United States Wins Unofficial Olympic Games Championship

COMICS MAGAZINE **WEEK-END EDITION** FEATURES PICTURES

Weather: Continuing Sunny, Warm

Victoria Daily Times

The Home Paper
Telephone B 3131
NIGHT
Circulation (to 8 p.m.) - B 3131
Classified (to 8 p.m.) - B 3131
Night Editor (to 11 p.m.) B 3135

VOL. 119, NO. 183 ** VICTORIA, B.C., SATURDAY, AUGUST 2, 1952—44 PAGES PRICE: 7 CENTS SATURDAY, 10 CENTS

New B.C. Government Takes Office

CABINET MEMBERS NAMED

These are the ministers who will guide British Columbia's destinies from the cabinet chamber:

Premier—Hon. W. A. C. Bennett, South Okanagan.

Provincial Secretary and Minister of Municipal Affairs—Hon. Wesley D. Black, Nelson-Creston.

Attorney-General—Hon. Robert Bonner, not elected.

Lands and Forests, Mines Minister—Hon. R. E. Sommers, Rossland-Trail.

Finance Minister—Hon. Einar Maynard Gunderson, not elected.

Agriculture Minister—Hon. Kenneth Kiernan, Chilliwack.

Public Works Minister—Rev. the Hon. P. A. Gaglardi, Kamloops.

Railways, Trade and Industry, Fisheries Minister—Hon. Ralph Chetwynd, Cariboo.

Labor Minister—Hon. Lyle Wicks, Dewdney.

Health and Welfare Minister—Hon. Eric Martin, Burrard.

Education Minister—Hon. Mrs. Tilly Rolston, Vancouver-Point Grey.

(Full story of new cabinet members is on Page 11.)

W. A. C. Bennett at Premier's Desk

British Columbia's new cabinet ministers gathered around their leader, Premier W. A. C. Bennett, at Government House Friday night as he signed the oath book after swearing-in ceremonies. Left to right, they are: Attorney-General Robert Bonner, Labor Minister Lyle Wicks, Agriculture Minister Kenneth Kiernan, Public Works Minister Phillip Gaglardi, Finance Minister Einar Gunderson, Health and Welfare Minister Eric Martin, Trade and Industry Minister Ralph Chetwynd, Education Minister Tilly Rolston, Lands and Forests Minister R. E. Sommers and Provincial Secretary and Municipal Affairs Minister Wesley D. Black.

Social Credit Cabinet Assumes Executive Role

By GORDON FORBES and DAVE STOCK

Premier W. A. C. Bennett, leading his 10 cabinet ministers, today marched from his Empress Hotel headquarters to the Legislative Buildings and took over British Columbia's government.

This province's first Social Credit government, the second in the world, was sworn into office by Lieut.-Gov. Clarence Wallace at Government House just after 9 p.m. Friday after a day of political uncertainty.

The new premier made quite a ceremony of the changeover by walking two abreast with his cabinet ministers up the driveway of the Legislative Buildings. They arrived at exactly 10.17 a.m.

Ron Worley, executive assistant, was first through the door marked "Premier Secretary." The new premier followed.

Both were greeted with a smile and a cheerful "good morning" from attractive Mrs. Irene Moore, who is receptionist and secretary. It was the same happy greeting she gives to everyone.

The premier responded with a cheery "hello" of his own and stepped forward to shake hands.

Mail Backlog Awaits Premier

Percy Richards, who was executive assistant to Premier Byron Johnson, then came in for greeting.

The new premier has known Mr. Richards for 11 years so the greeting was a natural "hello, Percy."

Mr. Richards had an armful of mail and telegrams for the new premier. The two went by themselves into the big cedar-paneled room that is the premier's office, while the cabinet members assembled in the executive assistant's office.

Mr. Richards called in other members of the premier's office staff and introduced them in turn. Then the cabinet ministers and reporters were called into the room.

Times' photographer Bill Halkett was there to get a picture of the new premier behind the big glass-topped desk. Mr. Bennett said he would be glad to have his picture taken.

He pulled a new note pad in front of him, took a pencil from a stand, and posed as if he were writing.

VANCOUVER, Aug. 2 (CP)—Mr. Justice J. V. Clyne ordered today that the C.C.F. application for a recount in Vancouver-Burrard must be heard next Wednesday.

He made the order after hearing arguments by C.C.F. counsel that Judge J. A. McGeer had failed to carry out his duty when he dismissed the recount.

He leaned back then in his new leather-backed swivel chair and addressed the press. He said surely there were no more questions for him to answer. He said he'd been asked so many in the last few days he couldn't possibly see that there was anything else to ask.

He wanted it made clear, he said, that he had enjoyed seeing the reporters. He said he thought highly of the press and was looking to a long and friendly association with the legislative newsmen.

He smiled and nodded then, indicating he wished to be alone with his colleagues.

Installation 50 Days After Poll

The Social Credit government installation came 50 days after British Columbians went to the polls to vote for the first time under the alternative voting system. Behind at the completion of the first count, the new voting system finally resulted in election of the Socreds.

Premier Bennett's government has 19 seats in the 48-member Legislature. In the opposition are 18 C.C.F.ers, seven Liberals, three Progressive Conservatives and one Labor member.

Election of the Social Credit government marked the end of 36 years of Liberal-led administration in B.C., except for a five-year Conservative rule between 1928 and 1933.

Premier Bennett had a written statement for the people of the province:

"On the formation of the first Social Credit government in British Columbia, I want to make it clear that our government will not be a government of the Right or the Left. The Social Credit government will be a middle of the road government.

"It will be the policy of the government to give fair treatment to all and special privileges to none. In this task I ask for the support of all the citizens of British Columbia."

He said a meeting of the new cabinet today was simply a preliminary meeting, and that cabinet meetings will be held every Tuesday and Friday.

Asked what business the cabinet will tackle first, he replied: "Hospital insurance. We will get at that right off the bat."

He appeared in no hurry to choose a speaker of the legislature, saying he has been thinking the matter over.

U.S. Athletes In Comeback

Overhaul Russia to Capture Point Title; Closing Ceremony Tomorrow

HELSINKI, Aug. 2 (AP)—The United States won the 1952 Olympic Games today after trailing Russia for 12 of the games' 14 days.

Mrs. Pat McCormick, a blonde California housewife, led an American sweep of women's diving to clinch the unofficial team title.

This came on top of Ford Konno's exciting victory over Japan's great Shiro Hasizume in the 1,500-metre free-style swim, plus America's defeat of Russia in the championship basketball game, 36-25.

See Page 6 for Earlier Olympic Stories.

Even if the Soviets score their maximum in the few remaining events before the games close tomorrow they cannot overtake the United States, which has now won every modern games since 1896 except those in 1936 in Berlin.

The score stood 557 for the United States to 529½ for Russia in the early evening and the chances were that the U.S.A. would lengthen its lead before the great white Olympic flag, with its five interlocking circles, was hauled down and the call issued for the youth of the world to reassemble at Melbourne, Australia, in 1956.

Ever since Russia piled up a flock of points in men's and women's gymnastics, the United States team had trailed despite its virtual sweep of men's track and field. Here 14 first places were won for a record high.

Montreal Shaken By Explosion

MONTREAL, Aug. 2 (CP)—A mysterious explosion shook a wide area of Montreal today.

Buildings shook in places as far apart as the waterfront and the suburban town of Mount Royal, at least five miles away.

The jolt was felt in the Canadian Press Bureau on downtown Hospital Street, near the waterfront.

Police and newspaper offices were deluged with telephone calls from various parts of the city.

INVESTIGATING

Police said they were investigating the reports, but could find no trace of a blast.

A jet aircraft was reported to have flown over the city shortly before the disturbance, which occurred about 2 p.m.

A woman telephoned the C.P. from the northeast section of the city to report she had seen a ball of fire coming down from the sky and then felt a heavy jolt. She heard no explosion.

A newspaper man taking a shower in his home in the town of Mount Royal said he heard a "tremendous" explosion and felt the jolt.

MAYHEW PAYS COURTESY CALL

Fisheries Minister R. W. Mayhew this morning called on B.C.'s new Premier, Hon. W. A. C. Bennett, at the Legislative Buildings to pay his respects.

Mr. Mayhew, Victoria's M.P., represents the federal government in this province.

He said: "As Ottawa's representative here I will co-operate with the elected head of the province for the good of all British Columbians, as I would with whoever was elected."

Fly to Aid Of Stranded Prospector

STEWART, B.C., Aug. 2 (CP).—An aircraft today is attempting to rescue a prospector trapped for the last five days and nights on a lonely mountain ledge without food.

Word that Bill Zorosky was trapped on the 4,000-foot high ledge was brought here Friday by his partner Art Cameron.

Cameron had spent the last five days struggling through mountainous and wooded country from the Bowser Lake district 45 miles north of here.

The exhausted Cameron did not immediately say how Zorosky got on the ledge and did not know if he was injured.

A plane carrying a doctor left Prince Rupert today to attempt to rescue the prospector or at least drop food to him.

R.C.A.F. air sea rescue personnel are standing by to assist in bringing Zorosky out if necessary.

An air hunt for the two men was started after an R.C.M.P. officer could find no trace of the men in the area.

Stewart is 100 miles north of Prince Rupert.

Naming of Non-Elected Ministers Criticized

Appointment of non-elected men to two of the chief cabinet posts in British Columbia's new Social Credit government drew a sharp reaction today.

The two cabinet ministers concerned are Finance Minister Einar Gunderson and Attorney-General Robert W. Bonner.

Premier Bennett, shortly after the swearing-in made the proposal that two of the opposition members elected on Vancouver Island should resign and then fight by-elections against the newly-appointed ministers, but his suggestion met a direct rebuff from the elected members.

C.C.F. leader Harold Winch immediately challenged Bennett to arrange for by-elections in seats held by Social Credit members so that the new ministers can seek endorsement from the voters.

It is not the first time that B.C. has had a non-elected appointee in the cabinet. Conservative Premier Tolmie had a labor minister for months who never did get elected. There have been several other occasions when the Premier of the day found it necessary to name someone to a portfolio before he was elected.

However, the holding of the important jobs of finance and attorney-general by non-elected men is an unusual situation.

The finance minister is the man accountable to the House for the entire fiscal policy of the government and one of his chief jobs is presentation of the budget each year. The attorney-general is usually the man who pilots most of the government legislation through the house.

With these two key men absent from the floor of the Legislature the government would be in a difficult position.

Under British parliamentary custom the cabinet ministers could, by unanimous consent of the elected members, be invited to address the house, but could not take part in debates and would, of course, have no vote.

Premier Bennett's suggestion was that two of the elected members on Vancouver Island should open their seats for by-elections. He pointed out that the Island has not elected any Social Credit members and this would give the Island a chance for representation in the new cabinet.

The Island elected four Liberals, five C.C.F. and one Conservative.

"It is my hope that two of the elected members from Vancouver Island will see their way clear to make way so we could have two by-elections. Our two cabinet ministers without seats then might be able to get seats on the island," said Mr. Bennett.

He thought the other parties would be willing to test their strength in the by-elections. He stressed he was not suggesting that the by-elections should be uncontested.

But Island members-elect do not think much of the new premier's plan.

Said C.C.F.-er William Moore, Comox: "That's a good one. He won't get any C.C.F. support for that."

He was confident none of the five Island C.C.F. M.L.A.'s would agree to such a request.

"And anyway, if Mr. Bennett himself ran for a seat in Comox he'd never make it. This is a C.C.F. stronghold," added Mr. Moore.

Esquimalt's C.C.F. member, Frank Mitchell, termed the premier's plan "fantastic."

"As far as we're concerned politics isn't a game where one jumps in and out of seats. We'll fight the next general election when it comes," said Mr. Mitchell.

Said Liberal Capt. D. J. Proudfoot, Victoria: "I've never heard of such a proposal. I can't understand Premier Bennett."

Mrs. Nancy Hodges, Liberal, is out of town, but it was indicated she wouldn't even consider Mr. Bennett's proposal.

Friends of W. T. Straith, Victoria, also out of town, had similar opinions.

In Vancouver, C.C.F. leader Harold Winch demanded that the new government open two of its own seats to be contested by the finance minister and the attorney-general.

"It is a disgraceful situation," Mr. Winch said, "when a party that gains power has to appoint cabinet ministers who are not members of the legislature. They cannot go on the floor of the House."

He added: "As Mr. Bennett has seen fit to do so, he should in all decency and democratic fairness open two seats and let them seek election or be defeated. We will contest both."

Guess th' swearin'-in will put a stop to a lot o' th' swearin'.

★ ★ ★

Far's th' Cabinet goes, th' Island's representative'll be Th' Little Man Who Wasn't There.

★ ★ ★

Minister who ain't a member o' th' House is like a company director who don't own any stock.

LIEUTENANT-GOVERNOR'S DECISION ENDED MUDDLE

Swearing in of B.C.'s new Social Credit cabinet at 9 p.m. Friday ended a day of political uncertainty brought about by an apparent clash of opinions between ex-Premier Byron Johnson and Lieutenant-Governor Clarence Wallace.

The difference of views was on just when Mr. Johnson should resign and the new government be given the mandate. The Lieutenant-Governor, according to informed sources, was inclined to wait until the legal argument about recounts was finished.

Ever since July 7, when it was clear that Social Credit would have approximately the largest group in the new Legislature and probably some support from Liberals and Conservatives, Mr. Johnson had been keen to turn over the administration to them.

But the switching of votes and the recount applications had left the standing in doubt.

At 2 p.m. Friday Mr. Johnson took the bull by the horns, went to Government House and tendered the resignations of himself and his cabinet, and recommended that Mr. Bennett be called upon to form a government.

The two conferred for an hour and 10 minutes but the Lieutenant-Governor declined to accept the resignation immediately.

Mr. Johnson returned to the Legislative Buildings, and at a press conference, announced what he had done, and the governor's reply.

He told reporters he expected to be in office—against his will—for several days more.

The C.C.F. party, in Vancouver, had started new legal proceedings on the Burrard recount and this apparently would delay acceptance of his resignation, he pointed out.

But within a short time Lieutenant-Governor Wallace was acting. He invited Mr. Bennett to come to Government House shortly after 4 p.m. and asked him if he could form a government. Mr. Bennett accepted and arranged with the governor for the swearing in ceremony at 9 p.m.

Newsmen, who had been told nothing would happen Friday, were phoned and told the changeover was being made after all.

In The TIMES

	Page
As We Live	14
Bridge	16
Churches	5
Classified	16
Comics	12
Editorial	4
Entertainment	10
Finance	9
Hodges	2
Homes and Gardens	9
Hutchison	4
Island Digest	5
Penny Saver	15
Radio and TV	17
Roberts	11
Sport	7 and 8
Tee Topics	9
Why Grow Old?	15
Women's Pages	13, 14 and 15

ONE WOMAN'S DAY

By NANCY HODGES

BIRDS AND WORMS

AS I WRITE this those friendly enemies of mine, the robins, are having the time of their lives enjoying a shower-bath under one of the sprinklers on the lawn. In between preening their feathers and cleaning themselves with their beaks, they give little ecstatic hops as if dancing for sheer joy.

And after a minute or so under the spray they fly over to finish their ablutions in the bird bath, scrap with each other as to priority rights in the bath, steal the last of our cherries, and generally behave as if their dispositions were a combination of mischievous boys and crotchety old men.

ON THE ALERT

WATCHING THEM, I was struck with the sense of insecurity under which all birds seem to labor. No matter what they are doing they are constantly on the alert, cocking their heads this way and that, as if afraid of what might be in store for them.

It is another reminder that, despite the encroachments of civilization, the law of the jungle still prevails among wild life. Each creature has to be constantly on guard against attack from its natural enemy. The little juncos and other small birds fear the robins, the robins fear the crows—and they all scatter at the approach of a cat.

AFTER EARTHWORMS

THE PARTICULAR robins whom I have been watching from the window have temporarily given up their ablutions for the more profitable pastime of worm-catching. The same sprinkler that provided them with fun has been bringing the worms nearer the surface of the grass, and the robins are taking full advantage of it to stock their larders and feed themselves and their families.

It is amusing to watch them, cocking their heads as if listening to the worms' underground party line, then diving their beaks in and pulling up a wiggler. And the number they can carry at one time is amazing.

SEEING, NOT HEARING

I HAD LONG been under the impression that the robins, when thus cocking their heads at the ground, were really listening on some special short-wave system of their own to the sounds down in wormland. But according to the Book About a Thousand Things, which I casually picked up one day, they don't locate their earthworms by hearing but by the sense of sight.

It appears that birds don't enjoy bifocal vision, so they can best see when a single eye is pointed directly at the spot or object to be examined. Even at that, naturalists claim that birds have better eyesight than human beings—which may, of course, be explained by the fact that they don't ruin theirs by reading fine print or watching TV.

QUIET DOWN THERE

FROM THE SAME authority I learned that birds have a poor sense of smell, while their hearing isn't all that it should be, either. And they would certainly need a supersonic hearing aid to locate the earthworms, as it seems that things are pretty quiet down where they frolic fearfully while awaiting their fate dangling either from a robin's beak or an angler's hook.

And it is reassuring to be told that the only sound made by earthworms is "very slight and resembles that made by a person when he moistens his lips and then opens and closes them again without moving his jaws." Take away the "moistening part" and the same lip action could easily produce snores—and millions of earthworms uniting in such a diapason of sound might easily produce an effect akin to an earthquake.

6,000 Canadian Troops Take Part in Exercises in Germany

SENNELAGER, Germany, Aug. 2 (CP)—More than 6,000 men of Canada's 27th Infantry Brigade were engaged today in their most realistic field exercise since the brigade reached Germany last fall.

Th exercise, using live ammunition, is a large-scale rehearsal for the British Army of the Rhine operation "Spearhead Two," later this month.

Movement of the brigade and its hundreds of vehicles involved more than 60 miles of travel to the training area. But the operation was completed within 10 hours and all units were bedded down in the rolling, forest-dotted plains, well within the scheduled deadline. Only small rear parties remained at permanent Canadian bases in Hohne, Hanover and Hemeln.

Maj. G. H. Hotchkiss of London, Ont., was in command of the Canadian Provost Corps units directing the routing of the huge convoy that wound through country lanes, back roads and tiny villages where hundreds of children turned out to cheer and wave greetings. As the columns passed endless orchards, field workers threw ripening apples into the trucks for the men to eat.

The two weeks' exercise, over the 16-square-mile area here, will embrace gruelling training under the most warlike conditions possible.

During the early stages of the operation, stress will be laid on infiltration tactics and assault on villages. Groups of Canadian infantry will attack under cover of heavy artillery support, while diversionary assaults will be spearheaded by Super-Centurion British tanks, manned by the Royal Canadian Dragoons.

Guns, Tear Gas Quell Prisoners

700 Convicts Break Out of Montreal Prison Cells, Set Fires Then Clash With 200 Police

MONTREAL, Aug. 2 (CP)—A tense, uneasy truce ruled over riot-torn Bordeaux jail today after police quelled a two-hour riot with guns and tear gas.

At least 12 convicts were injured in the melee, the second riot at Bordeaux since May. A police official denied a published report that one of two men hit by police bullets had died.

Rioting against prison food, an estimated 700 convicts broke out of their cell blocks early Friday night, set 17 fires about the prison and then clashed with 200 police in a bloody battle in the main prison courtyard.

There was no immediate statement, so far, from the jail governor, Dr. Zenon Lesage, or other prison authorities.

The police, using tear gas bombs and firing pistols over the heads of the rioters, drove them back into their cell blacks—but they remained inside only briefly. They smashed the main locks and spilled back into the yard to yell and taunt the police.

Aware that the broken locks made it impossible to keep the convicts behind bars for the night, the police stood by and allowed them to blow off steam.

Shortly after midnight, quiet returned to the big prison on the city's northern outskirts and the prisoners bunked down as best they could, leaving police still with the problem of getting them back under lock and key.

EXACT REPETITION

It was not immediately clear whether police aimed directly at the prisoners wounded by gunfire or whether they were wounded by ricocheting bullets.

The demonstration was almost an exact repetition of the two days of rioting that erupted in the prison early in May—except for bloodshed and the use of gun fire. Injuries then were comparatively minor.

After the disturbances in May, an official investigation was promised by the Quebec provincial government, which administers the prison, but no results have been announced.

Then as now, the rioting came over food, it developed after supper, the prisoners set fires and smashed cell locks and ruled the roost in the prison for a time. The locks eventually were repaired and the prisoners returned to their cells.

Police Close Case of Bride Lost at Sea

LIVERPOOL, Eng., Aug. 2 (UP)—Police ruled out today the possibility of foul play in the disappearance of a honeymooning Canadian bride from a British-bound liner in the Atlantic.

They said the case of Mrs. Benita King, 22, who vanished from the Ascania Wednesday night, was closed.

Her husband, Robert King, an Edmonton, Alberta, electrician, said he would fly back to Edmonton next week.

"I have no wish now to go farther than Liverpool," he said. "I had planned to see so much of Britain and my wife particularly wanted to visit London and Edinburgh."

CHANGED DRESS

King said he last saw his wife, whom he had married only two weeks earlier, when she returned to their cabin Wednesday night to change her dress because wine had spilled on it during a dance.

He said he did not dance himself, but did not object to her doing so.

Crew members later found Mrs. King's handbag, scarf and evening wrap in a forward scupper. In the handbag were her engagement and wedding rings.

Another passenger, Mrs. Ellen Reid, told police she had noticed Mrs. King looking very depressed.

"She walked along the deck and kept turning back to look—at me," she said.

Attack Red Troops

BONN, Germany, Aug. 2 (AP)—Anti-Communist partisans in east Poland have stepped up their attacks on Russian troops and transports, the West German government's official bulletin said today.

The bulletin attributed its information to reports from refugees, confirmed by officials of the East German railways system.

Wounded Soviet soldiers are being removed daily from trains arriving in the east German city of Frankfurt-on-the-Oder, it stated, and railway cars which have been heavily damaged by weapons fire also are seen arriving there.

MOSSADEGH NOT U.S.-BOUND, MISTAKE IN SHIP BOOKING

TEHRAN, Iran, Aug. 2 (UP)—Dr. Gholam Hussein Mossadegh said Friday night that it was he and not his father, Premier Mohammed Mossadegh, who had booked passage on the liner United States to visit America.

However, the younger Mossadegh said he subsequently canceled his Sept. 16 sailing from Le Havre, France.

He issued the statement after U.S. Lines officials at Le Havre reported that Premier Mossadegh had booked passage on the United States in September. The premier himself "categorically and emphatically" denied he was going to the United States.

12-Year-Old Beats Playmate to Death, Murder Charged

RARITAN TOWNSHIP, N.J., Aug. 2 (AP).—A five-year-old boy died of a ruptured liver Friday and police said the 12-year-old playmate who admitted beating him with a broom handle will be charged with murder.

Ulysel Grant Parker Jr., and Marion Guy, 12, were playing alone Friday when the beating occurred.

Police said the girl first related she hit the parker child with a broom handle when he soiled his pants, but later told police she had felt jealous of the affection shown him by her parents.

County Prosecutor Alex Eber said Marion will be arraigned on a murder charge. She is held in the county jail without bail.

How Much Should You Pay For Her Diamond?

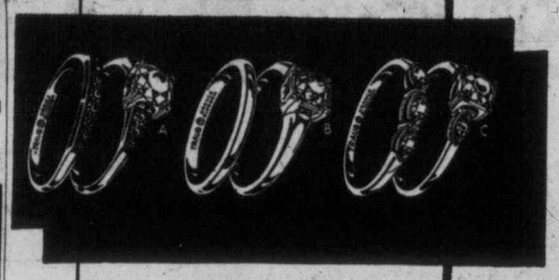

Let your pocketbook, good taste and judgment be your guide. Don't be persuaded to overbuy.

Our diamond rings range in price from $50 to $3,000. And you can be sure that any diamond you select from us will be of fine quality—a diamond she'll be proud to cherish for years to come.

LITTLE & TAYLOR
Registered Jewellers — American Gem Society

1209 DOUGLAS ST. (Scollard Bldg.) Phone G 5812

EVERYTHING IN TRAVEL
HOTELS - RESORTS
AIR
RAIL SHIP
BUS
TICKETS
TOURS - CRUISES
Air Coach Tourist Fares
One Way From Victoria

CHICAGO	94.00
NEW YORK	123.20
TORONTO	115.45
MONTREAL	140.45
LONDON, ENG.	393.20

Cargo Passenger Ships
VANCOUVER TO EUROPE, $205 UP
MONTREAL-QUEBEC
Passenger Ships Off-Season Fares to England and France from $135 Up.
For Information and Reservations
WESTERN CANADA TRAVEL SERVICE
602 COURTNEY Opposite Post Office

EVERY DAY THOUSANDS OF READERS TURN TO THE CLASSIFIED ADS
Dial B 3131 — A trained Ad-taker will assist you

BLANEY'S
CAPITAL TRAVEL SERVICE
AIR and STEAMSHIP LINES
The MILWAUKEE ROAD
TOURS - CRUISES - HOTELS - RESORTS
501-502 Royal Trust Building, 612 View Street
Victoria, B.C.
Phone Beacon 1421 Phone Beacon 2622

Where Good Taste Prevails

This firm favourite, a sparkling extra dry lager is served with pleasure all year round. Here in British Columbia the pure soft water and gentle climate combine with the skill and patience of the brewers to bring you Lucky Lager, a thoroughly satisfying beverage.

Free Home Delivery
Phone: G4179

Be Happy Get Lucky

LUCKY LAGER BREWING CO. LTD.
New Westminster, B.C.
ALSO BREWERS OF BURTON TYPE ALE

This advertisement is not published or displayed by the Liquor Control Board or by the Government of British Columbia

M&M

STORE HOURS: Weekdays, 8.30 a.m. to 5.30 p.m.
Wednesdays: 9 a.m. to 1 p.m. Phone G 1111

Look! The New "Master"
Frigidaire!

399.75

Full-Width Freezer Chest and All These Features!

- Freezes and keeps 41 lbs. frozen food
- 3 full-width shelves
- 1 adjustable shelf
- Sliding Chill Drawer
- Large, all-porcelain Hydrators
- Super-powered Meter-Miser Mechanism
- Exclusive Quickube Ice Trays
- 1-piece all-porcelain interior
- Raymond Loewy Styling — looks new for years!

Pay as Little as $40 Down and Balance Up to 24 Months!

Appliances, Main Floor

McLENNAN McFEELY & PRIOR LIMITED
1400 Government Street

Plenty of Free Parking Space Entrance from Cormorant Street

See the New Frigidaire! At the Following Dealers:

BURNSIDE HARDWARE, 100 Burnside Rd. Victoria
COAST HARDWARE, 1418 Douglas St. Victoria
D. H. COOPER HARDWARE, 3293 Douglas St. Victoria
COOPER'S GENERAL STORE, Langford
DOMESTIC SALES, 46 Burnside Rd. W. Victoria
DICKINSON & DUNN, 1620 Blanshard St. Victoria
ESQUIMALT HARDWARE, 1237 Esquimalt Rd. Victoria
JAMES BAY HARDWARE, 220 Menzies St. Victoria
GREEN'S APPLIANCES, 715 View St. Victoria
GREEN VALLEY HARDWARE, Glen Lake
HOME FURNITURE CO., 825 Fort St. Victoria
HILLSIDE HARDWARE, 2660 Quadra St. Victoria
W. R. MENZIES LTD, 911 Fort St. Victoria
H. D. MAINWARING, 736 Fort St. Victoria
MAIS ELECTRIC, 1821 Cook St. Victoria
McLENNAN, McFEELY & PRIOR, 1400 Govt. St. Victoria
MODERN APPLIANCES, 941 Yates St. Victoria
MURPHY ELECTRIC, 744 Yates St. Victoria
PAULIN STORE, 1323 Govt. St. Victoria
SCOTT & PEDEN, 502 Cormorant St. Victoria
C. TAYLOR HOME APPLIANCES, 1436 Govt. St. Victoria
VICTORIA TIRE CO., 610 Herald St. Victoria
WOODWARD STORE LTD., 852 Douglas St. Victoria
CHEMAINUS, Willow Hardware
CHEMAINUS, Clark & Sons
DUNCAN, Hudson's Hardware Ltd.
GANGES, Mouat Bros.
LADYSMITH, Knights Limited
LAKE COWICHAN, Gordon Stores
SIDNEY, Mitchell & Anderson
SOOKE, Gibson's Shopping Centre Ltd.
YOUBOU, Youbou Red & White Stores

GEORGE PAULIN (LTD.) TRAVEL SERVICE
Economy Air and Steamship Fares To Europe
To GLASGOW and RETURN (November-March)
From Victoria $628.30 By Air
Thrift Season Fares to Great Britain Effective August 1st by Steamship
ANNOUNCING
The Personally Conducted Tour by Air —Around the World to the Coronation—
Leaving in March — Visiting 14 Countries — Under the Experienced Guidance of Mrs. Peggy Trenholme, R.N.
— PARTICULARS ON APPLICATION —
"YOUR TRAVEL AGENT"
912 GOVERNMENT ST. B 4277

Plan your next trip to the States via the
Scenic San Juans
Sail through sheltered waters amid the magnificent scenery of hundreds of lush, green islands. East, West, South or North—you'll be enraptured by a breath-taking panorama of Nature at her best. Enjoy this scenic view from the comfortable deck of a Washington State Ferry. Sailings, daily, from Sidney to Anacortes, Wash. at 10:30 a.m. and 4:15 p.m., Standard Time.
Plan your trip today!

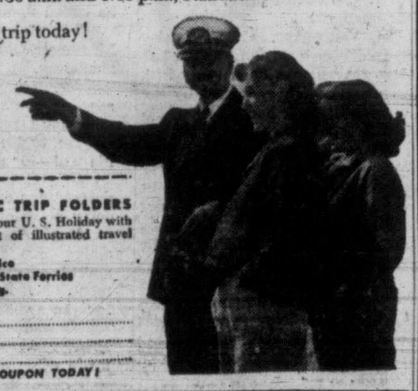

FREE SCENIC TRIP FOLDERS
Make the most of your U. S. Holiday with this helpful packet of illustrated travel folders.
Capital Travel Service
Agent: Washington State Ferries
502 Royal Trust Bldg.
Victoria, B. C.
Name.....
Address.....
City.....
CLIP, MAIL COUPON TODAY!

ESSO OIL BURNERS
NOW ON EASY TERMS
WITH ESSO FURNACE OIL CONTRACT ASSURED
IMPERIAL OIL LIMITED

Esso Cook & Talbot Ltd.
963 Yates St. G 4091

Esso Geo. H. Birnie
2614 Quadra St. E 5311

WHAT'S YOUR OPINION?

By DAVE STOCK and IRVING STRICKLAND

What do you make of the flying saucer reports?

Mrs. W. Page, proprietor of My Lady's and Children's Wear, 3190 Quadra Street: "I've never really thought very much about them. There are so many things in this day and age that we never dreamed of before, that I feel, perhaps, there is something going on. But it's definitely nothing to worry about. If these things are bad, probably we will not have time to worry about them."

Sam Smart, cabinet maker, 3157 Quadra Street: "Well, if you read Buck Rogers, they are a possibility. I believe, actually, that the military people are conducting some kind of experiment that they don't want other people to know about. And the layman, of course, has no way of checking on them. If it is the military people who are behind these things, they'll have to announce what it is sooner or later. They can't keep things in the dark forever."

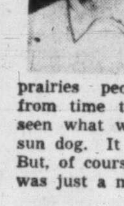

Mrs. Marjorie Russell, clerk, Nash's Coffee Shop, 1325 Finlayson Street: "I can't see myself how there could be anything like a flying saucer. I think these people who say they have seen them have just seen a mirage. When I was back on the prairies people would report from time to time that they'd seen what we used to call the sun dog. It was like two suns. But, of course, it wasn't real. It was just a mirage."

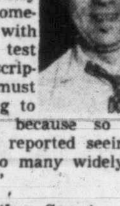

Trev Evans, proprietor of Quadra Hardware, 3205 Quadra Street: "I think there are such things. But I'm not a bit worried about them. I believe they must be something to do with a military test of some description. There must be something to the reports because so many people have reported seeing the objects in so many widely scattered areas."

Mrs. Bertha Smart, pastry cook, 990 Tolmie Avenue: "Oh, those things! I think the atomic bombs that have been set off are responsible for a lot of strange things and it could be that these saucers have something to do with that. I don't think so many people would report seeing the things if they weren't real. Of course, anybody could see flying saucers any time they wanted if they went to a busy restaurant and tripped a waitress as she went by."

INTIMIDATION CHARGED

Union Leaders' Methods Hit

City contractors charged intimidation of workers on city jobs by union leaders at a meeting of Victoria Chamber of Commerce directors Friday.

"We are gravely concerned with the intimidation which is going on," William Hamilton, president of the Victoria Builders' Exchange, told the meeting.

"Members of the union are told that unless they do picket duty they must pay $1.75 a day, and if they refuse they are liable to a fine of $500 or expulsion from the union," Mr. Hamilton declared.

George Wheaton, local contractor and vice-president of the chamber, supported Mr. Hamilton and favored a fighting stand against these alleged union practices of information.

Mr. Wheaton proposed that members go on record as publicly endorsing the stand on picketing practices taken by Rev. William Hills in a recent address in Victoria.

In his speech, Mr. Hills called Victoria pickets "parasites" and has been subsequently censured by union officers.

Another director, F. H. Francis, objected to Mr. Wheaton's proposal.

"We don't have to use Mr. Hills or anyone else to express ourselves," said Mr. Francis. "If we object to union actions we are big enough to do so on our own."

Another director, H. Stephen, condemned Mr. Wheaton's proposal.

"Picketing is a fundamental right of labor," Mr. Stephen pointed out. "As a matter of principle labor has a right to picket. It's the only way they can strike. We cannot interfere with their right to picket."

E. W. Arnott, a past president of the chamber, suggested that Mr. Wheaton might consider withdrawing his motion until directors had more time to consider it.

Mr. Wheaton, in reply, emphasized that he was not attacking the fundamental rights of labor but said it was well-nigh impossible under current conditions to get agreement with the men because union leaders were not acting in complete good faith.

W. C. Mearns, a director of the chamber and past chairman of the industrial development group, agreed with Mr. Wheaton that "we have got to get into this fight some time."

"But I doubt that now is the time or place to do so," he added.

Directors finally decided to table the controversial motion to place the chamber on record as opposed to picketing practices here.

Beauty Queen Inez McLeod waved Victoria goodbye for a few days as she boarded T.C.A. plane this afternoon for flight to Seattle to represent Pacific National Exhibition at Sea Fair and centennial celebrations in the Washington city. Crowned Miss P.N.E. following her choice as Miss B.C. Products Fair last year, pretty dental nurse will get solid support in Seattle from crew of H.M.C.S. Ontario, senior ship in Pacific Command, who are also taking part in celebrations. (Times photo.)

Judge Calls Deal Swindle

In a supreme court judgment today Judge J. V. Clyne blamed a Victoria business firm for allowing a real estate agent, George Randall, to steal the proceeds of a sale.

His Lordship pointed out that Randall sold the Catteral building, 921 Fort Street, to George Lancaster of Calgary on behalf of Hallam & Pomeroy Ltd. but never turned over the money to the firm.

"By leaving the management and sale of the building solely in the hands of Randall, the defendant (Hallam & Pomeroy Ltd.) put Randall in a position to steal the proceeds of the sale, and, in fact stood by and let him do so," said His Lordship.

His Lordship pointed out that the shareholders in the company suffered a severe loss as the result of the deal but they could not pass on the loss to the plaintiff.

His Lordship said Randall was the moving spirit in the $28,000 transaction and everyone appeared to trust him fully.

Mr. Justice Clyne ruled that Plaintiff Lancaster was the legal owner of the building.

Lancaster brought suit for title against Hallam & Pomeroy Ltd., registered owners.

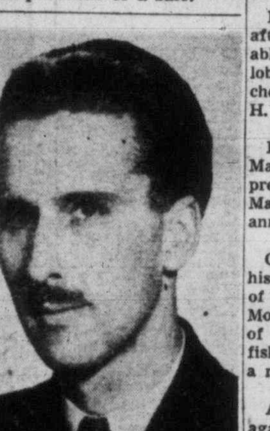

AS HIS executive assistant, Premier W. A. C. Bennett has chosen Ronald B. Worley of Victoria. Mr. Worley is a former Young Liberal, an Englishman who came to B.C. after the late war. He is chairman of the Vancouver Island Council of the Social Credit party.

TOPICS OF THE TIMES

G. Ronald Knight, 2313 Cranmore Road, has received his Master of Commerce Degree from University of Toronto. He graduated from the university in May this year.

* * *

Police in prowler cars shortly after 12.25 this morning were unable to find the person who lobbed a stone through the kitchen window of the home of F. H. Johnson at 1336 Richardson.

* * *

For the next three weeks Magistrate A. I. Thomas will preside over city police court. Magistrate H. C. Hall started his annual holidays today.

* * *

On a few days' vacation with his wife, Jack Eaton an executive of the Grandland Rice Spotlite Movies, is here for the purpose of picturing all types of sport fishing on Vancouver Island for a movie "short."

* * *

A fine of $100 was imposed against Allan Mackay, 35-year-old professional fisherman from Alert Bay, when he pleaded guilty at a special sitting of Esquimalt police court today for taking a car without the consent of the owner.

Police said the car he took belonged to George Haslam.

Mackay was given a suspended sentence for driving a car without a current year's driver's license.

* * *

The danger of strike action by 1,200 west coast shipyard workers grew greater today as their employers suggested wage reductions for some and no pay changes for the rest.

Officials of the Burrard Drydock, Pacific Drydock and B.C. Marine Engineers and Shipbuilders in Vancouver said they could not afford pay boosts because they were now being "priced out of business."

The Marine Workers and Boilermakers' Union, representing the workers, sought a 35-cent-an-hour pay hike.

AFTERNOON FROCKS
Values to $39.05
$16.95
PLUME SHOP LTD.
1740 Douglas Street

PRO-LABOR PREJUDICE CLAIMED AGAINST VICTORIA NEWSPAPERS

Victoria newspapers were charged Friday with favoring labor in reporting recent strike news.

"Management did not get a fair break on the front pages," charged F. W. Hawes, manager of Shawnigan Lumber Company here, at a meeting of Chamber of Commerce directors.

Mr. Hawes attacked reports on wage figures, which were inaccurate, he said.

"I have no complaint against editorial comments and opinions which appeared during the critical strike period," Mr. Hawes said. "But people seldom read the editorial pages. It's the front page that counts."

Stuart Keate, a chamber director and publisher of the Victoria Times, told the meeting: "If there is any truth in what Mr. Hawes says, the reason is obvious. The unions have good public relations facilities. Management has none."

VANCOUVER OVERNIGHTS

	FIRST RACE—Six furlongs:	
8861	Van Vic (Wells)	117
	Prince Lorrane (no boy)	116
8685	Runornofun (Tarter)	122
	Hasty Monday (Trent)	106
8789	Reciprocate (Williams)	*104
8833	Mabe Gold (Coppernoll)	117
8789	Fat Chance (Lavoie)	109
8861	Curley E (Dye)	117
8449	Reyeda Mc (Burgin)	117
8796	Quick Tommy (Day)	*117
	Also eligible:	
8844	Island Warrior (Giacomelli)	122
8821	Susie C (Mathews)	177
8832	Junella (La Voie)	117
8862	Lamingo (Coppernoll)	109
	SECOND RACE—Six furlongs:	
8735	Gold Velvet (Anderson)	113
8805	Hindu Preview (Williams)	*108
	May B Later (Yeutter)	115
8818	Doc Crane (Blair)	*113
8864	Gold Skies (Dye)	113
8709	Ardwick Lad (Brockdg)	113
8818	Mystic Morning (Copnl)	105
8789	Buck Private (Hernandez)	113
8837	Guarantee (Jellison)	115
8709	Mabe Mink (Giacomelli)	108
	Also eligible:	
8822	Robbie's Boy (Athey)	113
8807	Indian Glory (Williams)	*115
8856	Ray's Boy (Ventrella)	120
8837	With Care (La Voie)	115
	THIRD RACE—Five and a half furlongs:	
	Beau Simon (Hernandez)	113
8750	Home Plate (Tarter)	115
8830	Fleet Grier (Burgin)	115
8836	Dime's Sporri (Coppnl)	110
	Tommy's Pal (Mathews)	113
	Moscina (Athey)	110
	Katie Pollack (Filipck)	117
8863	Kathy Fin (Trent)	112
8782	Euphoria (Dye)	110
8814	Mon Repos (Anderson)	110
	Also eligible:	
8734	Beau Cheval (Zufelt)	115
8830	Radiant Rab (Filipck)	111
8863	Joe H (Wells)	113
8863	Marbeth (Hernandez)	110
	FOURTH RACE—One mile and 70 yards:	
8873	Treasure Boy (Wells)	120
8819	Mister Amster (Baca)	*108
8857	Eliris (Mathews)	115
(8879)	Cause Celebre (Dye)	120
(8764)	Blue Lamb (Anderson)	115
8857	Black Deer (Coppernol)	120
(8858)	War Peggy (Trent)	115
8813	Addie Mc (Rizzo)	110
	FIFTH RACE—Mile and 70 yards:	
8582	Mulligan (Filipchuk)	116
8769	Galladoah (Hernandez)	111
(8866)	Sir Andy (LaVoie)	112
8851	Rippling Sea (Rizzo)	104
8873	Nupper Tandy (Williams)	*111
8883	Lord Onslaught (Cppnl)	116
8847	Gold Hill (Trent)	116
8869	Jazz Society (Matthews)	116
	SIXTH RACE—Six furlongs:	
8867	Little Destrer (Fosier)	*108
8867	Man of Spirit (Zufelt)	118
8815	Golden Gallant (Blair)	*113
8845	Trace Band (Matthews)	108
8843	Josephine Kidd (Dye)	113
8867	Markendell (Filipchk)	108
8809	War Crest (Anderson)	120
8834	Vanity Code (Hernandez)	113
8834	Omicron (Craig)	*115
8824	Color Wash (Giacomelli)	122
	Also eligible:	
8845	Franklin K. (Trent)	113
	SEVENTH RACE—Six furlongs:	
8852	Sad Henry (LaVoie)	111
8811	Simple Fare (Williams)	*111
8849	Dutch Treat (Hernandez)	116
8852	Capilano (Filipchuk)	111
8868	War Bunny (Matthews)	115
8852	Mybesttoyou (Giacomelli)	113
8849	Peace Jeep (Coppernol)	106
(8807)	Morning News (Jellison)	111
8798	Patmenow (Dye)	111
8852	Haida Knight (Anderson)	120
	EIGHTH RACE—One mile:	
8880	Gordina (Coppnl)	114
8879	Brighton Easy	121
8861	Speedy Lass (Blair)	*107
8865	La Moude (Mathews)	106
8851	Clontarf (Filipchk)	119
8829	Sandrock Maid (Baca)	*104
8865	Joy D. (Dye)	108
8864	Sable's Belle (Williams)	101
8869	Tiny Destrer (Fosier)	*114
8880	Kajak (Guiney)	*107
	Also eligible:	
8794	Pappy's Flo (La Voie)	109
(8854)	Snap Dragon (Hernandez)	121
8872	Hindu Elcipso (Williams)	*108
8829	In Demand (Dye)	114
	SUB RACE—Mile and 70 yards:	
8832	Authenticity (Trent)	113
8856	Oro Ecritoro (Yeutter)	113
8791	Nobo Chief (Coppnl)	121
8862	Admit (Mathews)	111
8881	Airbelle (Williams)	*111
8875	Worth Silver (Anderson)	121
8821	I Mean It (Wells)	116
8879	Muzzi's Mickey	113
8800	Dunkirk (Dye)	121
8781	Amalmfdi (Hernandez)	116
	Also eligible:	
8870	Foreteen (Quiney)	*109
8875	White Fleet (Craig)	*116
8858	Count K. (Zufelt)	121
8870	Niccolo (Burgin)	105
	First post 4.15.	

MAYOR REBUKED

M.L.A. Denies Secrecy in Highway Plan

A sharp battle of words was fought among directors of the Victoria Chamber of Commerce over the proposed route of the Island Highway at a meeting in the Empress Hotel Friday.

Mayor Claude Harrison, charging that plans for the new road had been made in secret, was challenged angrily by Victoria M.L.A. Captain D. J. Proudfoot.

"Where was the secrecy?" demanded Captain Proudfoot. "The mayor was at the meeting when plans were discussed."

"Yes," shot back Mayor Harrison, "when the mischief had been done."

"I don't like your insinuation," said Captain Proudfoot, heatedly. "I would ask that you withdraw that remark."

"Well, let's say after the damage had been done," replied the mayor.

The proposed route was attacked by Major Cuthbert Holmes, former chairman of the roads committee of the Associated Chambers of Vancouver Island.

"We were promised an entirely new road right from the Malahat to the city," he said. "Now these officials have gone and the promise is not being lived up to."

Captain Proudfoot attacked the proposal of Major Holmes to bypass Langford and Colwood.

"It would cost at least an extra $2,000,000," he said.

Directors felt further meetings should be held with the provincial government before the second half of the road was endorsed.

VICTORIA MARKS 90TH BIRTHDAY WITHOUT PARTY

Victoria is 90 years old today.

While there are no civic birthday celebrations, many citizens will recall a bit of the history of the city which was incorporated Aug. 2, 1862.

Sir James Douglas, governor of the crown colonies of Vancouver Island and B.C., gave royal assent for the incorporation, when Victoria boasted a population of 6,000.

Sixteen days later, on Aug. 18, the city held its first elections with Thomas Harris named mayor. The City of Victoria had officially begun.

Salvage Tugs Bring Triton Safe to Port

One of the most difficult salvage operations in B.C.'s maritime history ended this morning when Ss. Triton, Greek freighter damaged in collision with Ss. Baranof a week ago, was towed into Esquimalt harbor.

The 75 mile tow from Percy Anchorage, where the ship was patched temporarily, took 48 hours. Island Tug and Barge salvage crews took no chances on losing the ship, within whose engine room is trapped the body of her third engineer.

The body will be removed late this afternoon, when the government graving dock at Esquimalt is pumped dry. The ship was scheduled to go into dock between 12 and 1 p.m.

Triton's cautious tow was made in good weather, except for a few miles near Discovery Island, when the sea became a bit sloppy and the tugs had to move away from the sides of the ship.

Police Seize Two in Fight With Rowdies

City police campaign to stop youthful rowdyism on downtown streets resulted today in one young man appearing in city police court on a charge of obstructing a police inspector in the performance of his duty. Another was charged with drunkenness.

Edward William Brown, 24, who has lived in Victoria for some time, admitted interfering with Inspector John Howe. He was fined $15. He had a previous conviction for the same offense and a prison record.

Insp. Howe was in the process of taking James Friedlander into the city jail for drunkenness in the 700 block of Yates when Brown interferred. Friedlander pleaded guilty to being drunk in a public place and got the usual fine of $10.

DEAF? HEAR!
With an English Vibraphone
$15, NO BATTERIES OR WIRES
THIRTY DAYS' TRIAL ARRANGED
European Vibraphone Agency
114 Stobart Bldg. E 0000

BIG SAVINGS AT OUR AUGUST Sale
It's NOW IN FULL SWING . . . another great annual AUGUST FURNITURE SALE! You owe it to your budget, as well as to your rooms, to select AUGUST SALE VALUES! See Standard's specials on all 5-floors.
RIGHT THROUGH YATES TO VIEW
Phone B 5111
Standard FURNITURE
DENNYS OF VICTORIA

Prescription Optical COMPANY
Dispensing Opticians
233 Pemberton Bldg.
625 Fort St.
G 5914

Victoria's New School By-Law May Run to $3,000,000 Total

A money by-law for various additions to public schools of the city, estimated at between $2,000,000 and $3,000,000, is expected to be voted on by the ratepayers at the year-end civic elections.

These additions affect some of the larger schools in the city and district, and comprise a new program which will supplement the money by-law by which the voters approved the S. J. Willis Junior High and the new Central Junior High.

The latter is to be undertaken this fall.

'Boss' Wishes Staff Goodbye, Good Luck

Mr. Byron Johnson shook hands with his office staff Friday; thanked them for the help they'd been to him, and then left the Parliament Buildings without care for what pressing matters would concern the province next.

Mr. Johnson left his job as premier of British Columbia, a happy and satisfied man. Happy because a mountain of worries was behind him; satisfied that he'd done his very best and that good had resulted.

"I haven't a regret in the world," Mr. Johnson confided. "They've been five happy years. Trying years, but very, very happy."

"I've always done what I thought was right," he reflected. And then with a grin: "Of course, there were times when everyone else thought I was wrong. But men must answer to themselves. You've got to do what you think is right."

Planes Quit Hunt

R.C.A.F. planes were withdrawn today from the search for the 55-foot fishboat Daisy D, unreported since she left Vancouver July 3.

R.C.M.P. here has received another report of wreckage which might be from the boat, this time in the vicinity of Shoal Bay. Canadian Fishing Co. in Vancouver will attempt to identify the wreckage.

POWER OFF
In order to carry out impovements to the system it will be necessary to suspend electric service on Sluggetts substation
SUNDAY, AUGUST 3
from 5 a.m. to 6.30 a.m.
(1½ hours)
This shutdown will affect the following areas: Wallace Drive from Durrance Road to West Saanich Road. Benvenuto Drive, Tod Inlet, Moodville, Stelly's Cross Road, West Saanich Road from Durrance Road to Stelly's Cross Road, Keating Cross Road from West Saanich Road to gravel pit and the north end of the West Saanich Road and all laterals.
B.C. ELECTRIC

HEARING AIDS
NEW 1952
MICROTONE
● Superb Hearing at all levels of sound.
● Complete absence of clothing rub.
● No button need show.
● New low-drain tubes.
● Battery Costs—GUARANTEED not to exceed $2.00 per month.
"Hear Even a Whisper—Better"
PRICE, from 70.00
MICROTONE HEARING AIDS
404 Jones Building E 8034
723 Fort St., Victoria

A VERITABLE TREASURE HOUSE
PROFESSIONAL SERVICE
The romance and intrigue for so long associated with the art of the apothecary have given way to scientific fact. Black magic and mysticism are of eras long past. Pharmacy today is an exacting science which leaves nothing to guesswork. We are prepared to compound and dispense any of a multitude of proved therapeutic agents which your doctor may prescribe. Our prescription department is a veritable treasure house of health-restoring agents maintained for your benefit.
McGill & Orme LIMITED PRESCRIPTION CHEMISTS
Fort at Broad—G 1196
Douglas at View—G 2222

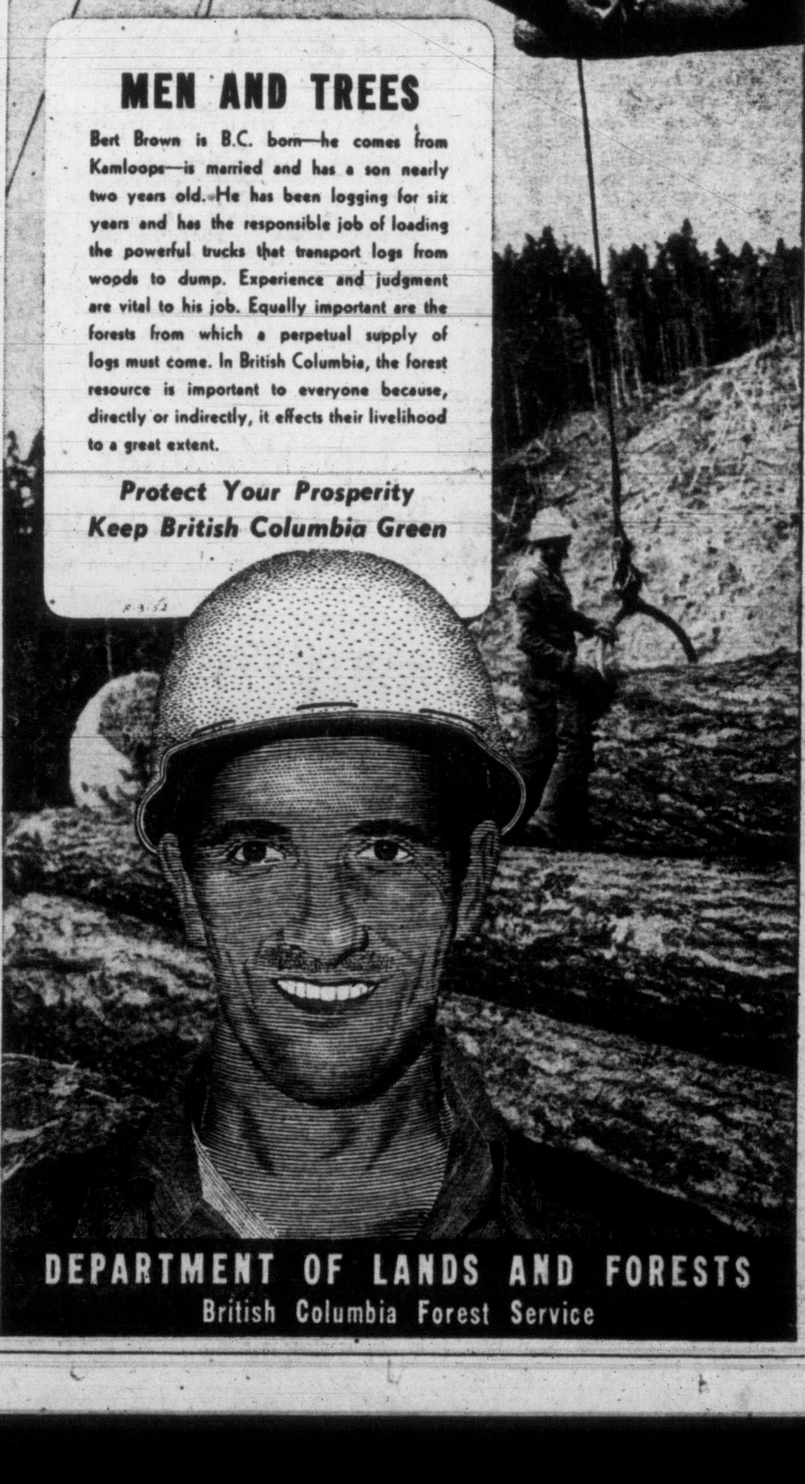

Victoria Daily Times

The Home Paper

Established 1884

Published every afternoon except Sunday by The Times Publishers Limited, 2631 Douglas Street, Victoria, B.C. The Times is a member of The Canadian Press, which is exclusively entitled to the use for publication of all news dispatches credited to it or the Associated Press, and also the local news published herein. All rights to republication of special dispatches are reserved. Authorized as Second Class Mail, Post Office Department, Ottawa.

STUART KEATE, Publisher — BRUCE HUTCHISON, Editor

The New Government

BY THE ACCIDENT OF A CHAOTIC vote and the disintegration of the older political parties, British Columbia is now erecting the second Social Credit government in Canada. But in name only. The administration now being formed by Mr. W. A. C. Bennett cannot be compared to the original Social Credit government of the late William Aberhart in Alberta.

In Alberta the revolt against the old parties took the form of an ideological crusade designed to establish a new order of society through the manipulation of the money system. Nothing of that sort is proposed by the Bennett government here. Mr. Bennett wisely says that money is exclusively under the control of the federal government and is not a factor in provincial politics. He himself is by no means a Social Crediter. He is a rebel Conservative and seems to know little of Social Credit and to care less.

For these reasons it is unfair and impossible at the moment to apply any clear ideological label to the new British Columbia government. Ideologically Social Credit stands on the extreme right as the enemy of socialism, of liberalism and even of conservatism, all of which it regards as dangerously radical. But the Social Credit campaign in British Columbia was so confused and contradictory, it attracted so many people of opposite views, that no one can foresee yet where its path will lead in office.

Mr. Bennett, a lifelong Conservative, comes to office with many normally Conservative votes, yet he has been given the support, on second and third-choice ballots, of many people who gave their first choices to the C.C.F., obviously not knowing what Social Credit means. Mr. Bennett may well find that his party in the legislature is deeply divided in its attitude and includes men on the right and the left of politics. And when the new government comes to office without a clear program of any sort on the major issues of the day, no one—probably not even Mr. Bennett himself—can tell what policies it will follow. The pig is still in the poke.

The new government, however, is the product of our constitutional system even if it arrives by accident and it deserves the respect of the public and the reasonable co-operation of the legislature.

Government in this province has been virtually paralyzed since the middle of June, all vital business has been suspended and even the law, in the case of the timber strike, has not been enforced. Such a situation cannot be long tolerated. The new government is entitled to full opportunity to manage the public business as it sees fit, within the boundaries of policy set by the laws of the legislature.

Because it is a minority government, both in the legislature and in the recent vote, it should not be harassed and beset by rival parties in an attempt to improve their own fortunes at the cost of delaying the public business.

Certainly the other parties have no right, short of some grave issue, to force the government into an early election. If they do so, without good reason, undoubtedly the public will deal drastically with them. Their plain duty is to let the government govern.

On the other hand, Mr. Bennett must remember that he has received no real mandate from the people, least of all any instruction to destroy such existing policies as the hospital insurance scheme. If he attempts to enforce some policy clearly opposed to the public will—for example, a voluntary insurance scheme—he may well be defeated in the legislature and then punished at the polls. He is entitled to the support of the legislature in all reasonable policies. He cannot expect the other parties to abandon their basic principles for his convenience.

Finally, Mr. Bennett's duty is to meet the legislature with the least possible delay and prove by a vote of confidence that he can in fact govern. In a situation of this sort, where the life of a minority government hangs by a frayed thread, the people, through the legislature, have the right to say at once whether they accept the Bennett government or not. That word has not been said yet. It cannot be said by the legislature until Mr. Bennett presents his policy.

In the meantime the government has legal but not real political power and, without it, cannot truly govern. It is to be hoped, therefore, that as soon as he can organize his ministry, get public business under way and frame his policy Mr. Bennett will meet the legislature and deserve its confidence.

The End of Goldstream?

THE PROVINCIAL GOVERNMENT and the city of Victoria have experienced so much difficutly in establishing Goldstream Park as a natural sanctuary almost unique on our Island Highway that they should not lightly surrender it to an automobile racing track. We doubt that a more unsuitable site for such an enterprise could be proposed.

If a race track is to be established on the tidelands at the mouth of Goldstream then the park, for all practical purposes, will be destroyed. In the first place, a wide road will have to be carved through the timber to approach the track. Secondly, large parking space must be provided, probably sufficient in itself to ruin the park as a beauty spot. Finally, instead of being a retreat for quiet picnics and the summer sports of children the park will be converted into a weekly carnival and honky-tonk.

Due to man's folly hardly a stretch of virgin timber is left beside the Island Highway. The beautiful but rather pathetic preserve of Cathedral Grove stands as a monument to the foolish policies that have permitted most of the timber to be stripped from our roads. But Cathedral Grove is a long way from Victoria. We have only Goldstream Park within easy reach of the city.

To ruin it would be not only bad aesthetics but, in a purely commercial sense, bad business. Many British Columbia parks are threatened by commercial enterprises which will increase the country's production at the expense of recreation and the tourist business. For these projects powerful economic arguments can be made. No economic argument can be made for an automobile racing track at Goldstream.

In any case, there are plenty of other places where automobile racing can proceed satisfactorily without damaging park lands or, by attracting swarms of spectators' cars, creating new traffic hazards.

Victorians who have loved and preserved Goldstream from the days of their childhood, who have seen from the Malahat the majestic view across the tidelands and the forest to the Olympics will not wish one of their most precious civic possessions despoiled in favor of a noisy speedway, which should be located elsewhere. We look to the civic authorities to protect a heritage which will be equally precious to our children long hence, when most of the old Island forest has disappeared.

LOOSE ENDS

The New Galahad

By BRUCE HUTCHISON

MISS CHARLOTTE WHITTON, mayor of Ottawa and Canada's Number One Woman, has taken time off from her other duties to deliver a nostalgic speech about her youth in a small Ontario town. She has referred especially to the flutterings among the local maidens when a new clerk arrived to work in one of the banks.

Hutchison

This piece of Canadiana has set the folksy Peterborough Examiner off on an orgy of whimsical recollection. It recalls the days of the romantic bank clerk, the dashing young captain of finance, as if they were centuries ago. In fact, it is only yesterday that the bank clerk, as a symbol of a great North American myth, bestrode the land like a colossus. But the myth is dead and the bank clerk, along with the financier and the whole glamorous apparatus of money power, is dead for all practical purposes. The day of the Rich Man is finished.

NOW, the bank clerk in those times, though a generation of modern youngsters will hardly credit it, was not himself a rich man. He was in fact a very poor man, lucky to receive $50 a month, but he represented a mystery, the mystery of money.

The local farm boys, laborers, undertakers and other useful workers usually received larger pay but the bank clerk fluttered the female heart and dominated all social activities because he was the scion of the ruling aristocracy, he dashed into town like Galahad, captured some virginal heart and lived happily ever afterwards on a pension somewhat lower than his salary. He had no money but he had something better. He had romance in an age when money was romantic.

IT WAS romantic, of course, because very few people understood it. All the glory of money departed when the public discovered that money was not a piece of magic but merely a set of figures on a book, when government discovered that it could create money by a stroke of the pen and when great political parties realized that they could create unlimited prosperity by raising the figures and giving everybody more money even if it bought less goods. Thus perished the first great myth of America and the banker became only another worker, grossly underpaid.

IN THIS better age no banker can expect to take the town by storm. The girls are not waiting for a financial Galahad to ride by, his pockets jingling with the money of bank depositors. If they have any sense and are properly brought up, with a grasp of essentials, they are waiting for a carpenter who has money of his own. If they are especially beautiful they may even hope to capture the heart of a plumber, though that is a wild and unlikely ambition beyond the dreams of the most romantic maiden.

IN ANY case they will not be attracted to the banker, who manages money but does not receive it. They will certainly avoid the school teacher who, in our enlightened era, is rightly given a social position far down in the scale below the useful worker, or the minister of the Gospel, who is regarded, in economic terms, as somewhat less desirable than the public hangman and receives far less reward than an apprentice burglar.

The truly romantic, glamorous and desirable figure of our age is the young man who has managed to acquire a beer license or other liquor monopoly under the wise laws of the legislature. He is the real prize, for which every intelligent girl will set her cap. He has behind him not only money but the whole apparatus of the state, which shields him from competition, insures his profits and asks in return nothing but a little quiet support at election times.

THE banker of the old days might ride into town like Galahad with an empty Grail but he was a poor figure indeed beside the licensee, who holds aloft the true emblem of our era, a foaming beaker, who wears the shining armor of a state monopoly and carries the writ of the Liquor Control Board.

This is real romance and the most incredible myth yet invented. Let every girl raised in good, Christian surroundings dedicate herself to that high destiny.

But I Go on Forever . . .

Goldstream. —Irving Strickland.

Vic Peeps' Diary

Being A Chronicle Of Our Times

MONDAY, 28th—This morning I sat with my girl by the breakfast table, making faces in a curved coffee-pot, of such distortions that we laughed fit to burst; but in her enthusiasm she pressed her nose against the vessel, which was hot, and made her to dissolve in teares. This day I put on a jackanapes coat of tweed, which made for a great deal of hot work, and I soon laid it by. At home, I mixed some lemon in a tall glass and sat awhile admiring the blue of the sea, and went to supper refreshed. By and by to a meeting of the Community Chest, which presses all possible to succor the needy, and learned that Master Ralph Matthews and Master Jack Craig, excellent gentlemen both, will strike their tallies for $195,000, a noble sum. So to gather my wife at the theatre, she having attended on "My Six Convicts," and pronounced it a comedy of genuine delight.

* * *

TUESDAY, 29TH—This morning my dog bayed most fearsomely, there being a large beast at the lid of my garbage pot, and roused me from sound sleep: so I went to my casement, and filled the night air with lurid imprecations, but he persisted, and I returned abed in vile choler. Thus wearily to affairs, stopping en route to purchase some books of comique to dispatch to my boy, in the country. Anon through the streets, and I waved to Dr. Clifford Carl, the eminent naturalist, in a country carriage of pale green, which he professed to be taxpayers' property. By and by to lunch with Master Ernest Arnott, and he told me in my eares of his trip to Long Beach, to survey a proposed road, and I pray God it comes about. Up betimes and away into the country, it coming on hot, for a freshing swim and some cold meats with Master and Mistress Hutchison. Sitting lately under the stars, we observed the hoppings of a large toad and concluded that these ancient amphibians are among the best-disposed to man, and lovely in their ugliness.

* * *

WEDNESDAY, 30th—This afternoon by carriage to View Royal, to take a sippit with Master and Mistress Billy Holms, and I do believe this to be the finest home and property yet I do see, all in exquisite taste, with fine gardens and lawns sweeping down to a rock-girt spit, and a handsome ketch at the quay. I took a knock of gin and lime, and discoursed with Commanders Michael Sterling and Philip Hadden, Master and Mistress Max Young, and several other seafarers, and we were mighty civilly merry together. Anon Mistress Patience Birley comes with an invitation to supper; and I marvel at the improvisation of this woman, that she can feed a dozen of friends on a moment's notice with a casserole and salad, demm'd fine. In addition to which she is a mistress of the crayon, in particular children and animals; takes picktures in color; and plays championship tennis. But her husband, Master Patrick, plays the espinette and the accordion, does tricks of legerdemain, and designs buildings and homes. So with all this talent we passed a genial evening until eleven or twelve, and took carriage away in excellent spirits.

* * *

THURSDAY, 31st—This morning at 5 my dog began to yip, and would not desist; whereupon I arose, with the intent of boxing the beast, but found him at play with a neighbor dog by his kennel, and had not the heart for't. By and by to my club, where Master Reginald Bowering spoke most winningly of affairs in Korea, and shewed that peace talks with the Chinese failed 400 years ago as they do today, the two countries being mightily out of countenance with each other. Anon home, and with my wife and girl to Master Earle Morrison's, to look at some furniture, demm'd fine; and to the cobbler's, as I began to put on buckles to my shoes. So home for a piece of steak, and to the seashore to walk my dog, he jubilant at the vast expanses of grass and rock. Thence home, it coming on to a gayle and sat lately reading, with great content.

* * *

FRIDAY, 1st—A new month. I took post from the city by carriage and sat me down in a vast mechanical contraption which bore me aloft, and to faraway places. So I will quit this diary for the nonce.

Opinions of Our Correspondents

GARDEN HELP

We do find the articles on gardening by Hilda and Jack Beastall so interesting, and wonder why they are only printed in your paper twice a week, instead of every evening.

There are so many people in Victoria, with gardens, who I am sure must find their column very helpful, as we do.

MRS. J. ROUGH.

Jordan River, V.I.

STRIKE NEWS

It is with great pleasure that I extend official thanks to your newspaper for the publishing of articles and press releases submitted by our union, during the recent I.W.A. negotiations and strike.

All through the strike, the I.W.A. issued daily press releases so that your paper would have first hand knowledge of the union's position.

Once again, many thanks for what consideration we received from your papers; it is well appreciated.

S. M. HODGSON.

Chairman, district publicity committee, B.C. District Council No. 1, I.W.A.

CALL FOR SIGNALS

I was delighted to read in the paper that we are to have "ghost cars" to hunt law-dodging drivers.

I do hope they will take particular notice of those who never signal the direction they are going. These people are a definite menace on the road, both to motorist and pedestrian alike.

Some do not even bother to have the window open by the driver's seat. This in itself is reason enough for a fine, as they cannot possibly signal under the circumstances. This signaling should be done before the car reaches the corner. So many who do bother to signal, wait until they are turning, which is too late.

"SAFETY FIRST."

Tides, Currents, 'Up Wellings' of Ocean Sustain Life for Creatures of the Sea

By DR. G. CLIFFORD CARL, Director, Provincial Museum

IN THE marine world as on land, temperature plays a vital role. On land we experience temperature ranges of considerable magnitude—say from 30 degrees or 40 degrees below zero to more than 100 degrees F. in the shade—between winter and summer in some places. In the sea, however, the maximum range possible is from 28.5 degrees F. (3.5 degrees below freezing at great depths) to about 85 degrees F. in parts of the tropics.

Carl

In the region of Victoria the range between winter and summer is 46 degrees to 54 degrees as indicated by records taken at the Quarantine Station at William Head. Generally speaking, the temperature of the sea is below 60 degrees F.

Animals and plants living in the sea, therefore, are not called upon to tolerate wide ranges in temperature. Their environment is relatively uniform in this regard; they enjoy an equitable climate.

Because of the combined attractions of the moon and sun coupled with the earth's rotation, the water mass which makes up the ocean is influenced in such a way as to produce movements which we call tides. Levels may vary from a foot or so below zero (a minus tide) to 20 or 23 feet along some parts of our coast. In our area the maximum range is approximately from minus 0.6 to about 12 feet.

The feature connected with tides which has the greatest effect on marine organisms living along the shoreline is the fact that great numbers may be exposed when the water level drops and they may suffer injury or death on hot, dry days. Those trapped in tide pools may also be killed by high temperatures if the low tide series happens to coincide with hot weather. Fortunately for sea creatures there are only a few really low tide series and those of the winter season occur at night when exposure is relatively harmless.

As a result of differences in climate in different parts of the globe and combined with influences exerted by prevailing winds there are great movements of the ocean water called "drifts" or "currents." The Gulf Stream and Labrador Current are familiar examples.

On our coast we have a small branch of the so-called Japanese Current which sweeps southward some miles off the West Coast. Such drifts may reach a speed of two or three knots and may carry marine forms many thousands of miles. These currents influence temperature and at the same time, they serve to carry food materials from places of origin to place of requirement.

Closer to shore we have relatively minor movements which are mainly the result of tides, and hence are called "tidal currents." In constricted passages, as between islands, such currents may move at 12 knots but of course, only for a few hours. After a short period of "slack water" at high or low tide, the direction of flow is often reversed.

Where such currents exist there is usually found an abundance of marine life. The constantly moving water brings in great quantities of food and oxygen, both necessary for growth and reproduction. At the same time such conditions make it necessary for animals and plants to develop methods of anchoring themselves securely or otherwise preventing themselves from being swept away.

FOOD FROM OTHER WATERS

There is another movement of water along our coastline which is less obvious but probably most important so far as marine life is concerned. This is a movement of relatively cold water from the deeper parts of the ocean into the straits and inshore waters to compensate for the warmer (and lighter) surface water which flows away from the coast.

This oceanic water is of such great importance because it carries with it substances such as phosphates and nitrates which are in short supply in areas where living creatures abound. "Up wellings" of these life-giving waters are aided in local waters by the runoff of the Fraser River; major effects may be noted near the western entrance of Active Pass, for example, where Fraser water and ocean water mix.

Here, tremendous crops of "plankton" are produced in spring and early summer; the myriads of minute plants and animals may color the water for miles and provide food for many other larger forms of life, even including whales.

Pays Tribute to the Late J. W. S. Logie

The late Jack Logie was a remarkable man. Crippled by infantile paralysis he went through life on one leg and a crutch, but his dauntless spirit carried him beyond three score years and ten. He could often be seen hopping along the street, his white hair bare to the sun, his small body clinging to his wooden support, and always greeting an acquaintance with a friendly smile.

A confirmed Socialist, he was no Communist or anarchist. His politics were quite impersonal and he could always be friendly with his most pronounced opponent.

His was the union of a crippled body with a majestic mind. Physical disability had driven him to mental development, and he was one of the best read men it was ever my lot to meet. With menetal ability he combined matchless moral courage.

Over 40 years ago, when a druggist in Summerland, he ran for the Legislature as a Socialist candidate against the Hon. Price Ellison, then at the height of his political popularity. Logie knew he had no chance, but would not shirk the missionary opportunity, though a Socialist in Okanagan just then was about as rare as a dove among eagles.

He was always active in plans for the betterment of his fellow beings and a warm supporter of co-operatives. While in government service here he was one of the most active founders of the B.C. Government Employees Association. As a temporary worker this involved some danger to his position, but everyone respected his sincerity and he was left undisturbed.

After his retirement he continued to take intereest in the B.C. Retired Civil Servants Association. I'is simple and wholesome living, his love of books and music and the finer things of life carried his frail body in safety through the years, and at the last he might well have said with Abu Ben Adhem: "Write me as one that loves his fellow men."

JAMES MORTON.

In the View of 'a Host of Scientists'

Is not Mr. Pepper taking a very great deal for granted? Let us note what open-minded scientists of the greatest repute have to say.

Sir William Dawson, the great Canadian geologist, says the evolutionary theory is utterly destitute of proof. Prof. Tyndal, one-time evolutionist, said the failures have been so lamentable that the doctrine is utterly discredited. Prof. Beals, the biologist without a peer, said there is not the slightest evidence from facts that man descended from any other organism in nature. Prof. Trass, the famous paleontologist, said it is certainly the most foolish idea ever put forward by man.

Prof. Fleischmann, who first accepted the idea and later repudiated it, said it is purely the product of the imagination. The great professor Virchow said it is all nonsense and that it cannot be proved and that all real scientific knowledge has proceeded in exactly the opposite direction. Prof. Everett of Harvard said it is a dream!

Francis Balfour, noted paleontologist, said that all scientific fact contradicts it. Eduard von Hartmen, the distinguished anti-Christian philosopher of Berlin, said that evolution had been weighed and found wanting. Prof. Watts, the paleonotologist, said the record of the rocks knows nothing of evolution of a higher form from a lower one.

Prof. Bateson, distinguished English biologist and scientist of the first rank, said it is impossible for scientists longer to agree with Darwin's theory and that there is no scientific evidence for it. Prof. LeConte of California University and Sir Charles Bell, professor of London University disagree with the theory.

E. Pfaff, professor of natural sciences in Erlangen University said: (a) The age of man is small, extending only a few thousand years; (b) man appeared suddenly and the most ancient man known to us is not essentially different from the now living man. (c) Transition from ape to man or from man to ape is nowhere to be found and the conclusion we are led to is that the Scripture account of man, which is one and self-consistent, is true.

Prof. of astronomy, F. Bettex, has a scorching little article about the theory. Dr. Austin Clark, noted biologist of the Smithsonian Institute, said there is nothing to show that man was in any way connected with monkeys and man appeared on the earth in substantially the form in which we know him now. H. F. Osborn, president of the American Museum of Natural History and the great high priest of the missing link theory, said that so far as the descent of man from an ape is concerned there are no fossil exhibits in the great museum of New York which demonstrate such descent and that the Ape-Man theory is totally false and misleading and that Darwin was wrong.

And thus a host of other scientists who are open-minded and not wish-thinkers.

CHAS. LAMBERT.

2711 Fernwood Road.

THE CHURCH PAGE

By LANCE H. WHITTAKER

The question of a primatial see for the Church of England in Canada will come before a meeting of the General Synod to be held in London, Ont., in September. The matter is one which has long been before Anglican leaders and the report of a joint committee on the primacy, emanating from a recent Toronto meeting, endorses the principle.

The General Synod will be asked to give its views on a principle adopted 20 years ago and to consider a small, fixed diocese, headquarters for the primate. At present the elected church head may be any bishop or archbishop in charge of one of Canada's 28 dioceses with his see in his own diocese.

Whittaker

At the conference in Toronto three resolutions adopted by the House of Bishops were submitted.

The first said the bishops believed the subject of a primatial see is one of the most important questions facing the Canadian church, and agreed to give study and thought to its solution.

The second and third resolutions suggested consultations between the primate and the metropolitans of the various ecclesiastical provinces for a systematic itinerary to be drawn up each year, and the episcopal assistance be granted to the primate so that he should be freed for the larger work of the church.

Changes in Communion Service

Also to be presented for information and study is a revision for the Office of Holy Communion.

The work is part of the task undertaken by a committee of the General Synod on the revision of the Book of Common Prayer, headed by Rt. Rev. W. T. Hallam, Assistant Bishop of Huron and former Bishop of Saskatoon.

The committee considers revision of the communion service of greatest importance and in its report to the Synod says:

"Your committee desires it to be clearly understood that this proposed revision is submitted for the purpose only of information and study and not of obtaining authorization for permissive use."

The committee hopes that suggestions will be forthcoming from study groups and individuals throughout the church. To this end it recommends that its report be published and circulated by the Church Book Room.

Most important changes precede and follow the consecration of the bread and wine.

At the opening of the service it is proposed to shorten the recitation of the commandments by abbreviation of the second, fourth and tenth commandments. The revisers would also shorten the well-known General Confession.

Changes are advocated in the prefaces for Whitsunday and Trinity Sunday and proper prefaces have been added for use on New Year's Day to the Eve of the Epiphany and upon the Feast of the Transfiguration: For Passion Sunday and until Maunday Thursday inclusive; for All Saints' Day, the Feasts of the Apostles, Evangelists and St. John Baptist, except where a proper preface of any principal feast is appointed.

CIVIL DEFENSE PLANS

Equipment Available Soon to Train Teams

Victoria will be equipped early in the fall with apparatus necessary for the training of civil defense rescue teams.

This was revealed today by Leonard G. Hatcher, director of the local target area, after receiving a letter from Maj.-Gen. F. F. Worthington, federal co-orinator for C.D. The general said that delivery would be made as soon as suitable bins for crating had been secured.

Gen. Worthington was impressed with progress on civil defense being made here on his recent visit with Sir John Hodsoll, England's chief of C.D., and it is believed this influenced him to put Victoria on the list of "firsts" to receive rescue party training equipment.

TRAIN INSTRUCTORS

Mr. Hatcher said the equipment will be used to train a group of instructors.

The federal government will supply the heavier articles required for these operations. "I hope to be able to borrow smaller items from local contracting firms and municipal works departments," Hatcher said.

Mr. Hatcher needs 200 women or girls to be trained as nurses' aides. He would like to see high school girls, housewifes and office girls register immediately for training in civil defense and first-aid. A committee under Dr. J. L. Gayton, provincial health officer, will draw up a program.

Women enrolling for this work do not require experience.

Hatcher said a federal manual on auxiliary police force organization was expected in September following which recruiting will start. He said practical exercises will be conducted by the Victoria Fire Department in C.D. operations after the fire-hazard season is over.

Recess Ends; Small Progress In Truce Talks

PANMUNJOM, Korea, Aug. 2 (UP)—A seven-day recess in the full-dress Korean truce talks ended today with "second string" United Nations and Communist delegates reporting some progress in the wording of an armistice.

Chief delegates will resume their descussions at 11 a.m. Sunday, but with no outward sign of an early peace.

Despite the progress on wording of the truce agreement, neither side has indicated during the recess any change in position which might break the long-standing deadlock over repatriation of war prisoners.

Observers here believed chief U.N. representative Maj. Gen. William K. Harrison, who called the present recess, might ask for another interruption if Gen. Nam Il, top Red delegate, starts off with another propaganda tirade.

U.N. and Red staff officers, who took over during the week's hiatus in top-level meetings, agreed on the wording of all but two paragraphs of the armistice pact. They will meet again Sunday following the full delegation session.

Australia Fears Foreign Spies at U.K. Atomic Tests

MELBOURNE, Aug. 2 (Reuters) — The Melbourne Herald said today Australian defense authorities fear some foreign country may try to pierce the security screen around the Monte Bello Islands during the British atomic tests.

The newspaper said the Australian navy asked the solicitor-general for a ruling on what action it could take against any unauthorized foreign submarine or ship entering the prohibited area. It said official circles thought it doubtful if the navy had any power under international law to take action against foreign subjects.

"The International Court may be asked for a ruling," the Herald said.

The newspaper said the navy particularly wanted to guard against submarines which could easily come from the China coast on a "training cruise."

R.C.A.F. Flies Aid To Stricken Area

HALIFAX, Aug. 2 (CP).—A doctor is expected to arrive today in the far north settlement of Frobisher, where one person has died from an unidentified epidemic and many others are ill, the R.C.A.F. said here.

Search and rescue officials said a Canso aircraft answered a call for assistance Friday from the settlement, 500 miles north of Goose Bay, Labrador.

The epidemic is believed to be mumps, often fatal to the Eskimo.

Now, for your convenience, AMPLE PARKING SPACE next to Ed and Rusty's Service Station, corner Broughton and Quadra Sts.

Chaplin's FUNERAL Chapel

980 QUADRA G 5512

IT IS WISE TO TAKE CARE OF YOUR EYES

G. H. E. GREEN

B.Sc., M.A., D.Paed.

768 FORT STREET OPTOMETRIST PHONE B 7512

REV. W. H. GOODALL

Children Show Craft Learned At Playground

Picnics and displays of handicraft and park activities marked the close of the six-week supervised program at Saanich and Oak Bay playgrounds Friday.

Kiwanis Club sponsored picnics at Willows, Windsor and Lafayette Parks in Oak Bay.

Winners in the final races and competitions at the three Oak Bay parks Friday were:

Lafayette:

Junior boys—Douglas Dryden, Colvin McAllister, David Child.

Shoe scramble—Peter Child, Michael Heppell, Ruth Gibbons.

Wheelbarrow—Michael Heppell, Peter Child, Margaret Baird, Carolyn Argall, David Gibb and Keith Gray.

Marshmallow race—Susan Potter, Linda Ford, John Yearsley.

Windsor:

Four, five and six—Janice Carter, Bonnie Homan, Brian Crombie.

Seniors—Michael Watson, Lynn Scott, Diane Kersey, Douglas Gilmour, Sally Holland, Jamie Watson, Pat Walls, Peter Watson.

Michael Young won the junior crab race and Jennifer Lockyer and Michael LePevre the boys' and girls' obstacle race.

Teddy Simmons and Brian Crombie won the junior elephant.

Winners of the girls' stilt races were Pat Walls and Cynthia Linton and Jamie Watson and Ross Williams were winners of the boys' stilts.

Willows:

Three-legged, four, five and six—Norman Pite, Bobby Moisey; Juanita Tater, Diane Bullard; Claire Roberts, Norma Daley.

Three-legged, seven, eight and 9—Marilyn Lacey, Allison Daysmith; Linda Halker, Janie Bowering; Larry Kern, Hugh Pite.

Three-legged, 10 and 11—Gloria Daly, Irene Burnett; Catherine Dale, Leslie Evenden.

Three-legged, 12 and up — Barry Entwhistle, Craig Andrews; Jamey Costain, Rickey Kern.

Wheelbarrow — Dorothey McDonald, Joan Meredith; Catherine Dale, Leslie Evenden; Lorna Unwin, Gloria Daly, Ken Griffin, Russel Morgan; Gordon Vickery, Tom Letz; Craig Andrews, Rickey Kern.

Shoe race, girls — Irene Burnett, Marjorie Aarenson, Heather Hayward.

Shoe race, boys—Gordon McBride, Ronnie Morgan, Tommy Costain.

Some 19 metals, in very small quantities, are contained in the various grades of beef. Called trace elements because they are found in traces, these essentials run from aluminum to boron to tin and zinc.

CHURCHES

LUTHERAN

HOPE LUTHERAN CHURCH (Mo. Synod), "A Church of the Lutheran Hour," Princess Avenue and Chambers Street (off Cook Street). Sunday school at 10 a.m. Divine service at 11 a.m. Rev. E. Regal, pastor.

LATTER DAY SAINTS

THE CHURCH OF JESUS CHRIST OF Latter Day Saints, 804 Kings Road. Sunday school, 10 a.m.; evening service, 7.30 o'clock. Phone B 1565. Everybody welcome.

CHRISTADELPHIAN

CHRISTADELPHIAN CENTRAL, Orange Hall, 725 Courtney Street. Morning meeting, 11 o'clock. Lecture, 7.30 p.m.

CHRISTADELPHIAN Royal Bank Hall, corner of Fort and Cook Streets. Sunday morning, 11 o'clock. Secretary, G 8283.

SOCIETY OF FRIENDS

SOCIETY OF FRIENDS (QUAKER), 1831 Fern Street, off Fort. Sunday meeting for worship, 11 a.m. Visitors are welcome.

GOSPEL HALLS

VICTORIA GOSPEL HALL, 935 Pandora Avenue.
Sunday—
11.00 a.m.—Worship and Breaking of Bread.
9.30 a.m.—Sunday school.
7.30 p.m.—Gospel service, speaker, Mr. J. Gilmour.
Tuesday—
8.00 p.m.—An illustrated address by Mr. W. Logan, missionary from Northern Rhodesia.
Thursday—
8.00 p.m.—Prayer meeting.

OAKLANDS GOSPEL HALL, corner Hillside and Cedar Hill Road.
Sunday—
10.00 a.m.—Sunday school and Bible classes.
11.30 a.m.—Worship and Breaking of Bread.
7.30 p.m.—Gospel service, Speaker: Mr. P. Smart.
Thursday—
8.00 p.m.—Missionary meeting, speaker, Mr. W. F. Logan from Africa.

BETHESDA GOSPEL HALL, 1900 Oak Bay Avenue, corner Davie. Sunday at 10 a.m., Sunday school; 11.30 a.m., Breaking of Bread; 7.30 p.m., Gospel service, speaker, Mr. James Robertson. Wednesday at 8 p.m., missionary meeting.

PARKDALE BIBLE SCHOOL, Harriet Rd (near Boleskine Rd.) Sunday, 9.30 a.m., worship service; 7.30 p.m., hear the Ambassador Male Quartette give the Gospel in song and story; 7.15 p.m., song service. Wednesday, 8 p.m., missionary meeting. Mr. Logan of Northern Rhodesia will give illustrated address. All welcome. See display ad.

ROSS BAY GOSPEL HALL, corner May and Joseph Streets. 9.45 a.m., Sunday school; 11 a.m., worship and Breaking of Bread; 7.30 p.m., Gospel service, speaker, Mr. D. McCartney. Wednesday, 8 p.m., Bible study. Friday, 8 p.m., Mr. W. Logan from Northern Rhodesia, Africa, will give an illustrated address.

CHURCH OF THE NAZARENE

CHURCH OF THE NAZARENE, Hillside and Graham. Sunday school 10 a.m. Morning worship, 11 o'clock; Evangelistic service, 7.30 p.m. Pastor M. Westmacott. B 6524.

SPIRITUALIST

FIRST UNITED SPIRITUALIST CHURCH, K. of P. Hall, 723 Cormorant St. Sunday, 7.30 p.m., guest speaker, Mrs. Leeman. Address and messages to follow. A hearty welcome to all.

OPEN DOOR SPIRITUALIST CHURCH, 1600 Cook Street. Sunday, 7.15 p.m., song service; 7.30 p.m., trance address by Rev. E. Showers, "Controlled by Alexis." Messages to follow by Rev. Harold and Elsie Moore. Thursday, 8 p.m., healing and message meeting. Everyone welcome.

CHURCH OF OUR LORD

Reformed Episcopal Church

Fernwood and Hereford Streets

Rev. J. G. Brown, M.A., D.D.

11 a.m.—Holy Communion and Sermon

7.30 p.m.—Evensong and Sermon

St. Paul's Naval and Garrison Church, Esquimalt

8.00 a.m.—Holy Communion

11.00 a.m.—Holy Communion

7.30 p.m.—Evensong

All present and former members of the staffs of St. George's Hospital and the Indian Schools in Alert Bay are invited to attend "Evensong" and a reception in the Rectory afterwards.

Rector: Rev. J. A. Roberts

NEWS OF CITY CHURCHES

Scottish Preacher Visits for August

One of Scotland's outstanding preachers, Rev. W. H. Goodall, F.S.A. Scot., will occupy the pulpit at Fairfield United Church during August.

Now engaged on a summer tour of Canada, Rev. Mr. Goodall will go to California after fulfilment of his commitments here.

His charge in Scotland, Newton Place Parish Church, Glasgow, is one of the large west end churches in Glasgow.

After his student days in Cambridge, Mr. Goodall was elected to the general finance committee of the Church of Scotland, and to the artistic questions committee of the church.

Mr. Goodall is an active member of the Scottish Rite of Freemasonry and carries the greetings of the Earl of Elgin of the Scottish Council to the brethren of the lodges here.

In addition to preaching in Canada, he has been addressing Rotary Clubs on "The Island of Iona," the cradle of Christianity in Scotland.

He is secretary of the Scottish Ecclesiological Society, convener of the parish boundaries committee of Glasgow, and on the business committee of the largest presbytery in the world, Glasgow Presbytery, which has 365 churches.

* * *

At Metropolitan United the guest preacher at both services is Dr. F. W. Norwood, at one time minister of City Temple, London, England. His morning sermon, "Let Them Alone," the evening sermon, "Everywhere and in All Things."

* * *

Rev. Moir A. J. Waters will preach at both services at First United Church on Sunday. In the morning Mr. Waters has chosen for his subject "The Song of the Sea," first in a series, "Voices of the Great Creator." In the evening the subject will be "The God Who Questions," first in the series "Scenes from the Life of Paul."

* * *

Guest preacher at Emmanuel Baptist Church morning and evening will be Rev. Stanley Woodcock, B.A., B.D., of First Baptist Church, Strathroy, Ontario.

* * *

At St. Aidan's United Church Rev. H. J. Armitage will be the preacher for the Sunday mornings of August. Subject for tomorrow's sermon, "Noble Fears."

Dean Acheson Blamed for China's State

A woman missionary scheduled to speak at the York Theatre Sunday blames Secretary of State Dean Acheson and others for the present condition of China under Red rule.

Mrs. Rose Wong, Idaho-born and long-time missionary to China before and after Communist rule took hold in that country, says "such men as General George C. Marshall, Owen Lattimore, Dean Acheson and Alger Hiss did many things in word and deed favorable to Russia and the Communists and very hurtful to China and her 500,000,000."

She speaks Sunday at 3 and 7.30 p.m., sponsored by the Calvary Revival Way.

Mrs. Wong went out to Canton in 1937 and was there during the invasion of China by the Japanese. She was returned to the United States in a civilian prisoner of war exchange in 1942 but went back to Canton to see China overrun by the Reds.

An independent missionary to Canton, Mrs. Wong will talk on "I Saw the Christians Martyred" and "While China Bleeds."

Her husband is still in China in a Communist indoctrination centre.

Anglican Services

Christ Church Cathedral

Quadra and Rockland

Archbishop of British Columbia, The Most Rev. H. E. Sexton, D.D.

Dean—The Very Rev. P. R. Beattie

8 a.m.—Holy Communion

10 a.m.—Holy Communion, James Bay Hall, Niagara Street

11 a.m.—Choral Eucharist and Sermon: THE DEAN

7.30 p.m.—Evensong and Sermon: The Dean

Holy Communion Tuesday, 11 a.m.

Wednesday, 10 a.m.

Thursday, 7.30 a.m.

Evensong Daily at 5 p.m.

ST. JOHN'S

QUADRA NEAR PANDORA

8.00 a.m.—Holy Communion

11.00 a.m.—Morning Prayer and Holy Communion

Topic: "CHRISTIAN"

(Or Reasonable Facsimile)

7.10 p.m.—Organ Preludes

Joyce Richardson, L.R.S.M., A.T.C.M.

7.30 p.m.—Evensong

Topic: "CHRISTIANITY" a Necessity Not a Hobby"

Sunday School at 11.00 a.m.

Canon Biddle will be in charge at both services

Holy Communion on Thursday at 10.30 a.m.

St. Mary's Church

ELGIN ROAD, OAK BAY

Holy Communion 8.30 a.m. and 12 Noon

Members of the A.Y.P.A. to attend the early service

Matins and Sermon, 11 a.m.

Evensong and Sermon, 7 p.m.

Preacher at Both Services, The Rector

No Sunday School

Thursday—Holy Communion, 10.30 a.m.

S. GEORGE the MARTYR

CADBORO BAY

8.00 a.m.—Holy Communion

11.00 a.m.—CHORAL EUCHARIST AND SERMON: "THE GOOD LIFE" (1) DR. BARNADO

3.30 p.m.—Holy Baptism

7.30 p.m.—SUMMER EVENSONG "THE GOOD LIFE" (2) CATHERINE BOOTH

Preacher, Morning and Evening: REV. WILLIAM HILLS, B.A.

St. Barnabas' Church

BELMONT AND BEGBIE

TRINITY VIII

8.00 a.m.—Holy Communion

11.00 a.m.—Sung Mass

7.30 p.m.—Evensong

Holy Communion Daily at 7.30 except Wednesday at 8 and Friday at 9.30

Rector: Rev. E. G. Munn

Rev. E. Mohns Guest Speaker At St. Andrew's

Guest preacher at St. Andrew's Presbyterian Church Sunday will be Rev. E. A. Mohns, D.D., of Seattle. Born in Birmingham, Ala., Dr. Mohns is a graduate of Southwestern Presbyterian University, Clarksville, Tennessee. He received his Batchelor of Divinity degree from Louisville Presbyterian Seminary, Louisville, Kentucky. He took a year of post graduate work at the University of Edinburgh and at Oxford University. He received his honorary degree of Doctor of Divinity from Alma College in Michigan.

Dr. Mohns has been minister of Westminster Presbyterian Church of Seattle for the past year. Prior to that he was minister of Westminster Presbyterian Church in Grand Rapids, Michigan. Earlier ministry was in Alabama, New Jersey and Pennsylvania.

Air cadets from No. 89 (Kinsmen) Squadron left here today for a two-week training course at Abbottsford, B.C. Accompanied by instructor T. A. Hutton, the 26 boys—aged 14 to 16—will join nearly 1,000 others from all parts of Canada west of Port Arthur.

ISLAND DIGEST

NANAIMO, Aug. 2.—A 13-year-old boy was committed by Juvenile Judge Lionel Beevor-Potts to the boys' industrial school for an indefinite term when the lad came before him for the third time in a year this week.

The boy admitted breaking and entering the Central Sports Grounds candy stall and stealing peanuts. A companion was remanded eight days, pending a probation officer's report.

* * *

NANAIMO, Aug. 2. — Two dogs were shot here this week after they had killed 15 geese and injured a number of others.

One was a Collie and the other part Labrador.

Joe Baumel, of Rutherford Road, in Pleasant Valley, shot the Collie as it slashed through his flock of geese. Restitution for the geese is being made by the owner of the dogs on the basis of 35 cents a pound.

* * *

NANAIMO, Aug. 2.—A 20-year resident of Cassidy, Mrs. Mary Mako, died suddenly Friday morning at her home. She was 56.

Born in Hungary, she came to Canada in 1904 and lived in Lestock, Saskatchewan, before coming to British Columbia.

She is survived by her husband, Gabriel; two sons, a daughter, two brothers and two sisters.

NANAIMO, Aug. 2—Plans are going ahead here for a civic luncheon to honor Prime Minister St. Laurent when he visits this centre Sept. 6.

Confirmation that the prime minister will stop here was received at city hall in a letter from Fisheries Minister R. W. Mayhew. It is expected Postmaster-General Cote will accompany the prime minister.

* * *

PARKSVILLE, Aug. 2—Seagulls should mind their own business!

That's the opinion held by two young Edmonton visitors who went fishing this week and landed—of all things—a seagull.

The two were fly fishing off French Creek when an inquisitive gull swooped down, took the fly and headed for the hills.

The boys, Donny Sprague and Michael Williams, had a lot of trouble bringing the bird in to release it.

Metropolitan UNITED CHURCH

Corner Pandora Avenue and Quadra Street

Organist and Choirmaster: Edgar Holloway, L.R.S.M., A.T.C.M.

11.00 A.M.

"LET THEM ALONE"

Soloist: Mrs. D. Radcliff

7.30 P.M.

"EVERYWHERE AND IN ALL THINGS"

Soloist: Mrs. T. Dixon

Guest Preacher at Both Services: Rev. Frederick W. Norwood, D.D.

11.00 a.m.—Nursery Department of Church School is in session

WE WELCOME VISITORS

FIRST UNITED CHURCH

Corner Quadra St. and Balmoral Rd. Victoria, B.C.

Rev. Moir A. J. Waters, B.A., B.D. Minister

Directors of Music: Mr. and Mrs. J. Roberto Wood

11.00 A.M.

"THE SONG OF THE SEA"

First in the Series "Voices of the Great Creator"

Soloist: Irene Nash

7.30 P.M.

"THE GOD WHO QUESTIONS"

First in the Series "Scenes from the Life of Paul"

Soloist: Irene Nash

This Church is Fitted With Hearing Aids

ALL ARE WELCOME

Oak Bay United Church

MITCHELL AND GRANITE

Guest Minister: Rev. T. G. Griffiths

Director of Music: Vera Barclay

11.00 a.m.—"The High Way and the Low Way"

7.30 p.m.—"The Voice of Jesus"

Fairfield United Church

Five Points Pastor: Rev. W. Allan

Organist: Charles Palmer, A.R.C.O.

The Rev. W. H. Goodall of Glasgow, Scot., will minister at both services

VISITORS CORDIALLY INVITED

Centennial United Church

Gorge Road—Near Government Street

Minister: Rev. Douglas B. Carr, B.A., B.D.

11.00 a.m.—"A Song That Can Sweeten the Ages"

7.30 p.m.—"Things Unshakeable"

11.00 a.m.—Sunday School and Nursery

WE WELCOME VISITORS

Guest Preacher: REV. EDWARD A. MOHNS, D.D. of Seattle, Wash.

"CHURCHES AND CHURCH MEN"

11.00 a.m. Sunday

"IN HIS STEPS—AT NAZARETH"

7.30 p.m. Sunday

WE WELCOME VISITORS

St. Andrew's Presbyterian

Downtown—Douglas at Broughton

Minister: Rev. J. L. W. McLean, M.A., D.D.

EMMANUEL BAPTIST CHURCH

FERNWOOD AND GLADSTONE

11.00 a.m.—Morning Worship Soloist: Mrs. Cornelius

7.30 p.m.—Evening Worship Soloist: Mr. H. C. Parfitt

Guest Preacher at Both Services: REV. STANLEY WOODCOCK, B.A., B.D., OF FIRST BAPTIST CHURCH, STRATHROY, ONTARIO

9.45 a.m.—Sunday School 11.00 a.m.—Primary

CENTRAL BAPTIST CHURCH

We Preach Christ Crucified, Risen and Coming Again

PANDORA AVENUE DR. J. B. ROWELL, PASTOR

9.45 a.m.—Sunday School and Bible Classes at 9.45 a.m.

Guest Speaker: REV. E. V. APPS, L.Th., of Mission City, B.C.

11.00 A.M. — "SANCTIFY THE LORD IN YOUR HEART"

7.30 P.M. — "GOD'S ANSWER"

VISITORS MADE WELCOME

FIRST BAPTIST CHURCH

QUADRA AT MASON

REV. G. R. EASTER, B.A., B.Th., Pastor

Mr. Oliver Stout, Organist and Choir Director

CHURCH SCHOOLS, 9.45 AND 11.00 A.M.

Morning Worship—11.00 a.m. "IT HAPPENS EVERY SUNDAY" (Broadcast Over CKDA) Communion Service Soloist: Mrs. J. C. Hilton Mixed Quartet

Evening Worship—7.30 p.m. "THE MIRACLE OF CHRISTIAN DISCIPLESHIP" Soloist: Mrs. C. Lee

REV. R. C. STANDERWICK Will Preach at Both Services

THE CHURCH WHERE EVERYONE SINGS

Competition Tests Skill

Truck drivers will compete in a "roadeo" at Gordon Head Army Camp Aug. 17, at 9.30 a.m., in a test of professional driving skill open to the public.

The "roadeo" is based on safety concepts and stresses the rules of the road as well as driving skill. Any driver is eligible to enter provided he has not had a driving accident during the preceding year and has not worked for more than two companies in that period.

The truckers are in for a tough course that includes parking, sharp turns and other tests of skill in which the best time for completion of the course is also counted in the final score.

Vancouver Island champions crowned in the two divisions—straight truck and the semi-trailer—will be eligible to compete in the B.C. semifinals at Vancouver.

Driving Charge Fails

Motorist Denis Howard Goudie got a terse "consider yourself lucky!" comment from Magistrate A. I. Thomas in provincial police court Friday afternoon when a charge of careless driving against him was dismissed

The magistrate threw out the charge when prosecution witnesses in the case failed to turn up for the third consecutive week.

Grace Lutheran Church

BLANSHARD AND QUEENS

Pastor: Rev. Ernst H. Nygaard

11.00 a.m.—"Bringing Forth the Fruits" Matt. 7:15-23

Rev. Lewis Piehl of Tacoma will assist, speaking on "God's Stewards"

Solo: "The Good Shepherd" (Van De Water)—Mrs. Isabel Lister

ALLIANCE

YATES ST. AT COOK

Rev. R. F. Merrill, Pastor

CLOSING DAY

11 a.m. — 7.30 p.m.

DR. P. C. JAMES

Houston, Texas

ONE NIGHT ONLY

JANZ QUARTETTE

Three Hills, Alta.

MONDAY, AUG. 4

8 p.m.

CHRISTADELPHIAN

ORANGE HALL 725 COURTNEY ST.

Public Lecture, 7.30 p.m. Subject: "THE DESTRUCTION OF THE DEVIL"

Morning Meeting—11 o'Clock

Sunday School—9.45 a.m.

SUNDAY, 7.30 P.M. THE GOSPEL IN SONG AND STORY by THE AMBASSADOR MALE QUARTET

WEDNESDAY, 8 P.M. ILLUSTRATED TALK on MISSIONARY WORK in NORTHERN RHODESIA with THE LOGAN FAMILY

Parkdale Bible School

Harriet Road (Near Boleskine)

First Church of Christ, Scientist

CHAMBERS ST. and PANDORA AVE.

A Branch of The Mother Church The First Church of Christ, Scientist in Boston, Massachusetts

SUNDAY SERVICES 11.00 a.m. and 8.00 p.m.

Subject: "LOVE"

SUNDAY SCHOOL 11 a.m.

TESTIMONIAL MEETING Wednesday, 8 p.m.

FREE PUBLIC READING ROOM and LENDING LIBRARY 622 Yates Street

ALL ARE WELCOME

Christian Science programs are radiocast over KJR, 950 kc., every Saturday at 4.45 p.m., and over CKWX, 980 kc., every Sunday at 3.15 p.m.

"The Monitor Views the News" Over KGO, 810 kc., every Tuesday at 9.45 p.m.

Kingdom Ministry (British-Israel)

Leader: Mr. A. A. Fryer Pianist: Miss Ethel James

SPEAKER: MRS. ALICE CRESSALL

Subject: "BECAUSE YE SANCTIFIED ME NOT"

SUNDAY, 7.30 P.M. NEWSTEAD HALL, 734 FORT STREET

YOUTH FOR CHRIST

SATURDAY, 8.00 P.M. — HEAR RON HALL

Tenor Soloist and Youth Leader

Also: Jolly Kudra. — Joy Sims — Carol Richards — Lorraine Bowen Joy Davis and others

Two Block from City Hall YORK THEATRE Government Street

Remember KIDS' ARENA RALLY, August 7 to 10 at 7 p.m.

KIDS' ARENA RALLY

Let's not sit around to see if this thing will go—

LET'S MAKE IT GO!

Memorial Arena, Aug. 7, 8, 9, 10, 7 p.m.

Offer Your Help to H.Q.

Old Colonist Bldg., Broad Street. B 4113

VICTORIA TRUTH CENTRE

Church of the Healing Word

MINISTER: REV. EMMA M. SMILEY

GUEST SPEAKER: DR. D. C. de GROAT, Portland, Oregon

11 a.m.—"TRUTH IN ACTION"

7.30 p.m.—"THE CREATIVE PROCESS"

Wednesday, 8 p.m.—"THE PRACTICE OF THE PRESENCE"—Part Four

1201, FORT STREET

Glad Tidings Tabernacle

842 NORTH PARK STREET (Between Quadra and Blanshard)

REV. C. B. SMITH, Pastor

Sunday, 9.45 a.m.—Sunday School — Everyone Invited

11.00 a.m.—Morning Worship—Missionary Sunday—Communion Service The Pastor Will Speak

7.30 p.m.—EVANGELIST MAE SWANSON of Toronto

Subject: "IT IS HARD FOR A MAN TO BE LOST"

Christian Business Men's Committee, International

PRESENTS

OUTDOOR SERVICE

Sunday, 7.30 p.m. at the Bandstand Beacon Hill Park

This week the service will be conducted by Dr. V. B. Taylor, President, Victoria Branch of the C.B.M.C. International. Special instrumental music and special solos and group singing. Bring the children.

AT THE ★ CALVARY REVIVAL WAY

(YORK THEATRE)

SUNDAY, AUGUST 3rd

10 a.m.—Sunday School — 11 a.m.—Phyllis Spiers

MASS CANADIAN RALLY

Sunday, 3.00 p.m. and 7.30 p.m.

ROSE WONG

Direct from Red China

- I Saw the Christian Martyrs Die!
- An Eye-witness to "The Purge of China"
- Child Spies—Communism in the Home

ONE DAY ONLY IN VICTORIA!

The Crowds Are Coming to Calvary Revival Way and There Is a Reason.

SURPRISE ANNOUNCEMENT SUNDAY NIGHT

Phyllis Spiers in Charge.

Phones: G arden 9612 — G arden 8645

TEE TOPICS

By BILL WALKER

Edmonton will be the oyster for a couple of city gals, starting Thursday of next week.

Dot Herbertson and Shirley Fry, the golfing twins from Gorge Vale, are "excited" over the prospect of competing in their second Canadian amateur golf championship.

The teen-age "brats" (as they are affectionately called), who caused such a flurry in the recent B.C. Women's Close golf tourney, have lived almost parallel lives since their golfing careers began.

And today they're about to embark on the biggest chapter in their lives as they leave by car for the northern Alberta centre and this year's women's classic.

* * *

Neither Dot nor Shirley have ever been any farther afield than Vancouver, where three years ago as 15-year-old moppets they caused professional Stan Leonard to remark: "There's a couple of kids we'll be hearing from in a few years."

Actually, Shirley is the elder of the two, by a few months, and will carry the B.C. junior title on her 18-year-old shoulders into the Dominion tourney as a member of the provincial team.

Dot, who won't be 18 until a few days following the tournament, is going on her own hook. She missed the junior championship to Shirley by one stroke on the back nine at Colwood, the two girls tying with medal rounds of 86.

* * *

But the parallel of the kids is as close as two peas in a pod:

They live on the same street. They both started at Gorge Vale the same year, 1948. They both have won the club championship, Shirley twice and Dot once. They tied with qualifying 86's in the B.C. Women's Close and they shocked the Canadian Ladies' Golf Union by advancing to the semifinals.

Shirley went by the wayside at the hands of champion Babs Davies. Dot fell before Peggy Harris, her conqueror in the semifinals of the city tourney, won by Mrs. Margaret Todd.

* * *

Accompanying the "kids" on the trip will be Florence and Jack Clark.

"Guess they're going to chaperone us," said Dot laughingly. "We've never been out of the province before."

But the kids will have youthful company at the Mayfair Club plus the steadying hand of Marg Todd and Marjorie Todd, Victoria's other contributions to this year's classic.

* * *

Defending champion Marlene Stewart of Fonthill, Ont., who won both the Open and Close titles last year, is only 18. Rae Milligan, the Alberta titlist, is also 18, while Mary Gay, who succeeded Miss Stewart as Ontario champion is of 20 summers.

Saskatchewan has a teen-age sensation in 17-year-old Joanne Goulet, while Manitoba, not be outdone in the youth trend, offers Doreen Brown and June Baker from Winnipeg, both in their late teens.

* * *

The United States entry will be led by Grace Lenczyk. One of the real veterans, however, will be Toronto's Ada McKenzie, a former three-time champion.

* * *

B.C.'s interprovincial hopes for a first team triumph will rest on the Todds and Vancouver's Miss Davies and Mrs. Marjorie Hutton Potts.

* * *

It's a big step forward for the youngsters, who will compete in both the Close and Open events, the Open starting Aug. 11. But it's a step that every Victorian will be following with interest.

More so, when it is realized that the gals have taken the play away from the guys this year.

* * *

The B.C. Willingdon Cup selections prove that. The best Victoria could do was an alternate position through Bob Morrison. But there should be no regrets over the team. On the season's record, it is the best possible.

In case it's been overlooked the team is made up of **Bill Mawhinney, Percy Clogg, Walt McAlpine** and **Walt McElroy**, all of Vancouver. McElroy is defending Canadian titlist. **Doug Bajhus** is also an alternate.

* * *

City representatives in the Canadian Amateur, at latest count, will be **Vic Painter, George Andrews, Bob Fleming, Jackson Walker, Dr. George Bigelow, Bob Morrison, Bill McColl, Frank Scroggs** and possibly **Gordon Verley.**

* * *

Annual Northwest Seniors' golf tourney will take place at Victoria Club commencing Aug. 10 with the international match. **Ralph Whaley,** perennial champion, will probably get more opposition than usual as **Ed Eisenhower** is reported coming back after two years' absence.

CLASSIC ORIGIN

Every thoroughbred stallion in the world descends from one of three Arab horses imported to England in the 17th century.

Gorge Golf Gals Off to Edmonton

Daytime star gazing by Dorothy Herbertson, left, and Shirley Fry is quite permissible since it's only natural that they should puzzle over how they will fare in women's Canadian amateur golf championship play. The two will journey to Edmonton for the competition. Dorothy, 17, and Shirley, 18, are golf twins from Gorge Vale. Enthusiastic golfers for five years, this will be the second time in a Canadian championship match for both of them. (Times Photo.)

Yanks Take Point Lead From Russia

Ford Konno's Victory Is Turning Point

HELSINKI, Aug. 2 (AP)—The United States passed Russia in the battle for the unofficial Olympic team point championship today. The U.S. had scored 535 points to 528½ for Russia.

Still to come in this two-week carnival which ends Sunday were the finals in women's diving, where the Americans were favored, 10 boxing finals in which Americans were involved in five and the Russians in two, and two equestrian events.

The men's 1,500-metre free-style swim, won by Tiny Ford Konno of the U.S., put the Americans ahead.

Jim McClane finished fourth to give the U.S. 13 points.

The U.S. had picked up 10 points by beating the Russians in basketball. The second place, worth five points in the unofficial team standings, was all the Russians had scored in today.

UNEXPECTED POINTS

The U.S. also scored four unexpected points in the team division of the equestrian three-day event, and added five points in the men's 200-metre backstroke and four points in the women's 400-metres free-style.

John Davies of Australia won the Olympic 200-metre breaststroke swimming championship, setting an Olympic record.

Davies, a student at University of Michigan, was timed in 2.34.4, breaking the record of 2.36.8 he and Gerry Holland of the United States set in preliminary heats.

Bowen Stassforth of the U.S. was second and Herbert Klein of Germany third. Earlier this year Klein set a world record of 2,27.3 in this event.

The listed Olympic record, three times broken during the current Olympic competition, was 2.39.3, set in 1948 by Joe Verdeur of the U.S.

The U.S. was far off its shooting form in the basketball game and trailed 21-20 as late as the third minute of the second half. Then the Americans started rolling, but the Russians hung on.

The U.S. was ahead by only four points with three minutes to go. Then a flurry of baskets by big Clyde Lovellette, Bob Kenney and Kurland iced the decision for the U.S.

PULL FREEZE

The Russians, beaten by the U.S. 86-58 in a driving game earlier, pulled a baffling freeze and a stout defense against the U.S. boys in the finals played before a packed house of 4,000 at the Helsinki exhibition hall.

Chile upset a favored Brazilian team 58-49 to finish fifth in the basketball tournament. Brazil wound up in sixth place.

Brazil had overwhelmed Chile 75-44 in an earlier game Monday in the preliminary round.

Uruguay finished third in the tournament Friday by defeating Argentina 68-59 in a rough-house game interrupted by a free-for-all fight.

Sixty-six personal fouls were committed — 42 called against Argentina, which ended the tournament in fourth place.

Nine Argentine players and four Uruguayans were ejected for fouling and one Uruguayan was banished for starting the fight.

Valeria Gyenge of Hungary won the women's 400-metre free-style championship, beating out her teammate, Eva Novak.

Evelyn Kawamoto, 18-year-old college student from Honolulu, took third for the U.S.

After a check of watches the officials gave Miss Cyenge's time as 5.21.1, 5½ seconds faster than the Olympic record set by Miss Kawamoto in a trial heat.

The first four finishers all came in under the Olympic record. Miss Novak was timed in 5.13.7, Miss Kawamoto in 5.14.6 and Carolyn Green of the U.S., who finished fourth, in 5.16.5.

The Olympic record of 5.17.8 was set by Miss An Curtis of the U.S. in 1948.

Four championships were decided Friday. The United States won two, collecting all their 34 points in the process.

The highlights were:

Major Sammy Lee won the men's high-platform diving championship for the United States.

Yoshio Oyokawa, Honolulu swimming star, broke the Olympic record in winning the men's 100-metre backstroke swimming title.

The United States took third place in the women's 400-metre swimming relay.

SECOND-HALF RAMPAGE

Jokers Knot Boxla Series

Jokers went on the rampage midway through their Friday night game with Nanaimo Jets at Memorial Arena and came from behind to take the second game on their best-of-three semi-final series 15-11.

The win puts the two teams even in the Greater Victoria Senior B Lacrosse playoff. First game, played at Nanaimo last Tuesday, went to the Nanaimo club.

Veteran Vic Sage and Cliff Scroggie shared major scoring honors. Sage potted three goals and added an assist, while Scroggie also netted three goals.

Nanaimo star Clem Linford also notched the hat trick.

Teams were tied 3-3 at the end of the first quarter and then Nanaimo moved ahead to hold a 6-4 margin at the half.

After the mid-way break, Jokers hit the floor raring to go and at one time held a six-goal margin.

GOALIES STAR

Both goalies, Alf Shuker of Nanaimo, and Bob Aitken, of Victoria, played outstanding games. Shuker was called upon to stop 38 shots during the evening; Aitken 28.

Foul Bay Juniors — A. Davis (1), K. Barnes (2), G. Dobbie (1), S. Foster (3), E. Honsharuk (1), R. Roscamp (3).

Jokers Juvenile A—Ted Harrison 1), D. Edgar (1), D. Hart (1), Jim Harrison (1).

Jokers—Seens (1), Jones (2), LaPointe (2), Sage (3), Stewart (1), V. Gallop (2), Scroggie (1), R. Lawrence (3).

Nanaimo—Harris (2), Sherry (1), Linford (3), Stevens (2), R. White (2), Rodway (1).

Tillicums Meet Army Next Week

The two top teams of the Senior "B" Men's Softball League, Army and Tillicums, will meet next week in a best-of-three semi-final series for the right to represent this end of the Island in the Vancouver Island playoffs scheduled for the following week.

The winner of the series will meet Ladysmith.

Regular playoffs for the Victoria championship will be contested by the four top clubs in the league but will not get under way until the Island winner is decided.

Joe Fosters ruined Tillicums' pennant hopes Friday night by defeating the clubmen 7-4.

		R.	H.	E.
Tillicums	010 030 000—	4	5	5
Joe Fosters	010 004 02x—	7	7	3

Jack Elliott and Stan Pimlott; Bob Lyons and Ron Coulter.

	W.	L.	Pct.
Army	16	8	.667
Tillicums	14	9	.609
Timkeneers	13	9	.591
Forest Products	12	10	.545
Joe Fosters	12	12	.500
Esquimalt A.A.	9	14	.391
Esquimalt Merchants	8	19	.308

Bitter Broncs Gain Measure of Revenge

Rookie Han Victim of 7-5 Setback

Lewiston Broncs were after vengeance Friday night, and they got it.

They were bound and determined to jump into the first division of the Western International League, and the fact that they were up against Victoria's league-leading Tyees didn't phase them.

They thumped the Victoria squad 7-5.

The Broncs, who were beaten in a four-game series with Tyees two weeks ago, stunned the Garriottmen with two runs in the initial frame, then added four in the sixth and the clincher in the eighth.

Tyees tried their favorite stunt of coming from behind with a three-run effort in the ninth but Broncs squashed the up-rising before any harm could be done.

ROOKIE LOSES

The loss cut the Tyees league lead to 13½ games. Young LeRoy Han, 18-year-old righthander from Vancouver, Wash., making his initial appearance for Victoria, was charged with the loss.

Sal DeGeorge, who lifted himself in the sixth after he developed a blister on his hand, got credit for the Lewiston victory.

Spokane Indians took over second place from Vancouver Capilanos as the tribesmen dumped the Caps, 9-6, with four Vancouver bobbles afield telling the story.

The Indians chalked up five of their runs in the eighth inning with two Vancouver miscues adding fuel to the four-hit fire. Ray Tran and Jess Williams were charged with the errors.

In other Friday night games, Wenatchee Chiefs and the Tri-City Braves, deadlocked in a tie for the cellar, both came through with victories, the Chiefs knocking off Salem, 10-3, and the Braves beating Yakima Bears, 6-2.

ZATOPEK OFFERS MEDAL TO THIRD-PLACE RUNNER

HELSINKI, Aug. 2 (AP)—Triple gold medal winner Emil Zatopek wanted to give his Olympic gold medal for the 5,000-metre run to Germany's Herbert Schade, Dr. Karl Ritter Von Halt, president of the German National Olympic Committee, said today.

Von Halt told German reporters that the Czech major had asked Professor Grus, Czechoslovakian representative in the International Olympic Committee, whether he could give the medal to Schade "because it was he who led me to victory and the new Olympic record."

Von Halt, however, said he told Professor Grus that Schade could not accept "this generous present because only winners should be gold medallists."

Schade placed third in the 5,000-metre after leading most of the way.

Cowichan Bay To Be Salmon Derby Hot Spot

A purse of $200 will be the attraction in the annual Cowichan Bay Salmon Derby sponsored by the Cowichan Bay Salmon Club.

The derby will extend over five week-ends—Aug. 2, and 3, 9 and 10, 16 and 17, 23 and 24 and 30 and 31.

Grand prize of $50 will be awarded at the end of the derby for the largest fish weighed in during the five week-ends.

Two $10 scrips will be awarded each week, one for the woman and one for the man weighing in the top salmon.

Entry to the derby may be gained by purchasing a 1952 club membership and a derby ticket. Only fish caught by rod and reel will be accepted and herring strip and fresh bait will not be allowed in derby competition.

The fishing area will be all that part of Cowichan Bay extending from a line drawn from Hatch Point on Vancouver Island to Cape Keppel on Salt Spring Island, on the east, and all waters of Sansum Narrows to a line drawn from Bold Bluff to Octopus Point on the west.

All fish caught must be weighed in at various weighing stations by 9.30 at night. In the event of disputes the decisions of the derby committee will be final.

Members of the Cowichan Bay Salmon Club are battling it out for the 12 trophies annually put up for membership competition. The trophies are: Wes Higbie Trophy for woman landing largest spring salmon; Buena Vista Trophy, for man catching largest spring; Gordon Wismer Trophy, junior boy catching largest spring; Vancouver Daily Province Shield, junior girl catching largest spring; T. Eaton Trophy, member catching most springs over 30 pounds in one season.

COHO RULES

Six trophies are for coho with the stipulation that all coho must be caught on the fly. They are: Edward, Lowe Trophy, largest taken by any club member; Henry Birks Trophy, largest taken by man; Hudson Bay Trophy, largest taken by woman; John Hart Trophy, largest taken by junior girl; Anderson Trophy, largest taken by junior boy; Anchor Cafe Trophy, for winner of annual Coho Derby, Oct. 4 and 5.

A special trophy has been donated by Pat Frumento for the largest coho taken on open tackle.

U.S. BOXER GETS HAMMY AFTER BOUT

HELSINKI, Aug. 2 (AP)—Floyd (Pat) Patterson, rangy negro middleweight Olympic boxer, has let a little old world charm drape his husky shoulders.

After he won from Stig Sjolin of Sweden Friday night, Pat followed the European custom and walked over to his opponent's corner. There he shook hands all around and threw in a bow, too.

Back in his own corner Pat met coach Pete Mello.

"What an actor," Mello said. "Just like Barrymore."

"Yeah?" said the buster from Brooklyn. "Who has this Barrymore licked?"

Senior Ball Title Goes On Block

Championship title of the Senior Amateur Baseball League will probably be decided tonight when Farmers Construction meet Chinooks at Royal Athletic Park at 7.

The construction outfit is a slim half-game ahead of Chinooks by virtue of their 9-3 win Friday night over Eagles. The score was 9-3.

Farmers and Chinooks have each edged one another in their two previous meetings.

Bill Garner hurled the victory Friday, allowing only four hits and striking out 11.

Sunday afternoon the Victoria midgets will meet Sidney midgets at Macdonald Park at 1.30 in a sudden-death clash for the lower Island championship.

		R.	H.	E.
Farmers	100 203 3—	9	10	1
Eagles	000 300 0—	3	4	2

Bill Garner and Jack Shields; Art Green

	W.	L.	Pct.
Farmers	12	1	.923
Chinooks	11	1	.917
Eagles	7	6	.538
Harris Cycle	4	9	.308
Plumbers	3	10	.231
Oak Bay Oaks	1	11	.083

Next game, today: Oaks vs. Plumbers, 2 p.m.; Farmers vs. Chinooks, 7 p.m. Royal Athletic Park.

The United States Davis Cup team swept its opening two singles matches from Cuba yesterday. Winner of the series will meet the winner of the Canada-Mexico series.

TURNS DEAF EAR

Locke Pays No Heed To Dubious Critics

LONDON, Aug. 1 (CP)—When Bobby Locke, South Africa's wonder golfer, returned to England in June after an unspectacular swing around the American tournament circuit, the Wisenheimers thought they saw the writing on the wall.

Bobby, at 34, said the critics, was clearly showing the symptoms of competitive strain and by his own admission was suffering from fatigue.

But the chubby South African either wasn't listening or didn't understand.

As he teed off for the first round of the British open championship at Lytham St. Annes, the crowds that come to see how the game should be played still stormed around him.

BLISTERING FINISH

For three rounds he kept within striking distance of Ireland's pace-setting Fred Daly. Although Bobby was trailing by four strokes with 18 holes to go, the gallery grew bigger and he didn't disappoint his admirers with a typical display of par-shattering golf he overhauled the leaders and for the third time in his career finished on top of the heap, this time with one stroke to spare.

The brilliant shotsmith confessed that the strain of the championship grind had shaved 12 pounds off his weight. But he also said the last round of the tournament was the best he had ever played.

He also weathered a final round incident that might have unsettled most top-flight players. For the first time in his career on the links he was challenged for playing too slowly and holding up those following him.

Bobby bluntly dismissed the complaint as "sour grapes" on the part of those playing without a gallery.

"I considered the protest unwarranted," he said. "The fact was that the crowd was following me and I think it was good for my partner and me to get around in 3½ hours with 10,000 people crowding us all the time."

ACROSS THE CHANNEL

Then Locke sped across the Channel and just to prove he wasn't fooling added the French Open title to his triumphs. And again it wasn't so much the winning but the way he did it.

Over the tightly-trapped St. Germain course, a tough layout of some 7,000 yards, he scored a record-breaking total of 268 for the event, with four sub-par rounds of 69-67-64-68. But the aggregate score wasn't the best he has to his credit. He scored 267 in taking the Canadian Open at Toronto in 1947 and in the Transvaal Open, over a longer course, registered a phenomenal 265. The lowest aggregate for a national championship, however, was set by the British professional, Percy Alliss with 262 in winning the Italian title at San Remo in 1935.

After his French victory Locke decided to take a rest. He passed up the North British tournament at Harrogate and he is not at all certain if he will return to America this fall for a crack at the pot of gold at Chicago's Tam o' Shanter tourney. From here is plans to pick his spots.

But Bobby's supporters are satisfied he is still a long way from the end of the road.

ATHLETIC TECHNIQUES BETTER THAN EVER BEFORE

Why Records Were Broken at Helsinki

Man changes slowly. But athletic techniques are not tied to the snail's pace of evolution.

That's why the 1952 Olympic track and field games have produced the greatest re-writing of the record books ever seen.

Records have fallen like wheat before a reaper. Men and women have run, jumped and thrown faster and farther than ever before. Why this great record-smashing spree at Helsinki? The men and women of 1952 are no bigger, stronger or faster than the men and women of 1948. Why, then, the records?

Well, this service's Olympic correspondent in Helsinki — Mats Lundquist of British United Press—was asked that question. And he canvassed the Helsinki press box. He came back with this answer—Man is breaking records like never before because his athletic techniques are better than ever before. In short, he's a smarter runner, a smarter jumper and a smarter weight-thrower.

Let's get down to cases.

American track men have dominated the sprints because they mastered the driving start. They were off and winging that split second ahead of foreign runners. Lindy Remigino (Rehm-ih-jee-'noh), the 100-metre winner, is accustomed to running the 60 metres indoors. An indoor competition demands a lightning-quick start.

It was the same in the 200 metres won by Andy Stanfield of Jersey City, New Jersey. Stanfield opened up a four-metre lead in the first 100 metres. Europeans who can't bolt out of the starting blocks like the Americans were left in the lurch.

In the 400 metres, dominated by the Jamaicans, the big factor is stride. George Rhoden and Herb McKenley have the smoothest, longest strides around today. They proved it in the 1,600-metre relay. McKenley turned in the fastest 400 ever run, 45 1-10 seconds.

A Luxembourg runner—Joseph Barthel—proved the importance of pace in winning the 1,500-metre race, the so-called Olympic mile. Barthel nursed his stamina for the final spring by sticking close, but up with, the leaders. In the last 75 metres, Barthel had plenty of room and reserve strength to pass the tiring leaders.

They exhausted themselves fighting for the early lead.

All the time, little Joe ran smoothly behind them. They even cut down wind for Barthel.

The surprise winner in the 3,000-metre steeplechase—Horace Ashenfelter—is another example of how an athlete "thought himself" to a gold medal. His was one of the big Olympic surprises. European runners traditionally win at the longer distances.

But the New Jersey F.B.I. agent planned his race. Ashenfelter knew he was just as speedy, just as strong as the Europeans. What then, he asked himself, was the key to victory. He learned the answer one day in a practice run when he stumbled after soaring over one obstacle.

A helpful European runner explained that Ashenfelter was landing improperly. Ashenfelter practiced for hours on a new landing, and it cut valuable seconds off his time.

There's one flaw in this theory that technique accounted for that terrific Olympic performance in track and field. He's a Czech army officer named Emil Zatopek. The Czech doesn't look like a runner, doesn't run like a runner, yet he wins consistently at the distances.

How does he do it? For one thing, Zatopek is a fiercely proud man who keeps himself in perfect condition. He also has superhuman reserve strength and the will to win. Another Zatopek won't come along in a long, long time.

What, then, does this improvement in technique bode for American chances in the next Olympic track and field championships? It should cut down on them. U.S. track and field stars are at the peak of technical perfection. The Europeans — especially those who came out from behind the Iron Curtain for the first time —still are learning.

You can bet that the Russians, Czechs and others watched American techniques closely. You also can bet that they learned a lesson, a lesson they'll put to good use in future Olympics.

Royals Advance in Dominion Cup Series

VANCOUVER, Aug. 2 (BUP)—New Westminster Royals Friday night entered the B.C. Dominion Soccer Cup championship by trimming North Shore 4-3 at Callister Park in Vancouver.

South Hill Friday beat Labor Crafts 3-2 in overtime to enter the other semi-final, which will be held later.

INTERNATIONAL LEAGUE
Springfield 10, Rochester 3.
Toronto 1-8, Baltimore 2-4.
Ottawa 7, Syracuse 3.

LOCAL CRICKET REPS TO MEET SIDE FROM WARSHIP

The British Navy will provide competition for Victoria and District Cricket Association's best players a week from Sunday.

The visiting warship H.M.S. Sheffield will field a team in an exhibition match scheduled for 2, at Beacon Hill, Aug. 10. Dennis Hendra will captain the Victoria team.

Others on the local team are Reg Wenman, vice-captain; Bob Colquhoun, Tony Bristowe, Jack Sparks, Ray Calton, Jim Sherratt, Jack Payne, Ben Twamley, Don Wilkinson and Dave McKenzie.

Reserves will be J. Frederick, John Moss, T. Melly and W. Stanley. W. McIlveney will be umpire.

LOCAL BOYS RETURN

Higgs Rejects Grid Contract

Considerably heftier, healthier and wiser in the ways of professional football, Ken Higgs and Larry Brownlee are back in Victoria, still slightly bewildered by two of the busiest weeks they have ever spent.

The two young grid stars, with Trev West and Joe Fry, went to the tryout camp of the Regina Roughriders of the Western Football Union. Fry and West were eliminated in the first cutdown, Brownlee was dropped when he injured his shoulder, although he had made an impressive showing, and Higgs was offered a pro contract.

LARRY BROWNLEE
. . . injury costs job

Higgs turned down the contract, however, as he claimed the club wanted him to play for next to nothing.

WAGE WOES

Higgs stated on his return to Victoria that the club is starting a general slashing in wages paid to Canadian players so that the demands of American imports can be met.

"They'd offer us around $1,400 for the first year while an American first-year player, with the same experience as us, could ask for and get $5,000," Higgs said.

West and Fry, although they had the opportunity of playing with Sarnia Imperials, have taken a trip to the Yukon.

Although they are a little disappointed with the executive of the Roughriders, both Higgs and Brownlee spoke in glowing terms of coach Glen Dobbs.

"When we got to camp," said Brownlee, "there were 70 guys there, but in three days Dobbs knew the full name and position of every player.

"We lived in a dormitory and had an 11.30 curfew. Dobbs used to make a bed check and he'd always stop for a word with the players. He was just like one of the boys. He never raised his voice on the field but if anyone loafed or made a mistake, he'd spot it every time."

RUGGED SESSIONS

Practice sessions, according to the boys, were back-breaking—two two and one-half-hour sessions every day on hard ground. The boys arrived in Regina on a Monday morning and went through their first full scale scrimmage Monday night.

They were amazed at the boundless football fever that pervades Regina. Over 4,000 citizens used to attend every workout. A team rally in the middle of town attracted 10,000 who cheered Dobbs for five minutes before he introduced the team.

Higgs said that the cars in the city have license plates on the back only so the club issued special plates for the front bumpers. The plates say "Win Dobberville, 1952." The club sold them to fans for $2 each and sold 5,000 in the first month.

There is a chance that Higgs may be called back to the club this season as Dobbs expressed the hope that the contract trouble could be ironed over.

In any event, both boys plan to try out again next year and are positive they can make the grade.

Mrs. Angus Takes Pattinson Trophy

Mrs. W. Angus took possession of the G. Pattinson Trophy at Uplands Golf Club Friday when she carded a net 70 over the course. Mrs. W. Rassmussen was runner-up with a net 73.

Mrs. W. Smith gained silver division honors in the monthly medal round with a net 74.

Utility League

Playoff games begin next Thursday in the Victoria Utility Softball League.

The pennant-winning City Hall Club will take on Fletchers in one semifinal round and B.C. Electric office workers will battle Hudson's Bay in the other. Both games will be played at Macdonald Park. The playoffs will be decided on a best-two-out-of-three basis.

Final regular season league standing:

	Won	Lost	Pct.
City Hall	10	4	.714
B.C.E. Office	8	6	.571
Fletchers	8	6	.571
Hudson's Bay	8	6	.571
Mc and Mc	7	7	.500
B.C.E. Drivers	6	8	.429
Northwestern	5	9	.357
Firemen-Police	4	10	.286

Snead Holds Tam Lead In Spite of Putt Woe

CHICAGO, Aug. 2 (AP).—Sam Snead required 32 putts Friday but still fired a seven-under-par 65 to leap in front by five strokes at the 36-hole juncture of the $30,000 All-American Golf tournament.

He tacked his 65 on to an opening 67 for a 132 total to keep up a pace that could shatter the record Tam O' Shanter 72-hole tournament score of 269—19 under regulation—set by Byron Nelson in 1945.

It was Snead's best start in a Tam tournament and his most sizzling stride of the year.

Trailing Snead into the third round with 137's were Tommy Bolt of Durham, N.C., with a second-round 68; Cary Middlecoff, All-American defending champion, with a 69; and Iverson Martin of Maplewood, N.J., with 68.

Stan Leonard of Vancouver had 151 and Pat Fletcher of Saskatoon 155. Rudy Horvath of Windsor, Ont., withdrew after the first round.

Indians Cut Yankee Lead

Garcia Beats A's While Browns Chill Reynolds

NEW YORK, Aug. 2 (UP)—Cleveland Indian fans, who are used to watching their guys fold up in the stretch, apparently gave up too quickly on them this year.

When the Yankees invaded Ohio just two weeks ago Friday night and took a doubleheader from the Indians to move them 7½ games out of first place, practically everybody in Cleveland gave up.

But the Indians themselves never quit. This time, apparently, they're putting starch into the washing and are going to battle it out with a stiff resistance to all comers the rest of the way.

The uphill drive reached its peak Friday night when the Indians won a 10-inning 6-5 thriller from the Athletics, while the Yankees were throttled, 2-1, by the lowly Browns. The Indians, who were in fourth when the resurgence began, found themselves only two games from the top in second place.

DOBY HOMERS

Larry Doby hit a 10th inning homer to break it up after the A's suddenly exploded for five runs, four on a bases-loaded homer by Gus Zernial to tie it at 5-5 in the ninth. Mike Garcia had a shutout with two out in the ninth when the A's awakened. Doby with three hits, drove in three runs.

Lefty Gene Bearden, with 2⅔ innings of one-hit scoreless relief pitching help from Satchel Paige gained his fifth victory against the Yankees as their ace, Allie Reynolds, went down to his seventh defeat. Rookie catcher Clint Courtney, who rises to the heights against the Yankees who traded him away, drove in both St. Louis runs with a homer and a single.

In other American League games, the Red Sox topped the Tigers, 3-1, behind the eight-hit pitching of Mel Parnell, who gained his eighth victory, and the Senators topped Chicago, 3-1, as Walt Masterson won his fifth game.

In the National League, Leo Durocher of the Giants presented his "stretch run" lineup, with three switches, and it worked for a 7-3 victory over the Pirates while the Dodgers were suffering a 6-1 setback by the Cubs. Brooklyn's lead was cut to five games.

The Cardinals came from behind on Dick Sisler's two-run homer to stop the hot Phillies, 10-5, and the Reds edged the Braves, 2-0 in a hot duel as Lefty Ken Raffensberger topped Max Surkont.

IRVIN RETURNS

Durocher put Monte Irvin in right field for his first starting appearance of the year, and moved Bobby Thomson to centre and Henry Thompson to third. The Giants then pummeled the Pirates with a home-run barrage. Rookie Jim Rhodes hit his seventh homer in 10 games with two runners on base after Irvin singled in the first tally in a four-run first inning. Whitey Lockman and Wes Westrum followed with four baggers to sew it up. Both Thomson and Thompson played brilliantly afield and Thomson also contributed a triple as big Jim Hearn breezed to his 12th win.

Preacher Roe, saved time after time from defeat, finally lost his first game after seven wins for Brooklyn. Roe, who hadn't won since June 24, was kayoed in the fifth when Chicago scored three runs. Hank Sauer later smashed his 26th homer with two on to wrap it up. Bob Rush scattered nine hits for his 11th win.

Sooke Meets Saanichton In Finals

It will be Saanichton versus Sooke in the finals of Colwood and District Softball League's juvenile girls' division.

The girls from the peninsula made sure of that by defeating Brentwood 28-11 in third game of a best of three semifinal series this week. To make the championship series, the team had to come from behind.

Brentwood won the first game of the semifinals 9-8 but was nicked next time out when Saanichton took the honors, 34-15.

McColl Defends Title Sunday

Bill McColl, 1951 champion at Colwood, will be out to retain the title Sunday when the qualifying round of this year's championship tourney gets under way.

Forty players have signed up for the contest so far. The first 16 scores will qualify for the championship flight.

Draw follows:

9.00—G. Anderson, W. Yardley, E. Thomas and A. Wright.
9.08—J. D. Robertson, W. P. McColl, V. Painter and G. L. Andrews.
9.16—J. Simpson, G. Cartwright, J. M. Morgan and A. N. Other.
9.24—T. G. Harris, G. Davies, P. Frith and H. Lineham.
9.32—T. A. Harris, D. Barton, B. Acres and N. Morgan.
9.40—A. W. McIntyre, D. Brake, E. Bayliss and L. McCooey.
9.48—L. C. Stapleton, E. Brooks, G. H. Matthews and J. T. Gawthrop.
9.56—H. J. Evans, G. R. Nelson, H. McMillan and J. Browett.
10.04—R. Dunnett, E. Gaetz, C. Lannigan and F. Hutchinson.
10.12—G. Goodwin, H. A. Ford, P. G. Barr and D. C. McIntyre.
Post entries will be accepted.

Main, Rochon Selected To Play Doubles Match

MONTREAL, Aug. 2 (CP)—With a two-match lead through singles victories Friday, Canada pinned her doubles hopes today on Lorne Main and Henri Rochon in first-round North American zone Davis Cup play against Mexico's team of Mario Llamas and Manuel Galeana.

Main defeated Pedro Vega, Mexican playing captain, in straight sets, 6-2, 6-0, 6-2, and Brendan Macken overcame a two-game deficit to win over Llamas, 3-6, 4-6, 6-1, 6-1, 6-4.

Main, a two-handed powerful baseline slugger, has a perfect contrast in French - speaking Rochon, noted for a soft drop shot. The Mexicans are using a strict powerhouse against the Canadian combination with Llamas, a fleet - footed player with a powerful overhand drive, and Galeana, who slams every shot.

MACKEN RESTS

Macken was expected to team up with Rochon, but Dr. Georges Leclerc, non-playing captain of the Canadian team, said he will rest Macken Sunday. The Canadian player was tired after he won over Llamas and meets Pedro Vega in a singles match.

Main played a skilful game to overcome Vega. The Mexican, suffering from a head cold, didn't extend himself and appeared listless. Main used well-placed soft shots to the fore court and passed him with two-handed ground shots to the baseline.

The highlight of the day was the match between Macken and Llamas. Macken drew on his six years of Davis Cup experience to overcome the fast-moving Mexican. Llamas had Macken running all over the court before he settled down.

Dr. Leclerc was satisfied with his team's play. He said he advised Macken to change his style mid-way through his match to prevent Llamas from passing him with his return shots. Up to that point the Mexican had a decided advantage.

BASEBALL SCORES

WESTERN INTERNATIONAL LEAGUE

	W	L	Pct.	GB
VICTORIA	68	33	.673	..
Spokane	57	49	.538	13½
Vancouver	51	45	.531	14½
Salem	50	52	.490	18½
Lewiston	50	54	.481	19½
Yakima	47	58	.448	23
Wenatchee	43	59	.422	25½
Tri-City	43	59	.422	25½

		R.	H.	E.
Victoria	000 101 003—	5	9	3
Lewiston	200 004 01x—	7	9	2

Han, Gunnarson (8) and Martin; De George, Powell, Brenner (8), Nicholas (8) and Lundberg.

		R.	H.	E.
Vancouver	010 104 000—	6	10	4
Spokane	020 002 05x—	9	10	0

Fletcher, Locke (8), Whyte (8) and Ritchie; Palm, Bishop (6), Roberts (7), Conant (9) and Sheets.

		R.	H.	E.
Tri-City	010 210 101—	6	13	0
Yakima	010 000 010—	2	1	2

Greenwood and Lewis; Delsarto, Thompson (8) and Donahue.

		R.	H.	E.
Salem	000 000 012—	4	5	1
Wenatchee	130 002 31x—	10	16	2

Francis, Rick (7) and Nelson; Stites and Pocekay.

NATIONAL LEAGUE

	W	L	Pct.	GB
Brooklyn	64	30	.681	
New York	59	35	.628	5
St. Louis	58	42	.580	9
Philadelphia	52	47	.525	14½
Chicago	51	48	.525	15½
Boston	41	56	.423	24½
Cincinnati	40	60	.400	27
Pittsburgh	28	75	.272	40½

		R.	H.	E.
Chicago	020 010 300—	6	13	1
Brooklyn	000 000 010—	1	9	2

Rush (11-9) and Chiti; Roe (7-1), King (5), Moore (6), Loes (8) and Campanella. Home run, Chicago, Sauer, 8th (two on), his 26th.

		R.	H.	E.
Cincinnati	000 000 002—	2	7	0
Boston	000 000 000—	0	8	2

Raffensberger and Seminick; Surkont (6-10) and Burris.

		R.	H.	E.
Pittsburgh	000 000 210—	3	7	1
New York	411 001 00x—	7	8	1

Fisher (0-2), Lapalme (7) and J. Garagiola; Hearn (12-3) and Westrum. Home runs, New York, Rhodes, first (two on), his 7th, Westrum (2), Lockman, third, his 8th; Pittsbrugh, Groat, 8th, his first.

		R.	H.	E.
St. Louis	001 300 024—	10	14	0
Philadelphia	110 300 000—	5	8	4

Clark, Boyer (2), Yuhas (6-2) (4) and D. Rice, Fusselman (8); Meyer, Hansen (3-3) (4), Konstanty (8), Heintzelman (9), Ridzik (9) and Burgess. Home runs, St. Louis, Sisler, 8th (one on) his seventh; Slaughter, 9th, his seventh.

AMERICAN LEAGUE

	W	L	Pct.	GB
New York	59	42	.584	
Celeveland	57	44	.564	2
Boston	54	44	.551	3½
Washington	54	46	.540	4½
Philadelphia	48	47	.505	8
Chicago	52	51	.505	8
St. Louis	42	61	.408	18
Detroit	35	66	.347	24

Ten innings.

		R.	H.	E.
Philadelphia	000 000 005-0—	5	12	3
Cleveland	003 011 100-1—	6	8	1

Zoldak, Wright (7), Hopper (5-13) (9) and Murray; Garcia, Brissie (2-2) (10) and Tipton. Home runs, Philadelphia, Zernial, 9th (three on) his 17th; Cleveland, Doby, 10th, his 21st.

		R.	H.	E.
Boston	010 200 000—	3	9	1
Detroit	000 100 000—	1	8	1

Parnell (8-6) and Wilber, Niarhos (7); Wight (6-5) and Batts.

		R.	H.	E.
New York	000 000 100—	1	4	0
St. Louis	010 100 00x—	2	6	1

Reynolds (12-7), Sain (7) and Berra; Bearden (5-2), Paige (7) and Courtney. Home run, St. Louis, Courtney, second, his fourth.

		R.	H.	E.
Washington	002 001 000—	3	9	0
Chicago	000 000 100—	1	9	2

Masterson (5-5) and Grasso; Dobson (9-9), Judson (8) and Johnson.

COAST LEAGUE

	W	L	Pct	GB
Hollywood	71	51	.582	--
Oakland	72	52	.581	--
San Diego	68	55	.553	3½
Portland	61	61	.500	10
Seattle	59	60	.496	10½
Los Angeles	61	63	.492	11
San Francisco	52	72	.419	20
Sacramento	47	77	.379	25

		R.	H.	E.
Seattle	200 0020103	8	17	3
Portland	003 011 031—	9	15	1

Hall, Davis (3), Schans (6), Calvert (8), E. Johnson (8) and B. Wilson; Pieretti, McIrvin (7), Weimaker (9) and Gladd.

		R.	H.	E.
San Diego	101 000 013—	6	10	1
Sacramento	000 000 000—	0	6	0

Fletcher, Hisner (8) and Summers, Okrie (8); Osenbaugh, Grove (8), Barkelew (9), Palica (9) and Smith.

		R.	H.	E.
Oakland	000 001 000—	1	6	1
Los Angeles	000 000 000—	0	3	0

Gettel and Noble; Lade, Spicer and Peden.

		R.	H.	E.
Hollywood	000 000 011—	2	4	1
San Francisco	000 203 30x—	8	8	2

Queen, Shepard (7) and Sangan; Boemler and Orteig.

Changes Made In Olympic Hoop Rules

HELSINKI, Aug. 2 (AP).—The International Amateur Basketball Federation has changed its rules of play to get in step with the United States and Canada.

Willard Greim, of Denver, federation president, announced the changes today after a general meeting of the international body Friday night.

They go into effect at the beginning of the 1953 season. The main amendments are:

Players will be allowed five personal fouls instead of four; all jump balls will be at one of the three circles instead of any place on the court chosen by the referee; and there will be less whistle tooting by the officials before and after free throws and throw-ins.

The changes should result in cleaner, better basketball at the 1956 Olympic Games in Melbourne.

Greim was re-elected president and R. William Jones, of Britain, secretary, both for four-year terms.

Cracks Record

KELOWNA, Aug. 2 (CP)—A Canadian record set 12 years ago was broken here Friday as American swimmers and divers continued to dominate the internationally famed Kelowna Regatta.

Two Portland misses broke the Canadian record when they ended less than a second apart in the mile race staged inside the Kelowna Aquatic Association's 50-yard pool. Virginia Pietz of the Multnomah club set a record with her time of 24 minutes 50.5 seconds. Sally Becker of the Aero club finished just a stroke behind with a time of 24.52.3.

Both beat the former Canadian mark for a 50-yard pool of 24.55 set by Irene Barr of Hamilton in 1940.

Booming Bats Power Gasmen to Victory

Homers Help In 6-1 Win Over Millman

Pitzer and Nex went one game up in their best-of-five semi-final playoffs with B.C. Forest Products of the Senior A Men's Softball League Friday night after winning 6-1 behind the five-hit pitching of George Kinch.

It was the opening game of their series and the second game is scheduled for Tuesday night at Central Park at 6.30. The first game of the Butler's Aces-Chinese Students semifinal is slated for Monday night at 6.30 in the same park.

Forest Products found out Friday night that you can't afford to give the P. and N. any working margin with Kinch on the mound. The wrong-hander was at his peak and was never in danger after his mates scored four runs in the bottom of the second inning.

GUEST SHAKY

Coach Bud Ross of the millmen sent Cy Guest to the mound to start but the side-arm hurler never had it, and the heavy bats of the gasmen started to bang out hits right off the first pitch.

After giving up two hits in the first inning and getting by, Guest made his big mistake in the second inning. He fed a fat pitch to Bernie Clarkson who parked it out in between the outfielders for a three-run homer.

That was it as far as Guest was concerned and Ross brought in Norm Haskell. Haskell finished up but was in trouble in every inning and Ross was throwing warm-up pitches in the bull-pen during the middle frames.

Joe Travis singled to open the fourth inning to ruin Kinch's bid for a no-hitter but he was called out for leading off the base.

LONE RUN

Pitzer and Nex went ahead 5-0 in the last half of the fourth, and Don Hendry put the millmen on the score sheet with a long home run down the left field line in the top of the fifth.

Vic Dale, who has been a constant threat at the plate over the last half of the schedule, got that run back with another of his typical home runs to deep left centre in the bottom of the fifth to wind up the run making for the night.

Line score follows:

		R.	H.	E.
B.C. Forest Products	000 010 000	1	4	1
Pitzer & Nex	040 110 00x	6	8	0

Guest, Haskell (2) and Smith; Kinch and Wilson.

FIGHT RESULTS

SAN ANTONIO, Tex.—Al Juergens, 135, San Antonio, outpointed Santiago Gonzales 134, Piedras Negras, Mexico (10).

BALTIMORE—Carl Coates, 137½, Baltimore, stopped Raul Esqueda, 142, Mexico City (4).

CALGARY GRID COACHES FACE ASSAULT CHARGES

CALGARY, Alta., Aug. 2 (BUP)—The first chapter in an assault case involving a football player and two coaches was to be unfolded in police court today.

Coach Les Lear of the Calgary Stampeders of the Western Football Conference and his line coach, Ed Champagne, were scheduled to appear in court to face charges of assault and occasioning actual bodily harm laid by negro end Mel Embree, who recently made the team after trying out with it.

He said that when he refused to sign a contract calling for about half the salary he was promised he was knocked down by Lear and Champagne and that Lear kicked him in an eye and ribs.

MAY WITHDRAW FROM LOOP

Rumors Fly as Sons Thumped By Indians

VANCOUVER, Aug. 2 (CP)—It was reported here today after Nanaimo's 21-9 loss to North Shore Indians that Native Sons will meet in two weeks to decide whether to withdraw from the Intercity Lacrosse League.

The report, in a sports-page story in the News-Herald, said this was learned from a source close to the team and added that the source was "not coach Lyle Scott."

Indians, in winning, moved into a second-place deadlock. Every member of Clary Jenion's tribe with the exception of goalkeepers Stan Joseph and Bud Pederson hit the scoresheet. Pederson took over the nets in the final period.

Mel Jones, Marino Cervi, Ken Jones and Cy Anderson paced the winners. Jones hit for four goals and the others chipped in with three each.

Gamewise, Nanaimo looked its sorriest.

The Native Sons' source was quoted as saying: "There has been no drive to raise funds for next year's operations that anyone knows about. And without any money, it looks pretty hopeless for next year. We just can't attract players from the east without anything to offer."

BOX SCORE

INDIANS	S	G	A	P	NANAIMO	S	G	A	P
Joseph	0	0	0	0	Fulla	0	0	0	0
Byford	3	1	2	0	Nickle	1	0	0	0
Perfitt	2	0	2	0	B. Bennie	3	1	0	0
Bell	4	2	0	0	Morelli	1	0	0	0
Durante	4	0	2	2	Scott	8	4	0	2
Lee	2	0	1	0	N. Fulla	2	0	0	0
Bradford	5	2	1	0	Nelson	0	0	0	2
Cervi	6	3	1	0	Buchanan	2	1	0	0
L. Crema	7	1	1	0	Hefferman	2	1	2	0
M. Crema	3	1	0	0	T. White	2	0	0	0
K. Jones	5	3	3	0	Patterson	1	0	0	0
M. Jones	7	4	1	2	Harradine	0	0	0	0
Phillips	1	1	2	0	Dorman	3	1	0	0
Anderson	4	3	1	2	Trotzuk	5	1	0	0
Peterson	0	0	0	0					
Totals	53	21	17	6	Totals	30	9	2	4

Shots stopped:	1st	2nd	3rd	4th	Total
Joseph	1	4	11	x	16
Peterson	x	x	x	5	5
Fulla	10	8	10	4	32

Score by periods:					
Indians	3	4	8	6	21
Nanaimo	4	1	1	3	9

Referees: Campbell and Wilkes.

	W	L	GF	GA	Pts.
VICTORIA	17	8	367	253	34
New Westminster	14	11	346	283	28
Vancouver	14	11	321	322	28
North Shore	14	11	278	281	28
Nanaimo	3	21	241	414	6

Next game, tonight: New Westminster at Nanaimo.

MAJOR LEAGUE PACESETTERS

NATIONAL LEAGUE
Batting—Musial, St. Louis, .332.
Runs—Musial, St. Louis, 71.
Runs batted in—Sauer, Chicago, 86.
Hits—Musial, St. Louis, 123.
Doubles—Schoendienst, St. Louis, 26.
Triples—Thomson, New York, 9.
Home runs—Sauer, Chicago, 26.
Stolen bases—Reese, Brooklyn, 19.
Pitching—Roe, Brooklyn, 7-1, .875.
Strike-outs—Spahn, Boston, 117.

AMERICAN LEAGUE
Batting—Fain, Philadelphia, .342.
Runs—Joost, Philadelphia, 72.
Runs batted in—Robinson, Chicago, 71.
Hits—Fox, Chicago, 131.
Doubles—Fain, Philadelphia, 27.
Triples—Rizzuto, New York, 10.
Home runs—Doby, Cleveland and Berra, New York, 21.
Stolen bases—Jensen, Washington, 15.
Pitching—Conseuegra, Washington, 5-0, 1.000.
Strike-outs—Shantz, Philadelphia, 110.

Philae, an islet in the Nile River, is famous for ancient temples and ruins built by Roman emperors.

BRAKES
Carburetor and Motor Tune-Up Service
26 YEARS SPECIALISTS
1926 1952
BOULTBEE
VICTORIA LTD 1100 YATES ST

Allow us to give you a free estimate for sanding and finishing your old floors. You will be pleased . . . we know.
G-7314
A.R. Davies MGR.
V.I. HARDWOOD FLOOR CO.

WE ARE GOING TO CURL THIS WINTER!

The Famous Sport of Curling comes to Victoria this winter . . .

YOU CAN INVEST NOW IN
THE VICTORIA CURLING CLUB
BOND ISSUE

First Mortgage Bonds from $100 up are now available.

BUY A $100 BOND FOR 95.00
BUY A $200 BOND FOR 190.00
BUY A $1,000 BOND FOR 950.00

Every Denomination Paying 5% Half Yearly

BUY BONDS NOW
at
VICTORIA CURLING CLUB HEADQUARTERS
DOMINION HOTEL ANNEX
or Phone E 7042 for a Representative to Call on You

INVEST IN THIS FINANCIALLY SOUND PROJECT

The Sport of Curling is enjoyed by every age . . . BUY BONDS and Join in the sport, too:
REMEMBER
WE ARE GOING TO CURL THIS WINTER!

THIS TENNIS RACKET

—By CHIS BOTHWELL

Entries Pour in for B.C. Meet

Entries for the 55th B.C. Lawn Tennis Championships, which commence Monday, have been pouring in to the Victoria Lawn Tennis Club.

Matches will be played every afternoon and evening during the week-long tournament.

Two players who are nationally ranked in the United States, Jerry DeWitts (seeded 23) and Conway Catton (seeded 21), are the biggest "names" among the male entrants. Stealing the spotlight on the distaff side is Muriel Kifer, who has been a winner in past B.C. tournaments.

All are members of the Northern California Tennis Association, and have been competing in the Western Canada Tennis Championships in Vancouver this week.

Strong men's doubles teams are Catton and Jim Demas, and DeWitts and Jim Livingstone.

Livingstone teams with Vancouver's Lois Reid this year. Other top mixed doubles pairs are Muriel Kifer and Demas, and Marjorie McCord (California) and Catton.

In the ladies' doubles, Miss Reid and Mrs. Elizabeth Loeck (California), and Kay Staples and Mrs. Jean Bardsley (Vancouver) are rated highly.

Of the 150 entrants anticipated, about 50 per cent will be local players. City men's singles champion, Warren Cameron, and V.L.T. Club champion Ron Mitchell are participating. Margaret Bonner, city and V.L.T. ladies' singles champion, will be playing in her first B.C. championship.

JUST VOLLEYING AROUND

Vancouver Island's junior boys' champion, Cecil Branson, who has entered the open singles, is hoping to play in a junior event also, but to date no outside junior entries have been received.

A couple of brother combinations have entered: Clint and Clyde Knox from Portland, and Marsh and Don Miller from Los Angeles.

The sizeable representation from the Northern California Tennis Association includes John Cantrell and Irwin Douglas, who have entered the men's singles event, and are teaming up in the men's doubles.

Victoria tennis fans will remember Jim Livingstone from San Francisco as a former men's doubles titleholder and a three-times winner of the mixed doubles.

Carl Brand and Bud Hocking are threatening to take the junior veterans' men's doubles title from Jack Butte and Jack Parker.

Courts one and two have been out of bounds at V.L.T. during the last few days, and the hard courts have been taking care of the overflow.

Many of the visiting players are expected to arrive on Sunday . . . let's give them a big welcome!

There's plenty of room for spectators, both in the boxes and the new grandstand.

GUN REPAIRS
JOE GIBAULT
638 View St.
Victoria

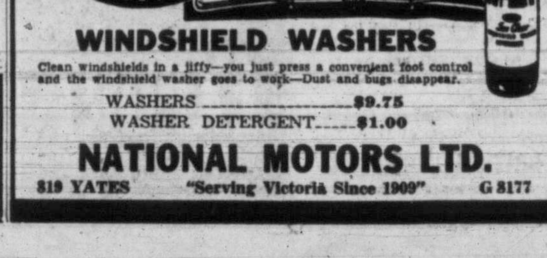

WINDSHIELD WASHERS
Clean windshields in a jiffy—you just press a convenient foot control and the windshield washer goes to work—Dust and bugs disappear.
WASHERS $9.75
WASHER DETERGENT $1.00
NATIONAL MOTORS LTD.
819 YATES "Serving Victoria Since 1909" G 8177

Strong Bench Keeps Dodgers on the Bit

By HARRY GRAYSON
NEA Sports Editor

NEW YORK (NEA)—The Dodgers were not among those who referred to the Mayor's Trophy benefit game with the Yankees as a preview of the World Series.

This trip the Brooks are not talking as the Republicans did in 1948.

The Superbas intend to campaign against the National League patsies right down to the grass roots. The Pirates, Braves and Reds made Charley Dressen's men what they are today. Against them, the score was 38 to 1 at a little past the half-way mark, and the Bums know a good thing when they have one.

The biggest improvement in the Brooklyn club is in its bench, mainly because of George Shuba and Bobby Morgan.

And when Jackie Robinson went into a tailspin at bat, Andy Pafko started hitting like he was expected to when obtained from the Cubs.

Chuck Dressen

Chuck Dressen couldn't buy a base hit—for Jim Russell, Dick Williams or Cal Abrams—when he looked to the dugout in 1951.

Now Shuba, Morgan and Williams play for stretches without stars being missed. And when Roy Campanella went out for the second time this season, with a broken bone in his hand, Manager Dressen was unconcerned. He knew Rube Walker would be considerably more than adequate at everything but going to first and around the bases.

Dodgers Turn to Left Against Right

When Billy Cox was sidelined for 40 days, the blond Morgan acted like he had grown up at third base.

Because of their preponderance of right-hand swatters, the Dodgers rarely see a left-hand pitcher. This got the better of the right-hand swingers, Carl Furillo and Pafko. The Arm suffered two bad slumps. Pafko bogged down here and there.

So Manager Dressen made things considerably rougher for right-hand pitchers by substituting Shuba, a left-hand power hitter, for one or the other. Shuba smacks equally well starting or as a pinch-hitter. Williams, hardly a distance right-hand batter, isn't as fortunate in the latter role, but starting the ex-GI usually comes up with a hit or two, so he has replaced the left-hand hitting Duke Snider in centre field against southpaws. A versatile chap, he has also performed at first and third base.

Not the least important twist to the outfit losing no momentum with second-stringers stepping in is the assurance against complacency.

A superior way to make athletes hustle is as yet to be invented.

Pitching Is Better Without Newcombe

During the training season, the Dodgers had "a new Newcombe" weekly. The pitching was expected to be on the short side, to put it mildly, when the army called the gigantic Don. Instead, it has improved.

Dressen deserves no end of credit for this. He saw Ben Wade in the Pacific Coast League three years ago. Wade had a mediocre record in the minors for 10 years, but Dressen liked him.

They laughed at Billy Loes two years ago as a bonus pop-off, but when Dressen saw the Astoria Assassin on his discharge from the armed forces the past spring, the youngster didn't have to talk himself into a starting assignment.

Carl Erskine doesn't look like a stopper, but he is, and Joe Black blossomed into Flatbush's foremost fire fighter since Hugh Casey.

And the Dodgers were right back where they were last mid-August, when the Giants launched the drive that led to the Little Miracle of Coogan's Bluff.

HAB FANS CAN RELAX

Rocket Will Be Back, 'Stronger Than Ever'

HALIFAX, N.S., Aug. 2 (BUP)—If you're one of the National Hockey League fans who swear that "as Richard goes so goes the Montreal Canadiens," you could safely bet part of your summer holiday pay today that the Habs would go all right next winter.

That was so because Joseph Henri Maurice Richard, the game's fabulous "Rocket" and greatest modern goal-getter, promised he would be going "just fine" come the September training grind. In fact, he said, he'd be back "stronger than ever."

The right-winger, highest scorer in the history of his club, offered that reassuring news for Canadien followers who feared that a baffling groin ailment might still be bothering him. Here to referee a wrestling match across the harbor at Dartmouth, N.S., Richard told sportswriters his leg felt as good as new, and he didn't expect to have any more trouble.

"I don't feel any pain in it at all now," Richard said. He admitted, however, that the puzzling injury still bothered him slightly as late as mid-July.

SPECIAL TREATMENTS

The ailment cut the "rocket" down midway through last season. He spent hours undergoing special treatment at the hands of the best doctors available and even went south for some Florida sunshine, but nothing seemed to work.

He returned in time to play a major role as his club sank the Boston Bruins in the Stanley Cup semi-finals, but the game's greatest payoff man wasn't quite the same.

But three months' rest this summer apparently have put an end to that problem.

"It's been the best summer I've ever had," said the Rocket. "Nothing but golf and fishing, and the holiday has taken all the pain away."

He said he would report for training with the rest of the Canadiens in mid-September, "and I don't expect any more trouble"

The 30-year-old Richard also ventured a few predictions about the state of the club in general.

ROOKIES SHOULD HELP

He said the Habs again would be major contenders, and that a crop of rookies brought up last season would "go a long way" toward putting them on the championship trail.

As for the champion Detroit Red Wings, Richard didn't think the loss of captain-centre Sid Abel would hurt them much. The veteran Abel signed earlier this week as playing coach of the Chicago Black Hawks.

"They'll probably move Gordie Howe over to centre," the Rocket forecast.

"Then maybe that will stop all the arguments over which of us should be right-winger on the all-star team."

Gorge Vale Handicap Tourney Continues Sunday

Defending champion John Merriman will meet J. Coates in the feature match in the second round of the Gorge Vale Golf Club handicap championship Sunday.

Draw follows:

FIRST FLIGHT

8.00—L. Brookbank vs. S. Mitchell.
8.05—J. Johnston vs. A. Morrison.
8.10—G. Gerriman vs. B. Tribe.
8.15—W. Holland vs. H. Kirkham.
8.20—R. Chappell vs. J. Brown.
8.25—H. Carlson vs. E. Barber.
8.30—B. Brotherston vs. N. Galbraith.
8.35—S. Evans vs. A. Gillies.

THIRD FLIGHT

8.40—H. Moloney vs. G. Anderson.
8.45—R. Keen vs. A. Merriman.
8.50—E. Hume vs. loser of J. Metcalfe and D. McCooey.
8.55—H. Greb vs. R. Porter.
9.00—A. Attwell vs. R. Hawkes.
9.05—J. Stratton vs. R. Hoadley.
9.10—B. Law vs. R. Wray.
9.15—A. Jones vs. D. Oxborough.

CHAMPIONSHIP FLIGHT

9.20—A. Tregellas vs. D. Hosmer.
9.25—B. Johnston vs. H. Atkinson.
9.30—J. Briggs vs. K. Hincks.
9.35—R. Spouse vs. D. Carlow.
9.40—T. MacIntyre vs. S. Field.
9.45—A. Robertson vs. L. Greenwood.
9.50—G. Austin vs. H. MacDonald.
9.55—J. Merriman vs. J. Coates.

SECOND FLIGHT

10.00—B. Frankland vs. N. Hogan.
10.05—B. Thirlwell vs. R. Wakelin.
10.10—D. Burden vs. winner of J. Metcalfe and D. McCooey.
10.15—W. Rowe vs. K. Burden.
10.20—R. Bennett vs. J. Carlow.
10.25—H. Pigot vs. B. Hanson.
10.30—M. Carlow vs. D. McMillan.
10.35—T. Bradshaw vs. J. Tanner.

FOURTH FLIGHT

10.40—B. MacLean vs. B. Baldwin.
10.45—S. McFarlin vs. A. Harris.

O.C. CRICKET

Northamptonshire 365 for seven and 107 for one. Indian Tourists 309. Match drawn.

Derbyshire 214 and 217; Surrey 295 and 139 for four. Surrey won by six wickets.

Glamorgan 144 and 215. Nottinghamshire 233 and 73. Glamorgan won by 53 runs.

Yorkshire 378 for eight and 99 for six. Gloucestershire 190 and 286. Yorkshire won by four wickets.

Warwickshire 126 and 308 for nine. Leicestershire 122 and 88. Warwickshire won by 224 runs.

Somerset 325 and 235 for seven. Essex 385 for eight and 177 for two. Essex won by eight wickets.

Worcestershire 343 and 180 for three. Kent 386. Match drawn.

Hampshire 233 and 203. Sussex 376 and 62 for no wicket. Sussex won by 10 wickets.

COUNTY CHAMPIONSHIP
(The Top Ten)

TEAM—	W	L	D	LF1	Pts
Surrey	14	1	3	8	200
Yorkshire	12	2	5	12	150
Lancashire	8	2	8	24	128
Derbyshire	9	5	6	16	124
Middlesex	10	6	4	4	124
Northamptonshire	7	6	7	32	116
Leicestershire	7	7	6	20	104
Glamorgan	6	5	10	22	104
Essex	7	3	11	12	100
Gloucestershire	6	8	6	24	96

The Warwickshire and Lancashire records include eight points for first innings lead in match tied. The Essex record includes four points for the tie without first innings lead.

NOT FLASHY, BUT AS SAFE AS A BANK

Big Len Acts as Rock Emergency Brake

BY DENNY BOYD

The average motorist seldom takes time to offer a vote of thanks to the brakes on his car for the many times they have saved his skin.

He comes to regard their efficiency as a matter of form and takes their value for granted.

Much the same relationship exists between local lacrosse fans and Shamrock defenseman Len Scott.

Because Len performs his defensive duties with such unspectacular efficiency, he is often overlooked or overshadowed by the scoring antics of his team-mates.

For almost three seasons now the handsome rearguard has been performing a yeoman job of keeping opposition forwards away from the Shamrock net but he does it with such quiet aplomb that he seldom has been accorded the credit that he rightfully deserves.

Built with the compactness of a medium tank, Scott is as hard as a slab of restaurant butter and never backs up when doling out a check. His ability to intercept passes results in many breakaways for his forwards.

Shamrock coach Arnie Ferguson describes Scott as being, "thoroughly dependable — a guy who plays every game to the hilt and never gives up."

Ferguson claims that Scott is playing his greatest lacrosse this year as he has added more aggressiveness to his checking.

Durability is another of Scott's attributes as he is seldom on the injured list, chiefly because he keeps himself in top physical condition the year round.

His determined refusal to allow enemy forwards near his net perhaps stems back to the fact that he was once a goalie himself and knows how uncomfortable a net-minder can feel when the opposition is performing a war dance around his nets.

At the tender age of 13 Len donned the pads in juvenile ranks and remained between the pipes until he moved up to the senior B league.

In senior company he moved first to forward line and then back to defense where he has remained ever since.

While playing senior lacrosse, Scott was making his name known locally in other sports, namely soccer and Canadian football.

He was a member of a string of victorious Victoria West soccer teams and was good enough at Canadian football to receive scholarship offers from several U.S. colleges.

As a fullback with local senior teams including the great era of St. Louis College, Scott used to rip opposing lines to shreds with his plunges and could punt a ball 60 yards with ease.

He is still trying to forget that night in Vancouver when the Victoria Cougars were playing a Vancouver grid team at U.B.C. stadium. He was backing up the line when a Vancouver back-fielder came around end and streaked down the sidelines. Scott caught the back with a pulverizing tackle. So hard was the tackle that when Len got up, his pants were on the ground. The force of the tackle had split them in half.

Last summer, Len caused local bachelors to weep a river of tears when he married Vera Ash, a blonde so beautiful she makes other blondes wish they were brunettes.

Len credits Vera's cooking for keeping him in top shape and good health all through a vigorous boxla campaign.

But for the fact he drives himself almost to exhaustion in every game and is a stickler for conditioning might have something to do with it as well.

INDOOR PRACTICE BALL INDICATES GOLF FAULTS

NEW YORK (NEA)—A new type of practice ball is so sensitive to the way it is hit that it indicates to the golfer a hook, slice or some other fault in the swing.

It is a molded, dimpled ball that looks like a real golf ball in size, color and appearance. Since 90 per cent of its volume is gas, it is very light, weighing only one-thirteenth as much as a regular golf ball.

Because of its lightness and soft feel, the U.S. Rubber Company's practice ball can be safely used indoors without harm to furniture or windows. It is made of an expanded cellular plastic.

Strikeouts No Longer Bother Mickey Mantle

Yank Rookie Gets His Base Hits And Drives Home Runs in Between

BY MURRAY OLDERMAN, NEA Staff Correspondent

NEW YORK—Most of the Yankees were tugging on their regalia when Mickey Mantle strode up to the dressing room portal.

"I overslept," he smiled bashfully, a slight blush tingling his cherubic face.

"Hey, Mick," called Bill Dickey, "come on over here and see your pictures."

Broad-shouldered Mantle, his shirt already shucked, pattered over to the lounge of the dressing room and watched Dickey reel off some movies. Other Yankees drifted over for a glimpse. Mantle in action is always an intriguing sight.

Mantle's the boy Branch Rickey says, "has a chance to make you forget every ball player you ever saw." Off the field, however, Mickey has the same humility he brought with him out of Commerce, Okla., one short year ago.

"I still strike out too much," the Mick shook his head. "Maybe I swing too hard. But strikeouts don't bother me any more.

"Last year I didn't care where the ball went, even if it was an infield pop, just so I didn't strike out. Now I don't care how I go out, just as long as I get my hits and drive in runs in between.

HIGH LEFT, LOW RIGHT

How about his switch hitting, which some critics have carped at.

"Huh," he scoffed. "Last year they told me I was weaker hitting right-handed. The early part of this season I couldn't buy a hit left-handed. I say it's all even up. Of my first 13 homers, I hit seven left, six right.

"It's funny, but my weakness as a left-hand hitter is a high ball, yet when I bat right-handed it's a low ball."

Mantle does all his bunting from the left side. People say with his speed Mickey would hit .450, if he could bunt better. He doesn't see it that way.

"I think I bunt pretty good," he smiled with a dimpled line creasing his cheeks. "By dragging them once in a while, I keep the infielders from laying back too far. Then I can hit the ball through 'em.

"I haven't been timed for the 100 since I was in the eighth grade," he drawled, "but I reckon I can do around 10 flat. I did 10.5 back then.

"I still favor the knee I hurt in the World Series, and it might have slowed me a bit. I was running hard. There was a little upgrade and I stepped in a water drain." He showed graphically how his knee buckled, ripping a ligament.

Mickey likes it in centre field.

CAN'T HEAR AS WELL

"In right field the fans were right on top of me," he grinned. "I used to hear those boos, and it used to bother me. In that big centre field you can't hear them so well."

The 20-year-old and his wife live in an apartment near the Yankee Stadium. During his off-hours they mostly "go to the show.

"And we have a television set," he added, proudly. "I like New York to play ball, but I can't wait to get back home."

That's Commerce, in the northeast corner of Oklahoma, lead and zinc mine country. Last year, Yankee officials, somewhat horrified, dragged him out of the mines to report to the Phoenix spring training base.

Confided Mickey, "I'd have worked in the mines again this past winter, if it hadn't been for my knee."

His baseball eminence hasn't altered his sense of values.

"Say," was his friendly parting shot, "I got a sharkskin suit like that, too."

And he said it proudly, no longer the boy who had worried about scrounging up a suit for high school graduation a scant three years ago.

Eastern Boxla League As Close as Intercity

While the battle for top spot rages in the Intercity Lacrosse League, an almost identical battle is being waged in the Ontario Senior Lacrosse Association, the eastern counterpart.

Winner of the O.L.A. will meet the winner of the Intercity League for the Canadian championship and the Mann Cup starting Oct. 5 in the east.

At present the five-team Intercity League has Shamrocks in the lead, six points ahead of Vancouver, New Westminster and P.N.E. Indians who are all tied for second place with Nanaimo Native Sons mathematically eliminated from the playoffs.

It is almost as close in the seven-team O.L.A. where Mimico Mounties hold the lead with 28 points on 14 wins and four losses. They have 12 games left to play. Peterborough Petes, last year's Mann Cup champions, are tied for second place with Toronto Yorks, each having 24 points.

Hamilton Tigers are next with 20 points and St. Catherines Athletics and Owen Sound Mercuries are tied with 14 points each. Fergus Thistles are in the cellar with eight points.

While most Intercity League teams have seven to eight games left, the O.L.A. clubs have 10 to 12 remaining.

Ken Dickson of Mimico is leading the scorers with 48 goals and 34 assists for 78 points in 18 games. Jack Dorney of Hamilton is second with 70 points.

TIME OUT! By Jeff Keate

"Don't get much chance to hear the pines, do you?"

VACATION TOGS!
Men . . . here you'll find the best selection of
SPORT SHIRTS
JACKETS
SLACKS
COOL SOX
COME IN NOW!
BRITISH IMPORTERS
641 YATES ST. — E 1613

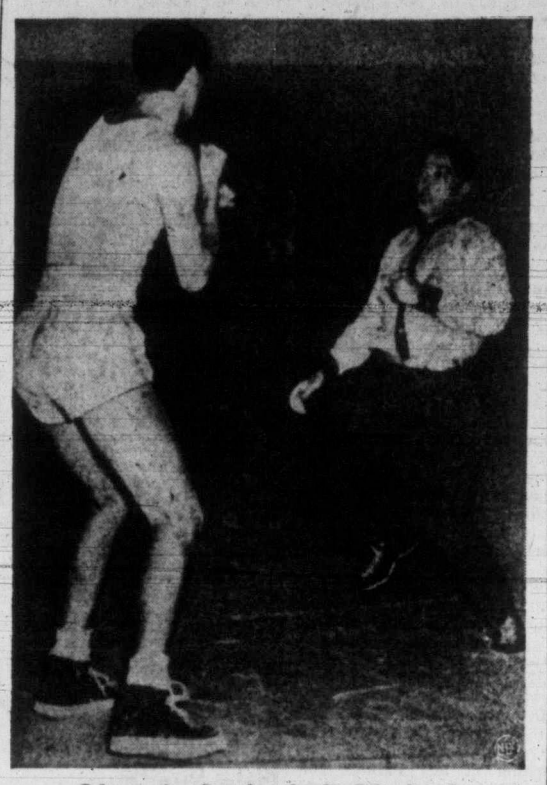

Olympic Basketball Rhubarb

The friendly international feelings which prevailed through the major part of the Olympic Games at Helsinki were rudely disrupted this week in the basketball game between Uruguay and France when the game broke out in a riot. Climaxing the brawl, the Uruguayans attacked American referee Vincent Farrell, who had to be carried off the floor. Here V. Gieslinkas of Uruguay winds up for a punch at Farrell. France won the wild game, 68-66. (NEA Radio-Telephoto.)

VANCOUVER IN TOP THREE?

City Puck Fans Should Get a Bang Out of This

VANCOUVER, Aug. 2 (BUP)—Art Chapman, new general manager of the Vancouver Canucks hockey team, makes no bones about it.

He said Wednesday night in his first statement since arriving in Vancouver that "the Western League is the soundest professional league in hockey, and that includes the N.H.L."

Chapman pointed to the folding of the United States League and the doubtful status next season of the American League. He said this made the former Pacific Coast circuit tops in the minors. In addition, the former New York American referred to five working agreements between the N.H.L. and Western League teams.

NO VICTORIA?

He said he considered "Vancouver one of the three top hockey cities in Canada, Montreal and Toronto being the others."

Chapman disclosed he is solely responsible for the showing of the Canucks this year, and said, "We will have a better balanced team and hope to get the Canucks out of the cellar."

Chapman said "If we don't have a good club, blame me." He promised young players and said one of the biggest jobs will be to develop the youngsters. Seven new players have signed, but no names were mentioned as Chapman held court with the press, along with the Canuck owner, Coley Hall.

Chapman said he hoped rumors that Babe Pratt will take over as coach of the New Westminster Royals plan out. Pratt played for the New York Rangers back in the 30's when Chapman was with the Americans.

Peddle Family Takes Cross Cup

Mr. and Mrs. Walter Peddle have captured the Cross Cup lawn bowling competition from a record entry. Runners-up were Mrs. Butterfield and Tommy Campbell.

Mrs. Kennedy, Mrs. A. Donald and A. Shotbolt (skip) took consolation honors. Runners-up were Mrs. Colin Wood and Archie Findlay (skip).

400 Bowlers In Jubilee Tourney

Victoria's five lawn bowling clubs will be jammed with over 400 bowlers next week in the five-day Silver Jubilee Holiday Tournament from Monday to Friday.

Competition will be held at Victoria Lawn Bowling Club, Canadian Pacific, Burnside, Lake Hill and Victoria West during the tournament that has drawn a record entry.

Entries have been received from San Diego, Long Beach, Seattle, Tacoma, Chilliwack, Vancouver and New Westminster.

The tournament opens with men's and women's singles on Monday and men's and women's rinks Monday and Tuesday.

Doubles will be held Wednesday and Thursday. Mixed-rink competition will close the tournament Friday. Prizes will be presented at a dance and social Saturday night.

Draw for singles and rinks follows:

MEN'S RINKS

Section 1—1, R. Husband, CP; 2, Mel Hooper, Calif; 3, E. Jolly, Vic; 4, F. F. Brown, Vic; 5, H. Jackson, Burn; 6, W. Rickson, Court.

Section 2—1, B. Bowden, LH; 2, D. Brown, Seattle; 3, H. Davies, CP; 4, T. Whyte, Calif; 5, D. M. Leith, NewW; 6, C. Hastings, Vic.

Section 3—1, E. B. Beattie, Vic; 2, E. Myers, Tac; 3, J. Newton, LH; 4, W. L. Back, Bby; 5, W. Dunn, CP; 6, L. E. Pike, Calif.

Section 4—1, Geo. Robbins, London; 2, S. Baxandall, Vic; 3, Another; 4, L. Schofield, Calif; 5, J. Gavin, StanP; 6, S. Baker, CP.

Section 5—1, F. Westnedge, Grand; 2, W. Trunswell, CP; 3, J. Ritchie, Seattle; 4, B. J. Pinks, NewW; 5, R. Bindley, W Van; 6, R. W. Allen, Vic.

Section 6—1, L. W. Slade, VicW; 2, R. W. Bradbury, Grand; 3, C. Fea, Burn; 4, J. A. Hazlett, WhiteR; 5, B. F. Clynick, LH; 6, A. Stewart, NVan.

Section 7—1, H. C. Woodcock, WPG; 2, H. P. Renfrew, VicW; 3, W. G. Murray, Grand; 4, J. Sutherland, Nan; 5, T. R. Menes, Burn; 6, D. McKenzie, Dun.

Section 8—1, R. H. Harrison, Burn; 2, K. A. Boyd, Chilli; 3, G. Dewar, Grand; 4, S. Keenlyside, MtP; 5, W. Davidson, VicW; 6, J. Bremner, WPG.

PLAY

Sections 1-2-3-4 play at Beacon Hill, Monday, 9 a.m.

Sections 5 and 6 play at Burnside, Monday, 9 a.m.

Sections 7 and 8 play at Lake Hill, Monday, 9 a.m.

TUESDAY

Sections 1 and 2 play at Burnside, 9 a.m.

Sections 3 and 4 play at Lake Hill, 9 a.m.

Sections 5-6-7 and 8 play at Beacon Hill, 9 a.m.

WOMEN'S RINKS

Section1—1, Mrs. E. Seddon, CP; 2, Mrs. Brakenridge, WPG; 3, Mrs. Holmes, White R; 4, Another; 5, Mrs. P. T. Masterman, WVan; 6, Mrs. Upward, Vic; 7, Mrs. J. Whyte, Ker; 8, Mrs. Lloyd, VicW.

Section 2—1, Mrs. R. McDowall, CP; 2, Mrs. N. S. Ridge, WVan; 3, Mrs. Holmes, Burn; 4, Mrs. J. Turner, CP; 5, Karen Moore, Seattle; 6, Mrs. H. Simpson, Grand; 7, Mrs. J. Galbraith, Hast; 8, Mrs. Butterfield, Vic.

Section 3—1, Mrs. A. W. Stewart, Burn; 2, Mrs. A. Rae, Grand; 3, Mrs. W. Chambers, NewW; 4, Mrs. J. Hazlett, White R; 5, Mrs. C. C. Donevan, Mt P; 6, Mrs. Moorhouse, CP; 7, Mrs. M. Geer, Tac; 8, Mrs. J. Bremner, WPG.

Section 4—1, Mrs. G. Watt, Vic; 2, Mrs. J. Scott, Bby; 3, Mrs. G. C. Kilpatrick, WPG; 4, Mrs. J. Pringle, StanP; 5, Mrs. B. Jenkins, VicW; 6, Mrs. D. Hunter, Dun; 7, Mrs. W. Peddle, LH; 8, Mrs. J. Murdoch, Grand.

PLAY

Sections 1 and 2 play at Canadian Pacific, Monday, 9 a.m.

Sections 3 and 4 play at Victoria West, Monday, 9 a.m.

TUESDAY

Sections 1 and 2 play at Victoria West, 9 a.m.

Sections 3 and 4 play at Canadian Pacific, 9 a.m.

MEN'S SINGLES

1, T. Owen, Vic; 2, Mel Hooper, Calif; 3, T. Cree, CP; 4, J. Eastwood, Vic; 5, G. Coutu, NewW; 6, J. W. Phillips, VicW; 7, A. Gavin, StanP; 8, C. Gibson, Burn; 9, E. Jolly, Vic; 10, R. Bindley, WVan; 11, A. Findlay, VicW; 12, J. Hazlett, WhiteR; 13, B. J. Pink, NewW; 14, J. Lynas, Vic; 15, Dr. R. J. Cary, Calif; 16, G. Bett, CP; 17, E. Eastham, Burn; 18, S. Keenlyside, MtP; 19, A. Shotbolt, Vic; 20, R. Wood, VicW; 21, J. Ritchtie, Seattle; 22, J. Newton, LH; 23, Cockburn, Dun; 24, W. Horman, Nan; 25, R. W. Gardner, Vic; 26, A. Craik, WhiteR; 27, T. Cannon, Burn; 28, A. Stewart, NVan; 29, A. Miller, VicW; 30, H Rees, Seattle; 31, E. J. Bartlam, Vic; 32, W. R. Scott, WVan; 33, J. Imrie, CP; 34, D. M. Leith, NewW; 35, W. Barlow, Calif; 36, E. Myers, Tac; 37, G. Stotte, VicW; 38, V. Martindale, Bby; 39, H. Davies, CP; 40, J. Gavin, StanP; 41, G. Robbins, London; 42, S. Baxandall, Vic; 43, J. Young, VicW; 44, J. Scrivener, Grand; 45, F. Rogers, Burn; 46, R. Cole, WPG; 47, W. Robinson, Calif; 48, W. Fea, Burn; 49, W. Bennett, NewW; 50, R. Husband, CP; 51, T. Smellie, Vic; 52, M. Ridge, WVan; 53, E. Macfarlane, LH; 54, A. D. Dinnick, Bby; 55, L. Passmore, Burn; 56, W. H. Muncy, Vic; 57, H. Baker, VicW; 58, A. Underhill, Seattle; 59, H. Swallow, CP; 60, S. Undegraff, Calif; 61, L. G. McIntyre, Vic; 62, C. Donevan, MtP; 63, J. Mercer, Burn; 64, J. Whitelaw, NewW; 65, J. Sinker, StanP; 66, H. Renfrew, VicW; 67, C. F. Smith, Dun; 68, J. H. Cattroll, Vic; 69, J. Sutherland, Nan; 70, A. Hayes, LH; 71, W. L. Back, Bby; 72, H. Moorhouse, CP; 73, W. Davidson, VicW; 74, L. Schofield, Calif; 75, R. MacKenzie, Burn; 76, T. Lord, NewW; 77, C. Wood, CP 78, J. Davidson, StanP; 79, H. Philbrook, VicW; 80, H. A. Allison, Bby; 81, E. B. Beattie, Vic; 82, W. Tait, WVan; 83, H. LaPatourel, Grand; 84, P. Johnstone, Burn; 85, S. Stewart, WhiteR; 86, W. J. Green, LH; 87, L. Thomas, Tac; 88, J. Keating, VicW; 89, T. Whyte, Calif; 90, J. Stebelbaum, London; 91, L. W. Slade, VicW; 92, W. Rickson, Court; 93, C. Hastings, Vic; 94, Dan Owens, WPG.

PLAY

Nos. 1 to 24 play at Burnside, Monday, 7 p.m.

Nos. 25 to 48 play at Lake Hill, Monday, 7 p.m.

Nos. 49 to 92 play at Beacon Hill, Monday, 7 p.m.

WOMEN'S SINGLES

1, K. Schmeis, CP; 2, Mrs. G. Dale, Hast; 3, Mrs. A. Pass, Burn; 4, Mrs. Barron, Bby; 5, Mrs. B. Jenkins, VicW; 6, Mrs. E. Coutu, NewW; 7, Mrs. Moorhouse, CP; 8, Mrs. C. F. Smith, Dun; 9, Mrs. Shotbolt, Vic; 10, Mrs. MacGregor, WPG; 11, Mrs. S. F. Stewart, WhiteR; 12, Mrs. L. Passmore, Burn; 13, Mrs. F. Winship, Hast; 14, Mrs. H. R. White, Ker; 15, Mrs. Jealouse, CP; 16, Mrs. J. N. Pringle, StanP; 17, Mrs. B. Ritchie, Seattle; 18, Mrs. Heath, Bby; 19, Mrs. A. F. Wilson, VicW; 20, Mrs. C. Rumball, MtP; 21, Mrs. Holms, WhiteR; 22, Mrs. G. Vantreight, LH; 23, Mrs. Speedie, NVan; 24, Mrs. J. Berry, Hast; 25, Mrs. B. Bett, CP; 26, Mrs. J. Fairley, StanP; 27, Mrs. L. Doherty, Tac; 28, Mrs. N. Dolley, NewW; 29, D. Robinson, Calif; 30, Mrs. Myers, Burn; 31, Mrs. P. T. Masterman, WVan; 32, Mrs. J. Hazlett, WhiteR; 33, Mrs. J. Turner, CP; 34, Mrs. A. Allison, Bby; 35, Mrs. Belshaw, NewW; 36, Mrs. R. B. Law, Dun; 37, Mrs. Donald, Burn; 38, Mrs. J. Davidson, Seattle; 39, Mrs. N. Findlay, VicW; 40, Mrs. T. England, Tac; 41, Mrs. Barr, WPG; 42, Mrs. J. Whyte, Ker; 43, Mrs. Butterfield, Vic; 44, Mrs. C. Donevan, MtP; 45, Mrs. J. Galbraith, Hast; 46, Mrs. J. Scott, Bby; 47, Mrs. S. Kinsey, Burn; 48, Mrs. Gattrell, Dun; 49, Mrs. H. Wallace, VicW; 50, Mrs. M. Fraser, StanP; 51, Mrs. A. Craik, WhiteR; 52, Mrs. W. McMallam, Grand; 53, Mrs. S. Tyrell, CP; 54, Mrs. H. Butler, Hast; 55, Mrs. Underhill, WPG; 56, Mrs. B. Thomas, Tac; 57, Mrs. A. W. Stewart, Burn; 58, Mrs. Ada Pikem, Calif.

PLAY

Nos. 1 to 32 play at Canadian Pacific, Monday, 7 p.m.

Nos. 33 to 58 play at Victoria West, Monday, 7 p.m.

BONDED BRAKES
Your best buy! Cost for the average car is only $18, and the life of your brake lining is doubled!
VIEW STREET GARAGE
720 VIEW ST. Phone G 3243

DRIVING HINTS By Heaney's
99 TIMES OUT OF 100 YOU CAN OPEN THE CAR DOOR ON THE DRIVERS SIDE AND THIS DOESN'T HAPPEN. NEVERTHELESS IT PAYS TO LOOK OUT FOR APPROACHING VEHICLES, BEFORE OPENING DOORS... BETTER STILL, WHY NOT LEAVE AND ENTER THE CAR ON THE CURB SIDE... IT'S SAFER.
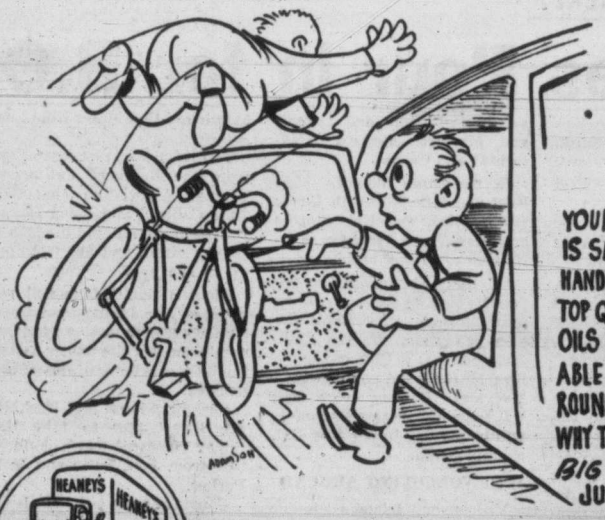
YOUR OIL SUPPLY IS SAFER TOO IN THE HANDS OF HEANEY'S. TOP QUALITY PARHEATING OILS BACKED BY DEPENDABLE SERVICE YEAR ROUND ARE THE REASONS WHY THOUSANDS AGREE.
BIG OR TEENY JUST CALL
HEANEY'S
Careful SINCE 1890

FARM and RANCH

By HUMPHRY DAVY

Next week Vancouver Island seed growers will have an opportunity to see this year's crop in the making on some of the larger seed farms in Saanich, and to take part in a discussion on marketing problems.

The occasion will be the B.C. Seed Growers' Association, Vancouver Island Branch, annual field day on Thursday afternoon. Growers will first meet at 1.30 p.m. at the seed farm of George A. Robinson and Sons, Elk Lake, situated 100 yards west of East Saanich Road on Brookleigh Road, just north of the Toby Jug.

Growers will also visit the seed farms of E. W. Gait, East Saanich Road, J. Dixon Holloway, Veyaness Road, and the Benvenuto Seed Co., S. Shiner, at Tod Inlet.

The tour will end at the Dominion Experimental Station, Saanichton, with an inspection of vegetable plots. Growers who wish to bring a picnic supper are offered the facilities of the park and a supply of tea.

The field day will be attended by W. H. Robertson, deputy minister of agriculture, R. W. Oliver, head of the ornamental section, division of horticulture, Central Experimental Farm, Ottawa, and R. M. Adamson, seed expert at the experimental station.

Visiting the Saanichton experimental station today is George Robertson, meteorologist in field husbandry. He attended a potato field day at Courtenay Friday.

* * *

The construction of ponds for other purposes than irrigation is becoming popular on some farms. These ponds supply owners with fish and provide children with swimming in summer.

The most economical method of building a farm pond is by damming natural drainage with an earthen dam at a point that will impound the largest area of water for the cost involved. At least one-third of the total area of the pond should be six or more feet deep, so good fishing conditions may prevail.

In area, one-fourth of an acre should be the minimum for a sustained fish production. The pond must be underlaid with clay or other soil which is almost impervious to water.

Contrary to common belief, a fish pond does not have to have a stream of water running through it.

* * *

Shelling peas for canning and freezing usually involves a lot of work on a farm.

Mr. and Mrs. G. A. Mackintosh, Holland Avenue, decided they were not going to spend hours shelling a tub of peas. So out came the washing machine.

They first soaked the peas in hot water and then passed the peas through the wringer. In less than one hour they shelled the peas, which normally would have taken them about three hours.

Seven Die in Jungle Crash of R.A.F. Plane

SINGAPORE, Aug. 2 (Reuters).—A rescue party reached the wreckage of a twin-engined R.A.F. transport plane which crashed into the jungle today. They found no survivors among the seven men aboard.

The plane had crashed while on a mission to drop supplies to jungle troops.

Grain Markets Plan Shutdown On Saturdays

CHICAGO, Aug. 2 (AP)—The United States' major grain exchanges are closed today and will remain inactive on other Saturdays until further notice.

The Winnipeg market, which was shut down today because of a holiday, has not decided yet whether to close on other Saturdays. Its decision is expected next week.

The Chicago Board of Trade was the first to close Saturdays. The Minneapolis and Kansas City markets followed.

Starting today, markets at Omaha, Milwaukee and Fort Worth also will shut down Saturdays. The Buffalo cash grain market is closed on Saturdays throughout the year.

The Toledo market also is closed Saturdays.

Directors of the St. Louis market have ordered it closed today. Members will vote Thursday whether to close every Saturday from now on. They are expected to approve the plan, which provides that the directors can open the market in an emergency, such as receipt of an especially large wheat shipment at the end of a week.

The Chicago board closed Saturdays last summer, but Minneapolis and Kansas City did not.

The markets can be re-opened Saturdays at the ruling of their directors. The major markets never have been closed Saturdays throughout the year, and until last year none was ever closed on summer Saturdays.

Aug. 18, members of the Chicago Board of Trade will vote on a proposal to extend trading hours one-half hour Monday through Friday. The outcome of this vote may determine whether the Saturday closing rule will remain in effect.

Cheap Fuel Sought For Island By Chamber Men

By BURKE CAHILL, Times Business Editor

Business leaders here want natural gas for Vancouver Island.

Directors of the Victoria Chamber of Commerce voted at a meeting in the Empress Hotel Friday to ask Westcoast Transmission Company, sponsor of a projected $85,000,000 natural gas pipeline to the west coast, to include Vancouver Island in company plans to distribute the cheap fuel.

Cahill

"The Island is not mentioned in the firm's original application to build the line," E. W. Arnott, vice-president in charge of Island operations for B.C. Electric, and a chamber director, told the meeting.

With other directors, Mr. Arnott expressed fear that the Island may be left out of current planning for the vast 900-mile gas line.

Natural gas is a low-cost industrial and domestic fuel. The cheap power would be a boon to mainland communities already slated to be served in Westcoast's program made public last May. It is vital to the competitive life of Island industry and commerce that supplies be available here also, directors stressed.

BROAD STUDY

It is realized, however, that careful study by the company of engineering and marketing aspects of a branch line to the Island would first be necessary, Mr. Arnott said.

He suggested that the chamber request Westcoast to survey the Island situation.

On the question of the size of the Island market for natural gas brought up by T. G. Denny, president of the chamber, Mr. Arnott explained that estimates of B.C. Electric needs in Victoria and the south end of the Island had been made in connection with company plans.

But these estimates might not indicate a large enough market to make a branch line here an economical proposition, Mr. Arnott said.

It therefore remains, he added, to include the entire Island in a study of marketing possibilities for natural gas.

With regard to the engineering phase of gas service to Vancouver Island, Mr. Arnott told the directors that West Coast engineers intended to send a surveyor to the West Coast soon to estimate the cost of a pipeline to here.

Engineers believe that an underwater branch pipeline from the mainland to here would be quite feasible.

Several such underwater lines have been laid in America, it is pointed out, such as the big lines running under Lake Huron from Texas to feed the oil refineries at Sarnia, Ontario, and submarine pipes carrying fuel to the island of Montreal.

LEGAL HURDLES

The chamber directors' meeting was reminded, however, that even when all marketing and engineering problems of the mammoth pipeline project have been solved there still remain legal hurdles.

Mr. Arnott outlined the progress made so far by Westcoast Transmission in its fight to get permission from both Canadian and United States government authorities to build the gas line.

Westcoast has obtained permission from the Alberta government to take a limited amount of gas out of that province's Peace River fields. The company also has conditional approval from the federal board of transport commissioners at Ottawa to export gas the U.S. Pacific coast markets. These markets are essential to make the line pay.

But the U.S. Federal Power Commission, which governs gas imports into the U.S., has not yet granted Westcoast the right to send gas south of the border.

"I could not hazard a guess on how long it will be before all these legal and other problems are cleared up," Mr. Arnott said.

Sterling Reserves Up

LONDON, Aug. 2 (Reuters)—The sterling area's gold and dollar reserves rose by $31,000,000 during July, bringing them to a total of $1,716,000,000, the treasury announced today.

Although the figure was by far the largest gain of any month this year, it did not actually reflect a strengthening of the sterling area's financial position. The increase was largely due to external factors such as United States defense aid and gold payments to the European Payments Union. A slump, possibly sizable, is expected in the figures for August.

A. E. Ames & Co.
Business Established 1889
Members
Toronto Stock Exchange
Montreal Stock Exchange
Royal Trust Building • 612 View Street, Victoria, B.C.
Telephone: E 4171
TORONTO MONTREAL WINNIPEG VANCOUVER NEW YORK LONDON, ENG.

T. H. BURNS & Co. Ltd. 620 VIEW STREET • G 8157 •
UNCOMMON VALUES
There should be nothing random about choosing investments. Those who know best seek information from an investment dealer upon whom they can depend.

CREDIT BUREAU OF VICTORIA LTD.
CREDIT AND PERSONNEL REPORTS
COLLECTIONS AND ADJUSTMENTS
(401) 723 FORT ST. G 4174

MORTGAGE MONEY
Available on residential property. Quick decisions, easy terms. Liberal repayment privileges.
PHONE OR CALL
J. H. WHITTOME LTD.
District Mortgage Agents for THE MONARCH LIFE ASSURANCE COMPANY
1218 BROAD ST. B 4255

KER & STEPHENSON LTD.
Mortgage Funds Available
Inquiries for loans, both Conventional and N.H.A., will receive our prompt attention.
909 GOVERNMENT ST. G 4127

Canadian Government, Municipal and Corporation Securities
612 View Street
Victoria, B.C.
Tel. Beacon 4261
Wood, Gundy & Company Limited

Stocks Sharpest Gain for Year

By DICK BAIDEN
Canadian Press Saff Writer

Prices climbed for the sharpest gain of the year this week as Toronto stock market investors boosted selected issues.

Industrials posted the largest upswing. The exchange's index jumped more than seven points as buyers turned to key steel, construction and manufacturing issues.

Base metals added almost four points to the exchange's index.

Western oils showed signs of resuming last spring's upturn as cautious buying spread slowly.

Golds showed little response to increasing rumors of a possible price increase. Professional observers saw little sign of a general upswing.

Toronto opened the week Monday with a cautious advance. Support strengthened during the session, however, and industrials closed with a firm gain. Base metals drifted lower while golds and western oils made little headway. In Montreal, papers and industrials edged higher.

Mild profit-taking checked Toronto's upswing yesterday. Final-hour support, however, bolstered metals. Industrials and papers eased in Montreal.

Selected issues pushed upward in New York Monday but the market as a whole made little headway. Rails buoyed prices Tuesday and steels joined the upswing Wednesday. Rails again led a rise Thursday but prices turned mixed Friday.

From Friday to Friday the Toronto Stock Exchange indices showed industrials up 7.26 at 330.12, golds up .53 at 93.18, base metals up 3.89 at 199.03, and western oils up 2.79 at 140.56.

In the Montreal averages banks were down .08 at 30.31, utilities up 1.6 at 88.3, industrials up 6.1 at 220.2, combined up 4.6 at 176.2, papers up 11.84 at 727.4 and golds up .06 at 65.51.

In New York the Associated Press average of 60 stocks climbed $1.40 to $109.20.

See Your Local Dealer or Applicator or write
Western Insulation Co. Ltd.
576 W. 1st Ave., Vancouver

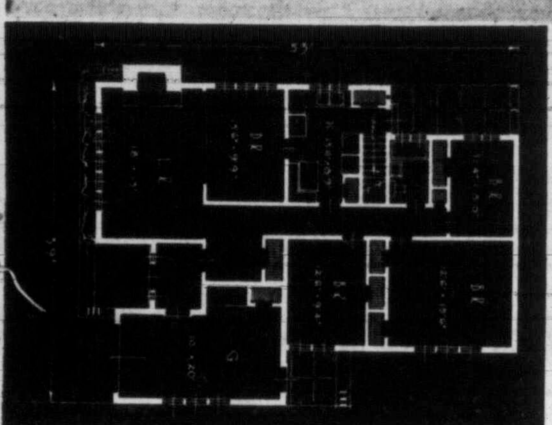

Design Takes in Wide Range New Housing Features

Once in a while you run into a design that has just about everything—good plan, attractive appearance, economical roof lines, and a not-too-wide frontage for a 50-foot lot. This home, designed by architect Rolad Dumais, is just such a design.

Just run over some of its other features: sheltered entrance, attached garage with entrance to the vestibule, good traffic circulation, three bedrooms at the rear for privacy, large open fireplace, basement stairs direct off the rear entrance, etc., etc. Yes, we think this plan is a standout! Contains about 29,000 cu. ft.

Lumber Export Here Hard Hit

Loss of British orders for lumber may hit some Victoria sawmills.

British Columbia lumber exporters say they stand to lose up to $15,000,000 worth of timber business from the United Kingdom, The Canadian Press reported from Vancouver Friday.

British Columbia exporters said the recent 45-day strike in the lumber industry here combined with a shortage of ships has stalled shipment of 175,000,000 board feet of the 600,000,000-foot contract scheduled for delivery by September 15.

Victoria firms affected under the contract delays include B.C. Forest Products, Moore-Whittington, Crowe, Gonnason and other mills, the report said.

BUILD YOUR HOME in the UPLANDS
Choose Your Homesite Now in Canada's Finest Subdivision
When Sold Out, Uplands Cannot Be Duplicated
Beautifully Landscaped . . Paved Streets . . . Ornamental Lighting . . .
Boulevards . . . Paid-Up Improvements . . . Fullest Protection on Your Investment.
For Full Particulars, Call or Write MR. ANDREW WRIGHT
BOORMAN INVESTMENT CO. LTD.
616 VIEW STREET REAL ESTATE PHONE E 7124

FUEL SHORTAGES?
UNCERTAIN DELIVERIES?
THESE PROBLEMS CAN BE ELIMINATED IF YOU HAVE . . .
Oil Heat
Plan Now to Have Us Convert Your Furnace to
WILLIAMS OIL-O-MATIC HEATING
W. R. MENZIES & CO. LTD.
SINCE 1909
E 1112 911 FORT ST. E 7713

Home Gardeners Look Beyond The Golden Days of Summer

With the advent of August, the home gardener will reluctantly realize that he must think ahead beyond the golden days he is now enjoying. He must even now prepare for the dormant season which must come to his garden.

One job which needs careful attention now in the first week of August is that of giving fertilizer to the plants or feed them, as we say.

Hilda

Many questions are asked each season as to when to feed certain plants. There are several reasons for applying fertilizers, and so each group of plants must be considered from the viewpoint of its individual needs.

First, let us take shrubs. These are plants which go through the winter with their top growth complete, except in the case of deciduous shrubs which drop their leaves in fall. If quick acting fertilizer is given later than early August, new growth will be forced which will be easy prey to frost.

Secondly, consider the large group of herbaceous perennials which give us such satisfactory showings year after year, dying down to the ground each fall. Of these, the spring and summer flowering subjects should not receive any quick acting fertilizer at this time, since the roots are busy making their growth and flower buds for next year. Fertilizer would force top growth to the detriment of next year's flower display. Both the shrubs and these early flowering perennials will benefit from receiving some slow acting bonemeal later in the fall.

Those perennials which will flower late in summer and fall may get a feeding, because the soil around them will have been depleted to a great extent by the long growing and flowering season of other plants. Since they have still to produce flowers, a small application of a quick acting balanced fertilizer, well watered in, will benefit them.

Lastly, some of the late flowering annuals may need attention.

We depend on these plants to give us a final burst of autumn glory, and if they have suffered from a dry summer they will appreciate a boost. Two light dressings of fertilizer at 10-day intervals will soon produce effects. It must be thoroughly washed into the soil, or it will not become available to the plants while the weather is still warm enough for them to grow rapidly.

BUILDING IN CANADA HIGH

TORONTO, Aug. 2 (CP).—Figures released by the MacLean Building Reports Limited today show July construction contract awards in Canada carried the total for the first seven months of this year above the $1,000,000,000 mark.

The $139,397,000 for July boosts this year's total to $1,044,176,380, compared with July, 1951, record of $362,822,900 and $1,505,000 of 1951.

Housing featured the month's activities as industrial and engineering construction dropped. There was a more moderate decline in business building. Residential construction for July increased $20,931,100 to a total of $64,733,600.

Other large jobs include: a $5,570,615 bridge and a $1,100,000 dock and grain elevator in Vancouver; a $1,000,000 sewage disposal plant in Oshawa, Ont.; a $2,000,000 factory and $3,000,000 office building in Toronto, and a $2,600,000 airport development at St. John's, Nfld.

Oil Transport

OTTAWA, Aug. 1 (CP).—The board of transport commissioners today authorized the railways to reduce their freight rates on oil in some parts of western Canada to meet threatened competition from trucks.

A board official said the new rates, made retroactive to April 1, 1952, will represent a "substantial" reduction over the former rates.

The reduction approved by the board was requested by the railways at a hearing in Regina last May. The railways testified that Imperial Oil, which handles about 65 per cent of all Canadian petroleum products, had found that it could save considerable amounts through the use of its own trucks in the transport of oil.

CANADIAN BONDS

Dominion of Canada—			Bid	Asked
VL 2	3	1954	100.45	101.20
VL 3	3	1956	98.85	99.60
VL 4	3	1957	97.40	99.15
VL 5	3	1959	95.75	96⅝
VL 6	3	1960	94.75	95⅝
VL 7	3	1962	94	94⅞
VL 8	3	1963	93½	94½
VL 9	3	1966	93⅛	94
	3¼	1966	96	—
	3	Perp.	87¼	
	2¾	1968	89⅝	90⅝
CNR	2¾	1967	88.75	
Do	2⅞	1971	89⅛	
Do	3	1959	95	96½
Do	3	1966	92½	
Do	5	1954	101.75	102.75
Provincial Securities—				
BC	2¾	1968	85½	—
Do	3	1960	93	—
Do	3	1964	89	—
Do	3	1969	87½	—
Sask	3	1963	89	
Do	3¼	1962	93½	96½
Do	4	1960	98½	—
Do	3¾	1965	95½	—
Man	2¾	1966	85½	—

Do	3	1965	87½	—
Do	5½	1958	106½	
Ont	4	1961	99½	101½
Que	3	1965	91½	93½
NB	3½	1965	87½	89½
NS	3	1967	87¼	98¼
Municipal Securities—				
Van	3½	1964	88	
Do	3¾	1970	87	91
Do	4	1958	97⅛	100½
Do	5	1965	100	103½
Vic	3¾	1970	86	90
NW	3½	1964	87	
VWD	3¼	1970	87½	90½
Do	3¾	1968	94	—
Corporation and Utility Securities—				
Alask	4½	1966	95½	—
BCE	3¼	1967	86	—
Do	3½	1975	85	
Do	3¾	1969	90	94
BCFP	4½	1966	92½	96
BCT	4	1962	95⅛	99
Burns	4	1963	90	94
Cn Ch	5¼	1971	97.75	100½
CWL	4	1962	94½	98
C Plw	4¼	1965	94	98
C Cel	5	1968	97½	101

Fd Gr	4	1964	91	94
Elk F	5	1975	94½	98
Imp O	3	1969	88½	91⅛
Imp T	3	1970	85	89
MacM	4	1965	96	100
NSSC	3½	1963	91	95
Ok T	3¾	1968	88	91
Pwr C	3½	1967	86½	89½
SWP	3	1971	85½	89½
Do	3½	1971	90⅝	94½
Simp	3½	1960	95	99
WCB	4¼	1965	91	95
Wn El	3¾	1971	91	95
Convertible Securities—				
Abitib	4¼	1961	99.75	102½
Ang-C	4	1964	129	
Brazil	4½	1971	91⅛	94½
BAO	3½	1961	115	119
Cn Br	4½	1961	94	96.75
CPR	3⅛	1970	136	141
Do	3½	1966	107½	110½
DSC	4	1961	100¼	103½
D Tex	4	1966	97¼	
Gn P	4½	1965	124	128
TEO	5	1966	101	
WCB	5	1967	96	99½
Sup O	5	1964	101	104

Special
ONE ONLY FLOOR MODEL "HAMMOCOUCH"
Complete with canopy and adjustable seat back. Strong angle steel frame quickly and easily folded for storage. Handsomely covered in colorful striped fabric.
SPECIAL AT ONLY $60.00
F. JEUNE & BRO. LTD.
570 Johnson St. Established 1886 G 4632

STRIKE OIL
The famous Zenith all-white enamel oil range INSTALLED complete with Cyclos burner—
While they last 289.00 tailored terms
NOTE: Installation guaranteed to your entire satisfaction or your money refunded.
HUMBER'S
Mr. Harry Mitchell Personally Supervising Every Installation

Once in place, PELLA ROLSCREENS require no putting up, taking down, painting or repairing. Easy to install on your present windows. No cutting or fitting. Made of rust-resisting, clear-vision, AluminA, insect-tight wire cloth. Ask for free estimate.
Pella ROLSCREENS
B. T. LEIGH
736 Newport E 9685

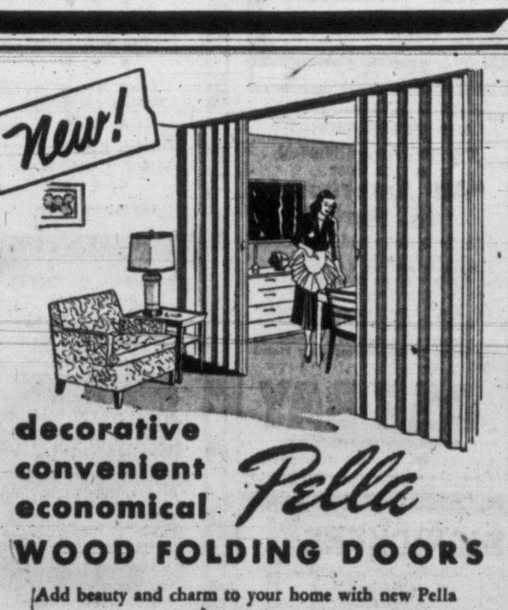

decorative convenient economical *Pella*
WOOD FOLDING DOORS
Add beauty and charm to your home with new Pella Wood Folding Doors . . . and convenience, too! Pella Doors fold back compactly instead of swinging out. You gain privacy without taking up valuable floor space. A complete packaged unit. Anyone can install. 3 standard paint colors, natural wood finish or unfinished. Economical . . . compare with prices on other doors.
B. T. LEIGH
736 NEWPORT E 9685

OFFERS Will Be Received by the Undersigned Up to Noon Saturday, August 9, 1952, for the purchase of:

HOUSE No. 1

being the dwelling situate upon Lots 8 and 9, Block 3, Section 16, Victoria District, Plan 1425, and being No. 3725 Belgrave Road, corner of Skeena Place, Saanich, B.C., and this will be open for inspection August 4, 5 and 6, from 3 p.m. to 5 p.m. and 7 p.m. to 9 p.m., on each of these days.

Mark on Envelope "Offer—House No. 1"

OFFERS Will Be Received by the Undersigned Up to Noon Wednesday, August 13, 1952, for the purchase of:

HOUSE No. 2

being the dwelling situate upon Lot 3, Section 91, Esquimalt District, Plan 6076, and being No. 38 Vickery Road, Victoria, B.C., and this will be open for inspection on August 7, 8 and 9, from 3 p.m. to 5 p.m. and 7 p.m. to 9 p.m., on each of these days.

Mark on Envelope "Offer—House No. 2"

The houses are offered "as and where is" and it is a condition of sale that each is to be removed from site within 30 days of acceptance of the successful bid. Offers will be subject to 3% S.S. and M.A. Tax and should be accompanied by a deposit cheque for 10% of the bid.

The highest or any offer is not necessarily accepted.

PURCHASING COMMISSION,
PARLIAMENT BUILDINGS,
VICTORIA, B.C.

the open mike

by

SID LANCASTER

• • CLUE

There's always a "Famous Canadian" to be identified on CKDA.

Here's a clue to help you:

"My song refers to a natural phenomenon."

If no one has copped the caboodle by the time you read this, the "Advertiser of the Hour" should be worth around $60.00, and the identity of the "Famous Canadian" gets you another $110.00, for a total of $170.00.

* * *

• • FAIRY STORY

Once upon a time there was a country where neither civic, nor municipal, nor provincial, nor federal governments waited until the height of the tourist season to dig up roads and streets to lay sewer pipes or whatever it is they dig up roads to lay . . .

* * *

• • RUBY

Continuing our interrupted series of introductions to the public of the staffers at CKDA, we take pleasure in presenting next, Our Ruby.

Like most Victorians, Ruby was born on the Prairies. She first saw light of day in Moose Jaw, Saskatchewan, but moved to civilization at an early age, where she graced the halls of Victoria College and Provincial Normal.

Boiled sheep-skin having saved the life of many a backwoods school teacher when the local school board hits the bottom of the funds-barrel, Ruby, clutching her diploma in both hands, set forth to bring light to dark places, winding up at Francois Lake.

There, she was mistress of all she surveyed, provided she looked only at the one-room log school house.

She gained the reputation of being the "Flying School-marm" up there, by virtue of her equitation and her skill with gear-shift and clutch. When she "came outside," she left the horse behind, but retained the car.

This is . . .

RUBY

From the frying-pan that is school-teaching she jumped into the fire that is radio, stopping en route long enough to learn triple-entry book-keeping.

That's the brand of book-faking where you keep one set of ledgers for the income tax department, one set for the shareholders and another set for The Boss.

Eventually she received the long-awaited call from Boss-Man Dave Armstrong, and the scene was as follows:

Boss: We've decided to take you on.

Ruby: When do I start?

Boss: Yesterday!

. . . so Ruby got into radio.

And to prove that it's a very small world, it was at CKDA that she met an erst-while pupil, Iola Gordon, whom she hadn't seen since school-days.

You've already met . . .

IOLA GORDON

Around CKDA, if you want to know how much your income-tax deductions are, ask Ruby.

If you want to know who has an option on the 5.00 p.m. news, ask Ruby.

If you want a new pencil, ask Ruby.

If you want to know what went on the air at 11.07 a.m. on Friday, the thirtieth of February, ask Ruby.

If you want to know anything about anything that has anything to do with CKDA, ask Ruby.

If you want an advance on your salary, don't ask Ruby.

But we like Ruby. Yes, we do.

And we're simply nuts about her on the 15th and 30th of every month.

Ruby Masters makes out the pay-checks!

Lend an ear to . . .
LUCKY LISTENING
11.00 ayem
DAILY
on
CKDA
1340 dial-wise

Canada Seen Rapidly Closing Door on U.S. Aid to Seaway

By DICK BROME

OTTAWA, Aug. 2 (BUP) — Canada is rapidly closing the door to U.S. participation in the construction of St. Lawrence seaway, it was learned here today.

Reliable sources said U.S. supporters of the project have been told that Canada now would prefer to build the seaway alone, even if the United States Senate should reverse its decision and decide to permit U.S. co-operation.

Top Canadian officials recently were sounded out on a suggestion that the plans for the all-Canadian seaway be held up for one more attempt to get U.S. Congressional approval this winter. The suggestion got a chilly reception in Ottawa.

Leading U.S. supporters of the project are expected to start campaigning for all out support of Canadian project as "the quickest way to get the job done."

VISIT NEW
HAPPY LAND BEACH
Elk Lake Park, N.E. Corner Elk Lake—Rear of Toby Jug
Imported Fine Sand.
• Swimming
• Diving • Boats
• Picnic Tables
• Concession
• Free Admission
V.I. Coach Lines bus leaves hourly
Phone E 1177
Harry Chapman
Charlie Appleby, Proprietors

DANCE
SAT. NITE
Y.M.C.A.
CHARLIE HUNT'S ORCHESTRA

McMORRAN'S
PAVILION
CORDOVA BAY
Dancing Every Saturday
with
STAN CROSS AND HIS ORCHESTRA

GO! GO! GO!
WHERE THE CROWD GOES
SAT. NITE
See In Person
"Jean Andrews"
Queen of the Acrobats
On the Same Show
• The Swingette Chorus
• Reg Wood and His Orchestra
• Vocalist Gloria Berry
Never a Dull Moment
Sir OCCO
SUPPER CLUB
1037 View Street
Reservations, E 9221
$3.00 Per Couple

WINNERS OF THE "MY 6 CONVICTS" CONTEST
Sponsored by The Odeon Theatre
1st Prize, Mrs. J. McLaren
106 St. Andrews St., Victoria
10 Consolation Winners:
Mrs. Geo. Murdoch
2240 Beach Drive
Mrs. Gertrude C. Jones
347 Foul Bay Rd.
Steven Dun
1407 Government St.
Mrs. Simmonds
177 Robertson St.
Gloria D. Pope
Brookleigh Rd., R.R. 1, Royal Oak
Mrs. E. F. Rogers
821 Intervale Ave.
Mrs. J. W. Attwell
1410 Hillside
Miss Janet Parsons
915 Island Rd.
Dawn Georgina Hickman
3085 Cadboro Bay Rd.
Mrs. L. N. Houghton
3071 Washington Ave.

A Theatrical Company
Opening in Victoria This October
has a few vacancies for actors and actresses of professional ability.
For information, send particulars and photo to Box 126, Victoria Press. State expected salary.

ARTISTS FOR CHRISTMAS SHOW ALREADY BEING HUNTED HERE

Entertainers are being sought here for the pantomime "Snow Queen," planned for Dec. 15 and 16 at the Royal Theatre.

Sponsored by the Associated Canadian Travellers, the Hans Christian Andersen story is being produced by H. B. Binny and Mrs. Muriel Ritchie.

Applicants for the show should get in touch with Mr. Binny at E 1295 or Mrs. Ritchie at G 0494.

FILM REVIEW

TWO FOR THE SHOW

AA (Oscar class). BB (Worthwhile).
A (Don't miss). B (For rainy days).
C (To put in time).

By PHIL LEE

(A) "SCARAMOUCHE" (Royal) —My "A" is for action mainly. It is also for the dashing swordsmanship of Scaramouche (Stewart Granger) and his hated enemy, Noel (Mel Ferrer), some hard-riding and a tribute to some life-like, early morning technicolor daubs.

But take away these qualities and MGM's adaption of Rafael Sabatini resolves into a shaky tale of French Revolution days that never quite makes up its mind whether it wants to be slapstick comedy or serious drama.

Expecting much I left the theatre disappointed.

Motivated by revenge Andre Moreau sets out to kill his arch enemy, the aristrocrat Noel. Seeking refuge from detection while he masters the art of fencing under the great French masters of the 1700's he hides behind the clown's mask as Scaramouche.

Lee

Lenore (Eleanor Parker), a member of the show troupe, has a rival for Scaramouche's love in Aline de Gavrillac (Janet Leigh) who is his enemy's betrothed.

Throughout the film versatile Britisher Granger seems as though his emotions were as extended as the plot. For moments his lines have a Shakespearian quality while in the next sequence he and h[illegible] co-partners are rollicking together with all the uninhibited zeal of the Marx Brothers. The only one in the cast who seemed to know what was expected of him was Mel Ferrer, who makes about as coldly vicious an enemy as one could wish.

And one more complaint—why suddenly introduce circus-like acrobatics into duelling sequences which would have been more effective without them?

However, if it's excitement and action that you seek, see this one for sure. Because it is there apenty, even if it hasn't very much to do with Sabatini's original plot.

Saanich Playgrounds Population Picnics

Hundreds of children from 15 Saanich playgrounds will attend a combined annual picnic at Beacon Hill Park at 2 p.m. next Tuesday.

Games and races for both the children and park supervisors are included in the program. There will also be a picnic supper and entertainment from the bandstand, including tumbling, a puppet show, singing games, square dancing and a sing-song. Square dancing for adults will be conducted at 8 p.m.

IN TOWN TONIGHT

ON THE SCREEN

ATLAS—"Hong Kong," at 1.09, 3.54, 6.39, 9.29, plus "Overland Telegraph," at 2.49, 5.34, 8.19.

CAPITOL — "For Men Only," at 2.55, 6.18, 9.41, plus "Suez," at 1.13, 4.36, 8.00.

DOMINION—"Deadline," at 1.05, 3.10, 5.15, 7.20, 9.30.

FOX—"Too Young to Kiss," continuous from 1 p.m.

OAK BAY—"An American in Paris," at 6.57, 9.08.

PLAZA—"The Thief of Bagdad," plus "Danger Ahead."

ODEON—"Rose of Cimarron," at 1.23, 4.13, 7.03, 9.53, plus "Mr. Peek-a-Boo," at 2.38, 5.28, 8.18.

ROYAL — "Scaramouche," at 1.52, 4.22, 6.52, 9.27.

TILLICUM—"Girl from Jones Beach," plus "Kon Tiki." Gates open 7.30 p.m.

NATURAL TALENT

Franz Lehar, the famous Hungarian operetta composer who died in 1948, was the son of a military bandmaster.

Tokyo Will Re-Establish Licensed Prostitution

TOKYO, Aug. 2 (AP).—Tokyo police took a sweeping step Friday toward re-establishing the prewar system of licensed prostitution, outlawed during United States occupation.

The metropolitan police board ordered chiefs of 73 precinct stations to clamp down "relentlessly" on all brothels and streetwalkers outside Tokyo's 17 recognized prewar licensed quarters.

The order virtually restores to these districts—the best known being the famed Yoshiwara—their almost legal monopoly on prostitution.

The news elated the "regulars" and brought an immediate howl of protest from the "outsiders".

The latest police figures list about 1,000 large brothels in the protected districts and about 1,000 smaller houses outside.

HELD OVER!
"ACADEMY AWARD MAN" BOGART TELLS HOW MEN WHO TELL ARE MARKED ! ! !
Doors 1 p.m.
At 1.05, 3.10, 5.15, 7.20, 9.30
HUMPHREY BOGART in 20th CENTURY-FOX'S Deadline
also starring ETHEL BARRYMORE KIM HUNTER
DOMINION
A FAMOUS PLAYERS THEATRE E 0914

Doors 1 p.m. — Feature at 1.42, 4.12, 6.42, 9.17
ADVENTURE ROMANCE THRILLS
TECHNICOLOR
RAFAEL SABATINI'S SCARAMOUCHE
STARRING STEWART GRANGER · ELEANOR PARKER
JANET LEIGH · MEL FERRER
with Henry Wilcoxon, Nina Foch Lewis Stone, Richard Anderson
EXTRA
Tom & Jerry Cartoon, "Fit To Be Tied"
ROYAL
Gymnastic Rhythm
Sports Review

ENDS TODAY AT 1.09, 3.54, 6.39, 9.29
2 ACTION HITS
RONALD REAGAN · RHONDA FLEMING
TECHNICOLOR
HONG KONG
ADDED FIRST-RUN FEATURE:
SIX-GUN TERROR FOR TELEGRAPH HEROES!
TIM HOLT
Overland Telegraph
AT 2.49, 5.34, 8.19
35¢
ATLAS
A FAMOUS PLAYERS THEATRE

— ENDS TODAY —
"FOR MEN ONLY"
With Paul Henreid and Kathleen Hughes
At 2.55, 6.18, 9.41
Plus
"SUEZ"
With Tyrone Power - Annabella
At 1.13, 4.36, 8.00
STARTS MONDAY
. . . FRISCO'S FLAMING FURY!
JOEL McCREA · YVONNE DeCARLO
THE SAN FRANCISCO STORY
WARNER BROS.
PLUS—THE COMEDY HIT!
GLORIA SWANSON
Glorious . . . and uproarious!
WARNER BROS. PRESENT
3 FOR BEDROOM C
NATURAL COLOR
CAPITOL

Ambitious Young Men
The BAY has vacancies for young men who can qualify for future executive positions.
• Department Store Experience not necessary.
• Successful applications will be considered for the BAY'S valuable two-year course in merchandising.
• Good Salary will be paid during training period.
You may be one of the fortunate young men chosen, if—
You are willing to study;
You have a Grade XI education;
Have a pleasing personality;
Are 20 to 25 years of age.
Join our expanding company where there is opportunity for continuous advancement.
Apply to the Personnel Department
DOUGLAS AT FISCARD
Hudson's Bay Company
INCORPORATED 2ND MAY 1670

HURRY! ENDS TODAY!
BIG ADVENTURE AND ACTION PROGRAM!
TECHNICOLOR
THEIF of BAGDAD
WONDROUS ROMANCE, THUNDEROUS ADVENTURE
in a marvelous world of MAGIC!
EXTRA
EXCITEMENT AND ADVENTURE!
"DANGER AHEAD"
PLAZA

DANCE TONIGHT
Victoria's Newest Ballroom
THE ARAGON 1318 BROAD
Available for Rentals—G 0089

The Wildcat of the West Has "The Outlaw" in Her Gunsights
Rose of Cimarron
NATURAL COLOR
starring JACK BEUTEL · MALA POWERS · BILL WILLIAMS
An ALCO Production · Released Through 20th Century-Fox
TODAY! At 1.23, 4.13, 7.03, 9.53
COOL, COOL, COMFORT!
ADDED COMEDY!
"MR. PEEK-A-BOO"
ODEON

VICTORIA TIMES
WARNER PATHE CANADIAN NEWS
Democratic Convention Opens
World Red Cross Meet in Toronto
Toronto's New "Miss Sunnyside"
Gene Nelson in Person on Screen
Irish Regiment Changes Command
Olympics Open
THRILLS! ROMANCE! ADVENTURE!
M-G-M's Spectacular TECHNICOLOR MASTERPIECE!
RAFAEL SABATINI'S SCARAMOUCHE
STEWART GRANGER · ELEANOR PARKER
JANET LEIGH · MEL FERRER
AT 1.42, 4.12, 6.42, 9.17
ROYAL
Now Showing

Tillicum OUTDOOR
B-7531 GATES OPEN 1.30 p.m. SAT. and MON.
GRAND DOUBLE BILL GEORGE RAFT - VIRGINIA MAYO
"GIRL FROM JONES BEACH"
Also "KON-TIKI" and Cartoon
FREE Prizes at Bingo . . . FREE Pony Rides for Kiddies
Gates Open 7.30 p.m.
2 FREE PASSES TONIGHT IF YOUR LICENSE ENDS IN 495

ENDS TONIGHT
"TOO YOUNG TO KISS"
Starring JUNE ALLYSON and VAN JOHNSON
CARTOON, NEWS AND SELECTED SHORTS
Saturday Continuous From 1 p.m.
Hillside and Quadra
FOX
PLENTY OF PARKING AREA
Air Conditioned For Comfort

LAST TIMES TONIGHT
The Top Award Musical of the Year
"An American In Paris"
with Gene Kelly and Nina Foch
Complete Program 6.40 and 8.51
Feature Starts 6.57 and 9.08
Aug. 4, 5, 6 "The Law and The Lady"
Greer Garson, Michael Wilding
As viewed at Government House by our Royal Visitors during their recent tour.
OAK BAY
TEMPLE OF REFINEMENT
ENTERTAINMENT AND EDUCATION

FISHERMEN—PICNICKERS
Solve your lunch problem by picking up CHICKEN and CHIPS . . . for an early start stop in Saturday.
CHICKEN AND CHIPS TO TAKE OUT 60¢ Per Order
London
FISH AND CHIP CAFE
PANDORA and DOUGLAS
Opp. the B.C. Electric
Phone E 8721
OPEN MONDAY to SATURDAY 11 A.M. to 7 P.M.
Haultain
FISH AND CHIP CAFE
1127 HAULTAIN
Just Off Cook
Phone E 8332
OPEN SUNDAY and MONDAY 4 P.M. to 7.30 P.M.
TUESDAY to SATURDAY 11 A.M. to 7.30 P.M.
"EASY PARKING AT BOTH CAFES"

DOUGLAS AT FISCARD
Hudson's Bay Company
INCORPORATED 2ND MAY 1670
Store Hours:
9 a.m. to 5 p.m.
Wednesdays
9 a.m. to 1 p.m.
Phone E 7111

Save Now on Staples

Sale! Pepperell Fine Sheeting
72" wide. Reg. 1.59 Sale Price, yd. 1.18
81" wide. Reg. 1.79 Sale Price, yd. 1.34
90" wide. Reg. 1.98 Sale Price, yd. 1.48
Famous Pepperell sheeting, imported from the U.S.A. Woven of finest quality, snowy White cotton . . . long wearing and so easy to launder. Make your own sheets and save in this exceptional sale of Pepperell sheeting!

Sale! Pepperell Pillow Tubing
Reg. 1.29! Excellent quality pillow tubing in full 42" width. As little as two yards will make a pair of pillow cases. Purchase now and save! Yard 87c
BAY Staples, Street Floor

Free Hemming Event!
• Save Money, Time and Labor • Sheeting and Tubing Hemmed
Sheeting and tubing purchased during our sheeting sale will be hemmed absolutely free of charge. Leave purchases, together with your name and address, with sales clerk. Finished work will be delivered when completed.
BAY Staples, Street Floor

Someone Can't Bear the Heat

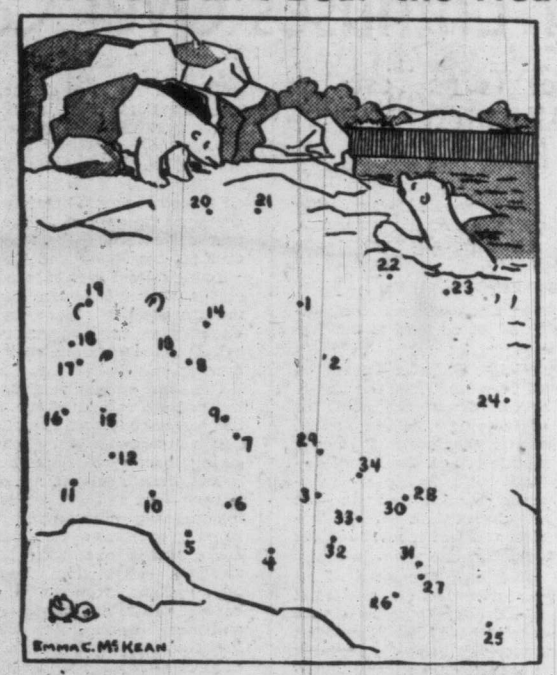

By the look in his eye we'd say our missing friend's thoughts are far away in a cooler clime, even if his zoo-mates in the background seem perfectly at home here. Trace out the figure by connecting lines from dot 1 to dot 34. Where a single dot has two numbers use same dot for both. Afterwards, color the drawing, using colored pencils or crayons.

TRICKS AND RIDDLES

BIG SPLASH AT A PARTY

The force known to scientists as capillary attraction can be used by the amateur magician to perform an impressive trick.

Materials needed for the trick are a small piece of netting, a glass and some water. Netting must be of sufficient size to cover the top of the glass and extend slightly over the edge.

The conjurer fills the glass to the brim with water which can be colored to heighten the effect. Next he dampens the netting, covers the top of the glass with it, pressing it down carefully over the sides.

As the magician holds the cover securely over the glass, he quickly inverts the tumbler and, with a slow and easy motion, immediately slips his hand sideways from the cover.

At this point comes the "trick." The spectators see the water remain in the tumbler, securely held there by capillary attraction.

★ ★ ★

THUMPING TO A CONCLUSION

How quickly can you make one word from the letters in nine thumps?

Answer: The one word is punishment.

★ ★ ★

FIGURE IT OUT

A snail, in climbing a pole, does half the pole's entire height on the first day; a third of the remainder on the second day; a 4th, 5th, 6th and 7th of what remains on the 3rd, 4th, 5th and 6th days, respectively. On the 7th day, by climbing one foot, four inches, it reaches the top.

How high is the pole?

Solution: Nine feet, four inches.

★ ★ ★

RIDDLE

What tax is never paid in money?

Answer: A tax on the memory.

★ ★ ★

WHY, WHY?

Why is a beehive like a spectator?

Because it's a bee holder (beholder).

Cross-Digits

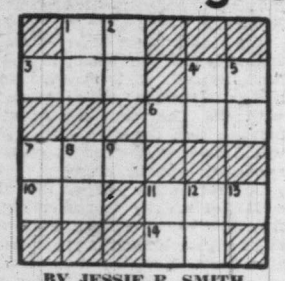

BY JESSIE R. SMITH

ACROSS

1—A surrey is a light — wheeled carriage with — seats facing forward.

3—Joseph was sold into bondage for how many pieces of silver, by how many of his brothers?

4—"The Four Poster" has but — characters: "Voice of the Turtle" has —.

6—Smallest written number containing the letter "d."

7—Value of Jim's money if he has three times as many quarters as dimes, eight times as many dollars as dimes, and nine times as many pennies as his one dime.

10—Ninety-eight inverted.

11—How many miles there, and back?

How many miles to Babylon?

Three score miles and ten,

You can get there by candlelight

There and back again.

14—Give them a diamond for this anniversary.

DOWN

1—This number represents the height of Tom Thumb in inches.

2—"I want you — marry me," he told his fraulein.

She tossed her head back and answered "——."

3—Month in which women talk least!

4—Difference between five square miles and five miles square.

MENTAL TWISTER

What fraction, composed of different numbers, when turned upside down has exactly the same value?

Answer: Write the fraction six-sixths in figures and turn it upside down.

Uncle Bob Times Club

This idea of doing what you like for a competition for weekly prizes gets more interesting all the time. We never know what we are going to get in the mail.

Prize winners this week are:

Lynne Archer, 2125 Hall Road.

Gloria Mobey, 418 Alpha Terrace.

Alex Gardiner, 123 Helmcken Road.

Grace Maurice, 3821 Braefoot Road.

Annie Stumph, 1728 Bank Street.

Lynne sent in a novel entry.

He has an interesting hobby.

He gets pieces of driftwood from the beach and then paints them to resemble birds, animals, sea serpents or anything he can turn them into.

The gayly painted one he sent in was like a bird in a nest with a curious dog watching.

Annie Stumph of Margaret Jenkins School won a prize with her first entry as a new member.

She did a beautiful picture of a golden-haired girl in a field with two lambs.

There are scarlet poppies in the field and green trees and blue sky in the background. I wish we could reproduce it in colors to print in the paper.

Gloria Mobey has turned into a young travel writer who takes pictures to illustrate her own article. She has just returned from an exciting trip to California. We will print more of what Gloria has to say about it later.

One part that interested me particularly was where she tells about "a little town called Chico where the temperature was 106 degrees.

You pronounce the city Cheeko incidentally.

That brought back memories.

I was once a young reporter in that city. Oranges grow on trees that surround the park right in the heart of the city.

We used to buy buckets of walnuts, apricots and olives for a few cents from youngsters who brought them to the office.

There is a beautiful park and good fishing stream within five minutes' walk of the city. I liked it except for working in that temperature of 106 which lasts pretty well all through the summer.

THRILLER OF A POEM

Grace Maurice wins a prize with a poem entitled "Murder, the Death of the Heir of Rockland Hall." It really is a dramatic thriller. This 11-year-old really tells a blood curdling story in rhyme.

There are about 18 verses and there isn't enough space to print them all, but here are two verses to give you an idea.

The gentle wind blew through the trees,
The flowers nodded in the breeze.
The townsfolk frolicked and had fun
Beneath the golden summer sun:
It was a quiet afternoon
Late in the sunny month of June.

Then suddenly they heard a scream:
The heir of Rockland Hall was seen
Lying in his garden moat;
With wound of dagger in his throat
A servant shook his head and sighed:
His wife, beside him, knelt and cried.

After that it is like a real detective story as the coroner investigates the case and questions all the suspects.

SEVEN-YEAR-OLD WINNER

The next prize goes to Alex Gardiner, a seven-year-old of View Royal School. Alex did the dotograph of the two little girls on a swing and made an excellent job of coloring it, especially the rosy cheeks on the girls.

Keep on doing just what you like and send in your entry.

I should like more essays about how you are spending your summer holidays, from young members who have just learned to swim.

I think one of the greatest thrills anybody ever gets in life is when you are able to take two or three strokes alone in the water.

When you can take three strokes you are a swimmer because you can double it the next day, double it the next again and when you can do 12 strokes you can swim as far as you like, only it is better not to go too far out in case you get tired.

I hope someone writes a little story on "How I Learned to Swim."

Goodbye for now. Happy holidaying. And, by the way, how are the pumpkins coming along?

UNCLE BOB TIMES CLUB

Please enter my name in Uncle Bob Times Club Pumpkin Growing Competition.

Name_____

Age_____

School_____

Address_____

Information on Many Things

The steel industry makes fine steel wire for bobby pins in two widths and with a choice of four shapes, eight thicknesses, seven finishes—almost 500 possible combinations.

★ ★ ★

"Leghorn" hats are so called because they have long been shipped from Italy's west-coast port of Leghorn (Livorno). They are made 100 road miles inland at Fiesole, a suburb of Florence.

★ ★ ★

World corn production in 1951-52 is estimated at 5.3 billion bushels. Latest reports indicate the estimate is 175 million bushels larger than the 1950-51 total.

Fat-tailed sheep are raised throughout the Near East, but not only for wool, meat and milk, says the National Geographic Society. Their tails, which weigh up to 35 pounds, yield a fat prized in making pastry.

★ ★ ★

The interior of the initial fire ball formed in an atomic bomb blast has a temperature of many millions of degrees and is very nearly a vacuum.

★ ★ ★

In making Bessemer steel, the oxygen in the air blast burns out impurities. Twenty thousand cubic feet or air are used per ton of steel produced.

SUNDAY Magazine TIMES

AUGUST 2, 1952

This Week

Gruber Pilots Latest Cars

★ ★ ★

People Close to The Queen

★ ★ ★

Victoria Sport 25 Years Ago Times' Distance Swim

★ ★ ★

Gardening

★ ★ ★

Fashions

★ ★ ★

12 Pages Of Comics

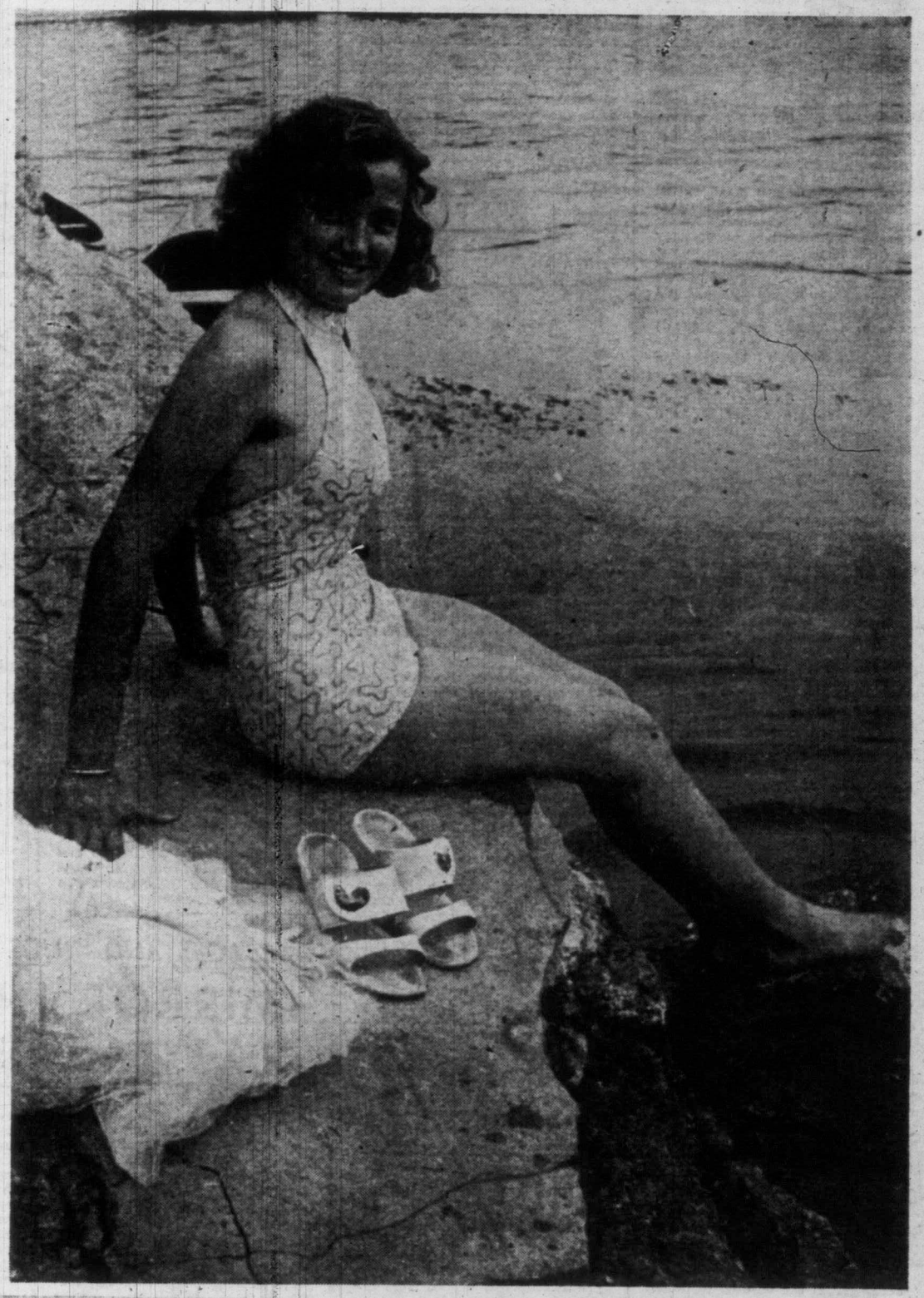

'Miss Cover Girl of Paris'

If it helps you at all to know, Arabelle is the lady's name. Her address is France. She has just been elected "Miss Cover Girl of Paris." The dress is a wedding gown in silver and satin. Explanation: It is a new custom to hold wedding receptions at ritzy Parisian swimming pools. (Mirropic.)

At the Roundabout

No doubt most men skip the women's page but for their own protection they shouldn't. One article, for instance, on page 9 this week, is an absolute "must" in reading for garagemen.

Merriman

I've heard of women being ruthless in a subtle way to achieve their purpose, but for supreme unmitigated gall this article tops everything.

Nobody but a woman would have the effrontery to write it.

The lady goes into detail to tell women how to turn on the charm and cheat the garageman. Anette Green is the writer and she brazenly sets out to tell women how to use all their feminine wiles to outsmart men.

As you are buying gasoline, she tells them, chat with your garageman in a friendly way. Make it casual.

Don't let him known you are after advice.

Get into a friendly discussion. Lean casually against the radiator and make a few off-hand comments directed at free service and free advice. And during all this routine she urges don't forget the dazzling smile.

Main reason for printing the article is so that mechanics can be on guard against the free loading sirens when they call at their garages.

Not that it will do any good.

They will continue to fall for it every time and love it.

* * *

Repeating what has been said before you are liable to find a lot of things you never expected in Reg. Nairne's weekly stamp article. This week he digs up the information that there are 20 Victorians scattered throughout the world. What makes it more confusing is there in another Victoria, B.C. Add to the confusion there is also another Victoria West.

* * *

N. de Bertrand Lugrin's historical articles have proved very acceptable to Victoria readers. Here's an interesting letter from R. D. MacLachan, typical of many others received since the well-known writer started to contribute to the Victoria Times Magazine section:

Lugrin

"To those of your readers who were born and have resided most of their lives in Victoria, the accounts of pioneer days and people by N. de Bertrand Lugrin in the Times are very interesting. With her account of Governor Seymour and Carey (correct spelling) Castle in the magazine section of your June 28 issue a photograph of the governor is shown. There is a story of that picture and, as I have never seen it in print, although I heard it told and discussed over 50 years ago, I pass it on to you for what it is worth.

"It was said the photograph of the Hon. Frederick Seymour was not taken during his lifetime, but after his death. Apparently no photo of him was available, and the colonial authorities of that period did the best they could to procure

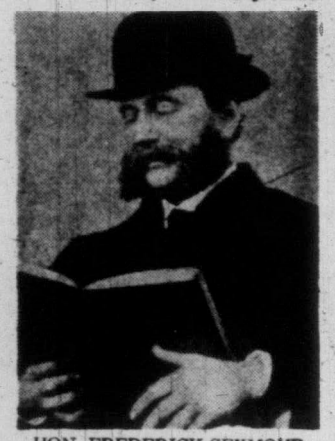

HON. FREDERICK SEYMOUR

a picture of him for posterity. A close examination of the hands and eyelide suggests the story is true."

* * *

Every time a book with London as the background is reviewed we can always count on a few telephone calls in a cockney accent asking for more information and where the book can be obtained. Here's some advance information on an article coming up from Peter Eliot of Cabbages and Kings. He speaks of Millicent Rose's new book "The East End of London."

It sounds like the book of the year for those who are interested in the history of the ancient capital.

David Garrick comes into the story.

It tells of the old footpads of Hackney and of the "mudlacks" recently brought back into the spotlight in the recent movie about Queen Victoria.

To those who are inclined to look upon juvenile gangsterism today as something that could never happen in the olden days the information of the filthy, ragged, crews of urchins from 19 years of age down to six, organized for thieving and proud of their prison records, will be a revelation.

Tom Merriman

SCIENCE BRIEFS

A cider mill for the roadside stand grinds up apples and turns out the juice while the patron stands by awaiting his glass of the beverage. It can be used for other juices, being a quick-acting device which separates the juice from the pulp by centrifugal action.

* * *

Most powerful atom smasher known to the world is a 450,000,000 electron volt synchroclyclotron dedicated at the University of Chicago.

Some banana plants grow their own antibiotic "factories" with which to fight off disease germs. A group of British and West Indian scientists have developed from this discovery a new chemical preventing damage from fungus.

* * *

Microwave radio relay systems use signals that travel in straight, narrow paths resembling flashlight beams and do not follow the curvature of the earth. Because of this, station antennae must be within line-of-sight of each other.

Warm Champion Of Confederation

BY N. deBERTRAND LUGRIN

MRS. HUGH NELSON

Hon. Hugh Nelson was born in the little town of Larne, County Aubrin in 1830 and was educated in private schools. Like many another young English lad carefully brought up to live a conservative life with personal safety as its watchword, adventure called him to the farthest posts of the Empire.

When he was twenty-eight he arrived in Canada's west, traveling of course by sailing ship and meeting with plenty of storms on the way.

He went straight to his goal in the mining country of the Cariboo.

Here he at once went into business, joining in the establishment of an express company as a partner with Moody, and Deity, driving the expresses, building mills and so on. He thoroughly enjoyed his new life and the firm of Moody, Deity and Nelson became successful.

IN DOMINION HOUSE

He was always a warm champion of Confederation and entered into the political life of B.C. with enthusiasm. He was elected a member of the last colonial legislature and later was one of the first representatives of the province in the Dominion Parliament of 1871.

He occupied his seat in the Commons until 1879 when he was elevated to the Senate. He continued to advance the interests of B.C. in many ways, and in 1887 he was appointed lieutenant-governor of the province.

It was when he was living in Eastern Canada that he met his future wife. She was the daughter of J. B. Stanton of Ontario, a very attractive lady we are told. She and her husband made their tenure of Carey Castle a delightful one. They entertained largely and lavishly.

STARTED SOCIAL WHIRL

Their first ball at Government House started a social whirl which continued throughout their term. Mrs. Nelson had exquisite taste, even the smallest affairs were charming in every way. There were garden parties when the weather was propitious, and "to quote from a description of seventy years ago" the handsomely arranged grounds and conservatories were filled with guests whose pleasure was not for a moment allowed to lag.

There was dancing indoors to the music of Prof. Shape, and outside in the grounds, was the "C" Battery band, Professor Pferdner wielding the baton. But we are told frankly by those who knew it well, "Carey Castle, was a cold, daughty place in spite of a fire in every room."

In the year 1900, three hundred guests were invited to a grand ball with the band of H.M.S. Warspite whom many will lovingly recall, furnishing the music.

DIED ON TRIP

And so life rolled on at Carey Castle in a continual round of pleasure, the Nelsons tireless hosts. The gaiety was interrupted for a short time by a fire in 1889, when the whole establishment was threatened. Luckily there was very little real damage. That was to come later.

Victorians missed the Nelsons very much, when at the end of their term in 1892, they left for a trip to England. Three months later word was received of Mr. Nelson's death.

CABBAGES AND KINGS — Peter Eliot

MIRROR IN RUSSIA

Despite the appearance of a vast amount of literature on the subject, Russia is still an unknown country. Diplomatists are permitted to travel out of Moscow on four roads, and then, only for a distance of some twenty-five miles. Very few westerners have seen the other parts of Russia, the towns and villages, the farms, where the vast majority of Russia's large population lives.

Lady Marie Noele Kelly, wife of the British Ambassador to Moscow, Sir David Kelly, is one of the fortunate few who have gone beyond Moscow.

Her impressions are recorded in Mirror in Russia, rather charming account by a woman who more often than not has written about features of life which would escape the notice of professional journalists.

Milk was not easy to obtain in Moscow, she remarks, though there were great collective farms with herds of dairy cattle nearby: "... in this great city of eight million persons there are only one or two very special shops where milk, pasteurized and bottled, can be bought."

At Kiev she witnessed "the holiest ground in Russia." This was the famous group of hermit caves under the monastery there. "The visitor in less than half an hour rubs against 40 or so coffins," she writes, "the lids of which are opened. Through flat glass panes he peers at the shrunken shapes of silk-covered bodies, whose thin, parchment-like hands emerge from their coverings. These are the hermits of the eleventh century, who immured themselves in solitude. Their food was passed through a hatch in the wall. When it remained untouched for several days, it was assumed they were dead and they were walled up in the cells."

First pure nickel coin ever issued was a 20-centime piece minted in 1881 by Switzerland.

Music Forgotten as Gruber Enthuses Over Cars

Victoria Symphony Leader Turns Test Driver to Try Out All Latest Models in U.S. Field

During the last few days I have found sufficient leisure to bring myself up to date on the latest developments in the automotive field—a subject of absorbing interest not only to myself but perhaps the one field of most common interest to most people.

I have a very wide and valued circle of acquaintances amongst mechanics and others directly connected with the automobile business and, as a result, have access to driving most makes of cars for a limited time for test purposes.

This is just what I have been doing recently, and my experience now encompasses probably every make of American car and a number of foreign makes.

NO BAD CARS

The first general conclusion I have arrived at quickly is that there is no such thing as a bad car made today. All American cars have certain excellent mechanical components in common; even if you know nothing whatever about cars, but are thinking of buying one in any given price-range, you simply cannot make a mistake. You cannot help but get a remarkably fine piece of machinery, whatever its trade mark.

Twenty or so years ago you did not have to be any kind of expert to know whether you were riding in a model "A" Ford or a "Super-Eight" Packard. There was an immediately apparent difference in comfort, speed, degree of silence and smoothness. What is exclusive to an expensive car today soon is found on the lower-priced car of tomorrow, and today I venture to suggest that you blindfold a non-expert and put him in the back seat of any American car he would be hard put to tell you whether he is being driven in a $2,000 or a $6,000 car.

CHEAPER CARS IMPROVED

That is not to say that the quality of the expensive cars has deteriorated; rather, the cheaper cars have been improved in a manner that was not to be imagined 20 or less years ago. It is clear now that in a more expensive car you are buying neither greater durability, nor greater interior roominess, nor even appreciably superior comfort. What you do get are possibly slightly better quality of upholstery and interior hardware, much larger exterior size, more weight and very much greater engine size and power, which means higher top speed.

Let us look what the lower-priced cars have to offer, and thereby deduce to what practical purpose the higher-priced cars justify themselves.

MORE POWERFUL ENGINES

The Chevrolet, Ford, Plymouth, etc., of today have engines that are more powerful than the Cadillacs and Packards had not so very many years ago. They are more than amply powerful to propel these cars at speeds that are legally allowed and that road conditions and tire strength warrant.

The systems of suspension, steering, vibration-damping and sound-insulation are all but identical with the larger cars. The basic materials of steel and other metals are the same in every American motor car regardless of size or price, with exceptions that do not alter the truth of this statement.

The Chevrolet and Buick employ, for instance, pistons made of cast iron, while all other manufacturers use aluminum pistons, in the interest of lightness and thus less loss of power through internal engine friction. But then Buick and Chevrolet use proportionately stronger connecting rods to withstand the added weight of their pistons.

SIMILAR PRODUCTION METHODS

The production methods are all but the same for every car, big or small. Fuel consumption is less for the lighter cars, naturally, though that in itself does not necessarily guarantee less over-all running expenses. The added weight in the heavier and more expensive car does not necessarily mean better road holding, as it did some years ago, and in fact one of the lightest of American cars, the Studebaker Champion, excels in this department beyond even some cars weighing hundreds of pounds more. Road holding is determined now-a-days by the reduction to the absolute minimum of unsprung weight, weight distribution and method of suspension.

These same calculations also determine to a greater extent the leveiness and softness of the "ride" than did at one time sheer length of wheelbase.

All these similiarities between cars not only of a price range, but between all cars regardless of price, still do not bear out the often-heard but wrong statement that "all cars are alike." Despite their great similarity of mechanical construction and of general all-around excellence, they all differ from one another in road behaviour, in sound, and in general "feel." Let us examine the four largest-selling lowest-priced cars singly.

'SPLASH' LUBRICATION

Largest selling car is the Chevrolet because of its phenomenal popularity, good investment in terms of resale value.

Its engine, with overhead valves and a displacement of 216 cubic inches, has remained basically unchanged for many, many years now. It is, therefore, a very well "seasoned" engine, and free of "bugs" often found in brand-new designs.

The overhead valve arrangement has been proven to be mechanically more efficient, though tends to make the engine somewhat noisier in operation compared with side-valve engines. It, and some Hudson engines, are the only ones left with interpal "splash" lubrication instead of the now universally adopted pressure-feed lubrication.

The latter controls oil-flow to the various parts of the engine more accurately by virtue of metered passageways, but the former is cheaper to make and has proven itself quite satisfactory for many years. The car is geared relatively low, which makes for flashing acceleration in the two lower gears, and from 30 to 50 m.p.h. in top gear, but causes the engine to "rev" relatively fast for any given speed. Therefore, at highway speeds above 60 m.p.h., fuel consumption will markedly increase and constant high speeds will not be conducive to long engine life.

The car is roomy and comfortable to sit in, vision is very good due to the large windshields and window areas, though the car could be improved in this respect still more simply by shortening the steering column an inch or two. This, perhaps minor, criticism, applies to all General Motors cars except the Cadillac, the Buick being the worst offender.

The Chevrolet rides very stiffly by current American standards, which, however, have become perhaps too soft.

IN LOW-PRICED FIELD

Chrysler Corporation's contribution to the "low"-priced field is the Plymouth.

Since Walter Chrysler introduced his first car in 1924, the name Chrysler has deservedly stood for sound engineering and high quality. It is thus that the current Plymouth car is best described. Quality of materials and workmanship are probably more standardized in the Chrysler Corporation than anywhere else, and that is meant in the most complimentary way.

The same high standards of assembly and materials that are found on the $7,600 Chrysler Imperial also characterizes the $2,500 Plymouths. Its coachwork by Briggs is probably the best to be found on any American car, regardless of price.

The Plymouth also offers the greatest comfort in seating, and that not only in its own price group, and this car also rides the best in its group, having the longest wheelbase, and behaves generally extremely silently and smoothly. It lacks the powerful acceleration characteristics of the Chevrolet or Ford, especially up to speeds of 50 m.p.h.

The simple six-cylinder side-valve engine is also well-seasoned and indeed refined; it is coupled to a higher rear-axle ratio compared with the Chevrolet, which would indicate that the Plymouth engine would be less strained at constant speeds of 70 m.p.h. or so.

On the other hand, the car's centre of gravity is rather higher than that of its competitors, owing to its higher, though more comfortable, body. That, together with the very soft springing, make for less than first-rate roadability at high cruising speeds and cornering.

Over extreme road distortions a certain amount of shock on the steering wheel can be felt through the front suspension, which applies to the entire Chrysler range, the system of springing being identical from the smallest Plymouth to the largest Chrysler.

LONG TERM WEAR

The driving position is first rate and vision all around is more than adequate. The Plymouth's ability to withstand long-term wear with a commendable freedom from major attention is well established. Its engines are fitted with a flash-chromed top oil ring, which helps extend cylinder-bore life beyond the average, with attendant lack of oil consumption.

POWERFUL AND FAST

The new Fords boast the most powerful engines of the four cars described here.

The Fords remain the most powerful and fastest performers in their class, while still retaining reasonable long-range economy. The famous side-valve 60-degree V-8 engines, while remaining all but unchanged, except for size and refinements, since 1932, are still not out-dated despite the 20 years since their original design. This fact speaks most highly of the advance and far-sightedness of the Ford engineers who were responsible for this excellent and dependable power plan 20 years ago.

It is no secret that for some years the rest of the car did not keep pace with its fine engine. Until 1948 all Ford cars, including the high-priced Lincoln, sported a suspension so antiquated as to have been of the same basic design as the 1909 model T Ford. But that is all forgotten now. The cross springs are gone forever, as is the torque-tube drive (still to be found, however on the Buick and Cherovlet).

Today's Ford cars incorporate all engineering and design features of modern practice. Moreover, assembly appears very rugged, with excellent coach work and strong frame bracing.

The Ford automatic transmission, incidentally, is one of the finest of the torque-converter types.

The steering is very low-geared, giving somewhat slow and high speeds, even indefinite response, but is very light at slow speeds or during parking manoeuvres. On the latest Ford cars the clutch and brake pedals are hung from the fire-wall, rather than the projecting upright through the floor boards. This represents a unique and very worthwhile innovation, first found on the wonderful smaller English Fords, the Consuls and the Zephyr, introduced a year or so ago.

STUDEBAKER CHAMPION

So successful was Raymond Loewy's design of the first postwar Studebaker car in late 1946 that the body stampings remain unchanged, yet still fully modern, in the 1952 cars. The construction of the Studebaker Champion is radically different from the other three cars discussed above. This car is at least 350 pounds lighter than the next lightest car in this group, and over 600 pounds lighter than the Chevrolet Power-Glide. Yet wheelbase is the same as on the Ford and Chevrolet, and interior roominess also their equal. Its side-valve "six" engine has the smallest displacement of any full-sized American car, but power-to-weight ratio remains about average.

Exterior width of the Studebaker is several inches less than on other cars, making it the most easily manoeuvrable in heavy traffic and in garaging.

FINE WORKMANSHIP

The Studebaker Corporation has enjoyed one of the most progressive and harmonious labor-management relationships in the industry, and that is directly reflected in the very high standard of workmanship in the cars. The Studebaker engineering department has for long had a fine reputation, the reasons for which can be found in the Champion models.

The small engine, propelling a light chassis and body, delivers, by impartial tests, the best gasoline mileage of all full-sized cars; it is extremely smooth and more silent than many larger and more expensive engines, and its dependability and very slow rate of wear over the years and miles is commensurate with the rest of the car's longevity; despite the lightness of the chassis and body construction, the ruggedness is at least the equal of many a heavier construction, and, in fact, body and metal distortion on rough roads is below average.

When equipped with overdrive, the Champion is one of the finest and certainly the most economical distance car on the market, thanks to its remarkable roadability and very fine and positive variable-ratio steering, and thanks to its suspension, which gives a better ride at high speeds than at slow ones, when it more than matches the Chevrolet's springing in firmness, even stiffness.

(Gruber's report on the automotive industry will be continued next week).

REMEMBER THESE DAYS?

By DENNY BOYD

Times Long Distance Swim Rated Tops

It wasn't so long ago that the most colorful and popular item on the Victoria sports menu was the annual Times Long Distance Swim from the Causeway to the Gorge.

The event brought entries from all over the northwest and crowds turned out in the hundreds to line the route of the rigorous endurance test.

The race was open to any contestant, male or female of any age.

Of all the thrills the races provided, one of the greatest occurred in the August, 1927, race, 25 years ago this week.

AUDREY GRIFFIN
. . . most consistent winner

Hardly noticed in the starting field of 12 who braved the chilly waters was an athletic girl named Audrey Griffin. A top swimmer with the Y.M.C.A., Audrey had won the race previous to 1927 but for three years in a row she had placed second to Johnny Cameron of Vancouver. People had come to regard her as a perennial second-place finisher.

As if to continue plaguing Audrey, Cameron entered the 1927 race but at the last minute, pressure of business prevented him from leaving Vancouver.

That was the chance Audrey needed.

Thousands Lined Causeway to Gorge to Watch Hardy Endurance Test Racers

A late entry to the race was Tommy Wellburn of the Victoria Amateur Swimming Club. Tommy waited until the last minute before entering but his participation in the race was the thing that made it so memorable.

WELLBURN
. . . luck was against him

The water was icy cold in the Causeway as the 12 swimmers lined up to await the starter's gun. At the sound of the gun they hit the water as one and settled into their own particular stroke.

Miss Griffin was using the old fashioned trudgeon stroke while Wellburn employed an effortless crawl. The race soon resolved itself into a battle between Wellburn and Miss Griffin, each taking and losing short leads.

Fate struck at Wellburn shortly after he had passed Johnson Street Bridge.

INTO A KELP BED

Holding a slight advantage, Wellburn swam smack into the middle of a kelp bed that entangled his limbs long enough for Miss Griffin to take a lead that she never relinquished.

Wellburn put on a game effort to close the gap near the end of the course but Miss Griffin was not to be denied and she finished two minutes ahead of Wellburn with a time of one hour, 4 minutes and 42 seconds.

TENNIS CHAMPIONSHIPS

Sports fans in Victoria saw another warming incident that week when Johnny Rizzo of California defeated Bradshaw Harrison 6-3, 6-3, 3-6, and 6-2 in four slam-bang sets to win the singles crown in the B.C. Tennis Championships at the Willows.

Rizzo's scorching serves and accurate volleys made him a popular champion. He was all the more popular because Rizzo had only one arm.

Bill Peden won the city mile championship by defeating Stan Jackson in the annual race at Athletic Park, sponsored by the Victoria Cycle Club.

PLUS FOURS

A wire story appeared on The Times sports pages that seems humorous today. The great Walter Hagen, while competing in the 1927 Canadian Open, said, "Plus fours are on the way out. They became a fad when men's fashions were loud but with the return to conservatism they will pass out."

Mr. Hagen should be around when Bobby Locke of South Africa, probably the best golfer in the British Empire, walks aloofly around a golf course attired in his habitual plus fours.

WALTER HAGEN
. . . forecast end of plus fours in 1927

BOBBY LOCKE
. . . still wears 'em

The Umpire

By BEANS REARDON
24 Years in National League.

Q—Where did Vic Raschi go to college?

A—The large New York right hander holds a Bachelor of Science degree from William and Mary College at Williamsburg, Va. Raschi got his diploma after studying 11 years. Baseball and wartime service cut heavily into his college life, but he stuck to the books.

* * *

Q—Who was the last pitcher before the Browns' Ned Carver performed the trick to win 20 games for a cellar-dwelling club in the majors?

A—Hollis Thurston won the same number for the 1923 White Soxx.

* * *

Q—What is Conrado Marrero's age?

A—When you ask the little Cuban right-hander how old he is, he points to the number on his Washington uniform, which is 22. The record book lists him at 36. Actually, he is 42.

* * *

Q—Who would you say is the most consistent pitcher in the big leagues?

A—The Braves' Warren Spahn. In 1946, he won 21 games. In 1948, he notched 15. In 1949 and 1950 he won 21. Last trip he turned in 22.

DERBY DANDY

Trainer Ben Jones has saddled 11 Kentucky Derby horses since 1938, winning five, finishing second twice, third once.

About one of every five automobiles in use today has more than 80,000 miles on its speedometer.

TIME OUT!

"There's a fantastic fishing story for you! Purvis just returned from his fishing trip and says nothing got away!"

"He gets stronger in the late rounds. But don't worry—you won't last!"

Gruber Conducts

C.B.C. Great Benefactor To Canadian Musicians

The Canadian Broadcasting Corporation is far from being as bad as some would have us believe. Quite the contrary. Were it not for the C.B.C., it is a matter of speculation whether any musician of quality and accomplishment would still remain in the whole of Canada.

The C.B.C. is and has been the chief employer of instrumentalists in the country and, in fact, follows a policy so enlightened in airing as many live broadcasts as possible as to make it the greatest benefactor to musicians and to music. Since the C.B.C. is financed by the federal government, that answers conclusively the accusations of those Europeans who insist with a dogma typical of those who are insufficiently acquainted with the facts that the government does nothing for music or symphony orchestras, as was not the case in Europe.

* * *

Were it not for the C.B.C., there would not be a symphony orchestra in the country worthy of the name. The government, through the C.B.C., is rendering day in, day out, 52 weeks a year, a service to the country of high standard and great importance, but does so in a quiet way which makes us take it for granted. Ask any serious instrumentalist whether he does not thank heaven each day for the existence of the Canadian Broadcasting Corporation.

* * *

To change the subject, there are weekly summer promenade concerts here in Toronto, played by the Toronto Philharmonic Orchestra (as distinct from the Toronto Symphony Orchestra, though there is some overlapping of personnel) at Varsity Arena on Thursday evenings, led by different guest-conductors almost each week.

Last week, a really excellent conductor was the visitor, who ought to be better known than he is. Tauno Hannikainen (you pronounce it!) by name, he is Finnish, resident conductor to the Helsinki Symphony Orchestra, and a close friend of Sibelius.

He gave us this master's First Symphony in a masterly and authentic fashion, along with his own orchestral transcription of Bach's organ Toccato and Fugue in D-minor (and, Mr. Steed, I am all for orchestral transcriptions of organ works of Bach such as this one!).

To be sure, not all proms are quite such inspiring events, but this one made up for many less successful ones. Now I have a definite purpose in reporting that the standards of the proms have not always been lately what they ought to be, which is another way of saying that some of the guest conductors have been less than excellent. I speak objectively, if perhaps impertinently. But, remember, I have a purpose. Let us go back and look upon the history of the now famous Toronto summer prom concerts.

* * *

They were organized some 19 years ago by the Toronto local of the musicians' union, to help counteract the depression, which was felt as keenly by musicians as by any other group or profession.

The system was, and, I believe, is, a co-operative one. The move was a far-sighted and altogether laudable one on the part of the union, not only because it helped provide work for the musicians during the off-season, but also because these proms have since given much pleasure to tens of thousands of people.

They have become a permanent institution long since.

The admission prices were and are kept as low as possible, and it would be hard to calculate how many thousands of people have been introduced, through the proms, to fine music, and thus to what extent the Toronto Symphony's winter seasons have benefited.

The University of Toronto, whose property Varsity Arena is, have made the place available to the proms for nominal rental fees, which, truth to tell, is all the arena is worth.

* * *

Reginald Stewart was the permanent conductor of the proms for the first 10 years or so. The guest-conducting system was begun after he left to become the conductor of the Baltimore Symphony orchestra.

Attendance at the proms steadily increased, until Varsity Arena was crowded by capacity houses of 7,000 listeners. That was until a few seasons ago. Attendance then began to fall off noticeably, and did so just around the time when the policy of the organizing committee demanded lighter and ever lighter programs. This season, newspaper editorials have hinted darkly that if people here were beginning to take the proms for granted to the extent that they do not attend, they had only themselves to blame if next season there would be no more proms.

* * *

The proms have had all these years an able executive manager in the person of Ernest Johnson, who carries out the policies as decided by a small executive board, of which, however, he is also a member.

Now since Reginald Stewart left some 10 years ago, the vast majority of guest-conductors and guest-artists were fairly expensive imported musicians. These people have failed to keep the interest of the prom public, and I am constrained to opine that the public is quite correct. I can see in proms the ideal set-up for not only younger qualified Canadian soloinstrumentalists or singers to obtain the all-important and ever-so-hard-to-get-by chance of gaining experience before the public in orchestral appearances, but also for the younger Canadian conductors to have a professional orchestra on which to develop their art.

Gruber

More Emphasis On The Art of Speech

BY AUDREY St.D. JOHNSON

In a very modest way I feel quite like Mahommet at the moment! At least, I think I know how he felt when the mountain came to him. I could not go to Toronto this season but Toronto—or a significant piece of it—came to me in the person of three key members of the Royal Conservatory of Music.

The effect of Dr. Mazzoleni's visit I have already discussed in this column, but there was also vivacious Florence Aymong of the Speech Arts department and that fine violinist, Elie Spivak.

My visit with Mrs. Aymong was short, but I gathered from her rich, lovely voice and dynamic personality that she must be a great boon to that most neglected and most abused form of human communication—speech.

* * *

Strange, when one considers what attraction lies in a good speaking voice, that so few people consider it worth cultivating. Men and women will spend hours on good grooming in order to make the best impression on their friends and the public they meet in business and professional life; and not one moment for the grooming of the voice.

Human vocal equipment is capable of a thousand varieties of color and tone, expressive of any and every shade of meaning at will. And what do we hear? Too often, flat, inflexible, characterless speech emerging from lips so immobile that at a little distance—from the platform, for instance of any meeting place—it sounds like mere gibberish!

* * *

In Victoria we have been blessed for years with ample opportunities to improve along these lines. The art of speech has had firm and ardent protagonists in the past in such people as L. Bullock-Webster and Miss Aileen Parker; and at the present time and for many years now, in Capt. and Mrs. Wilfred Ord.

But the antagonistic attitude persists widely, against any idea of changing speech habits. The confused idea that "accents" are involved is, I believe, the principal reason for this attitude.

Radio could help a great deal to change this general misunderstanding. Radio, and a tape-recording voice clinic in every school. Once people had heard the flat "A" twanged against the nasal plate, and then the same flat "A" brought forward in the mouth and given its proper resonance, I think they would realize that the argument is for correct placing and not a broadening of the vowels into a phoney imitation of English as it is spoken in its motherland.

The exercising of the lips and jaw to produce cleanly ennunciated consonants is beyond the realm of "accents" altogther. It is said of the actor that his first duty is to be heard. One of the basic things anyone does at a theatre school is to spend so many hours a day improving his enunciation and vowel resonance.

All this, because if he is slipshod, the author's ideas which it is his dedicated duty to communicate, will falter and go down to oblivion in the footlights like singed moths, without ever winging their way to the ears of the audience.

* * *

But the actor is not the only one who has something to communicate to a waiting audience. So has the teacher, the salesman, the lawyer, the preacher, the clerk, the politician, the clubman and woman.

A majority of adults spend eight hours a day selling something, abstract or concrete, by talking about it. Speech is so commonplace a piece of equipment that most of us are unconsciously glib, while, at the same time, we are incoherent and painfully restricted in conveying a complete thought.

Florence Aymong had been examining in speech arts across Canada. She found good work in Victoria, good work in other cities and towns. But not enough of it; not nearly enough to guarantee that good Canadian English—as fine a speech as you will hear in the English-speaking world—will be universal in a few years' time.

* * *

Something should be done about this and personally, I believe it is up to the educational authorities to start the ball rolling. It would be good to see speech arts entries from the public schools in festivals of the future.

My longer conversations with Mr. Spivak were an education and an enlightenment. I'll let you in on those next week, particularly his discussion of the parent's attitude to the musical child.

Questions And Answers

Q—How did the late Mrs. Elizabeth Meriwether Gilmer explain her selection of a pen name?

A—For a nom de plume, Mrs. Gilmer chose Dorothy Dix because "Dorothy" sounded sensible and coined "Dix" from the name of a family servant, Dick, whose wife called him Mr. Dicks.

* * *

Q—What are today's most popular cuts for diamonds?

A—The Brilliant, a round stone, the Emerald cut, a rectangular stone, and the Marquise, an oval with pointed ends. All three cuts have 58 facets.

* * *

Q—What kind of a ship is a windjammer?

A—It is a sailing ship as distinguished from a steamship; originally so called contemptously by sailors on steam vessels.

* * *

Q—Who is thought to be the first white man to have set foot on American soil?

A—There is evidence that the Viking Lief Ericsson landed on the coast of Newfoundland or Nova Scotia some 500 years before Christopher Columbus set out an his expedition to the New World.

* * *

Q—Do scholars believe that the Pacific as well as the Atlantic Ocean once held a lost continent?

A—writers have theorized that another vast continent stretched for thousands of miles in the Pacific Ocean. According to these scholars, this continent was known as Mu and was the birthplace of all civilization.

Books and Authors

By PETER ELIOT

"Canadians should know what their pictorial artists are trying to do and why they are trying to do it," writes B. K. Sandwell in a foreword to Paul Duval's study A. J. Casson (published by Ryerson). "To help them to know these things should be the main business of art criticism in Canada."

This standard has been met by Mr. Duval's short, well-illustrated volume. Alfred Joseph Casson was born in 1898 of Quaker stock in Toronto. He got to know the Ontario countryside he came to paint so well when he grew up.

* * *

Casson has been a sort of paradox among Canadian painters. At present he is president of the Royal Canadian Academy, which is labelled "conservative." At the same time, he understood the "Group of Seven" back in its early days when it was derisively called the "Hot Mush School," and became one of its members when Johnson retired.

Thirty-seven illustrations, including four color plates, feature this study of an important Canadian personality.

* * *

It comes as a surprise to find that, among all his multifarious activities, Leonardo de Vinci also thought up a number of short, facetious stories.

Some of them published in a collection in Italy to celebrate the fifth centenary of Leonardo's birth have been retold by F. M. Godfrey. Example: A priest was going through his parish in Holy Week, sprinkling the houses with holy water, as is the custom. He stepped into the room of a painter, where he sprinkled water over one of his pictures. The painter, somewhat disturbed, asked why he had done this. The priest replied that custom demanded it and that it was his duty to do so and that he did good and that he who did good might expect his reward.

The painter waited until the priest had left the house, stayed above the window and emptied a great pail of water over the priest and said: "This comes to you from heaven a hundredfold, since you said that good would come out of what you did for me with your holy water with which you spoiled my pictures."

* * *

Ramblings . . . Next volume in The Londoner's Library will be "The Journalist's London, ready in August. Written by Sir Philip Gibbs, it will be the work of an authority, for Sir Philip has written one of rare best-selling novels about Fleet Street. . . . Those who like gripping adventure should not miss "Harpoon at a Venture. Written in admirable prose, the account is as thrilling as any detective fiction. . . . Two new books are soon to be published on witchcraft: one by a B.B.C. official, Pennethorne Hughes; the other by erudite Charles Lightbody, professor of history at the University of Saskatchewan.

Cochrane's Barbs

Why is it that learning to drive slowly is so much harder than learning to drive fast?

* * *

Four beauty shops were robbed in two weeks. Let's hope it's not a permanent wave.

PARTIAL BUT COLORFUL STORY OF ROOSEVELT

"Working With Roosevelt," by Samuel I. Rosenman (Harper).

An admittedly partial but colorful and informative account of the late President Roosevelt in operation.

Rosenman was special counsel to Roosevelt when F. D. R. was governor of New York. The president later created a similar post in the White House for the author who broke his personal service to Roosevelt for a brief stay on the New York State Supreme Court bench.

MAGAZINE WRITER — Blair Fraser, winner of the president's medal, University of Western Ontario, for his article, "The Secret Life of Mackenzie King, Spiritualist," is Ottawa editor of Maclean's and a steady producer of major magazine articles. He was born in Sydney, N.S., and educated at Acadia University. He started his writing career in Montreal, becoming associate editor of the Montreal Star. He resigned in 1949 to become identified with Maclean's. (CP Photo).

Rosenman was part of and at least privy to most of the big decisions prior to Second World War. He was not Roosevelt's chief speech writer, but he was his chief editor for many years.

Robert E. Sherwood, the playwright and one of F. D. R.'s more prominent ghost writers, says the book is "incontestably accurate and authoritative."

Among Judge Rosenman's disclosures is that F. D. R. and Wendell L. Willkie made tentative plans to merge the liberal elements of the Democratic and Republican parties. Rosenman represented the president in a secret meeting on the subject with Willkie in July, 1944. Willkie insisted that a meeting with Mr. Roosevelt be postponed until ofter the 1944 election. Willkie died in October . . .

"Dress Rehearsal" (a Simon and Schuster book) is the story of Jocelyn's life in Health Towers school. Very little happened to Jocelyn that might not happen to any British schoolgirl, but few schoolgirls can match the exotic background or the off-beat outlook on life that make **"Dress Rehearsal"** such a fascinating story. Miss Stirling's own special magic also deserves mention — her gift for recapturing, humorously but convincingly, the world of childhood . . .

Joselyn Melisande Julie Scott did not like boarding school, nor did she care much for England. Her parents were half Scottish, but they were also half Latin and 100 per cent theatrical. For Jocelyn, the beginning of school meant the end of happy days spent trouping the world with her family.

Author Frowns On Opera Sung in Foreign Tongue

"Fanfare for Two Pigeons," by H. W. Heinsheimer. Doubleday Publishers.

A musical miracle has taken place in North America. In one human generation the continent is full of cities with symphony orchestras and there are several opera companies traveling the land, to say nothing of the Metropolitan.

"It is the acme of madness," says H. W. Heinsheimer in his informal account of music in America, "Fanfare for Two Pigeons," to train American singers to parrot foreign sounds so that they can sing opera to American audiences in a language neither they nor their public understand."

It is not more "cultured" to sing a work in the language of the composer.

He cites many composers, including Mozart and Verdi, who never minded their operas being sung in the language of the countries where they were performed. Caruso, for example, when he came to America, sang in Italian because he was unable to sing his part in English, but he did not sing Rudolpho, for instance, in Puccini's language, but in his own, Heinsheimer points out. "He was thinking, dreaming, loving, living and dying in Italian, and when he sang in his own language he filled every word with a full measure of hidden meaning that made it vibrate with passion, beauty, color, with the century-old music of his blood."

"Tales of Adventure," by Geoffrey Household (Atlantic-Little, Brown) comprises stories of adventure, travel and foreign intrigue. One meets many interesting characters including a Basque showman, a Persian philosopher, a Communist spy, a British agent—each taking his chances with fate and fortune. The author has drawn heavily on his own wide travel experiences.

BEST SELLERS

(Compiled by Publishers' Weekly)

FICTION

"The Caine Mutiny," Herman Wouk.

"My Cousin Rachel," Daphne du Maurier.

"The Gown of Glory," Agnes Sligh Turnbull.

"The Saracen Blade," Frank Yerby.

"The Houses in Between," Howard Spring.

NON-FICTION

"Witness," Whittaker Chambers.

"The Sea Around Us," Ratchel L. Carson.

"Under the Sea-Wind," Rachel L. Carson.

"U.S.A. Confidential," Jack Lait and Lee Mortimer.

"Windows for the Crown Prince," Elizabeth Gray Vining.

"A Man Called Peter," Catherine Marshall.

"Boswell in Holland," edited by Frederick A. Pottle.

"The Memories of Herbert Hoover," volume 2.

Book Reviews In Brief

Adventure in the jungles of French Guiana is the theme of Hassoldt Davis' **"The Jungle and the Dammed"** (Duell, Sloan & Pearce) to be published August 7. Davis and his wife went to French Guiana to photograph the customs of the natives. They followed the only path through the jungle along the swirling Maroni River. They met natives and Devil's Island convicts and had bouts with jungle fever, snakes and malaria. Photos for the book are provided by Mrs. Davis . . .

A new edition of the plays, sonnets and the five long poems by Shakespeare will be issued on August 7 by Harcourt, Brace. Prepared by G. B. Harrison, Shakesperean scholar. **"Shakespeare: The Complete Works"** is for the general reader with separate introductions to each play and poem and a biographical sketch of Shakespeare against the background of 17th century England. Illustrated with 22 plates.

* * *

Each chapter of Commander Edward L. Beach's personal account of war beneath the sea in **"Submarine"** (Holt) is a gripping adventure story in itself. The American submarine Trigger constitutes the central theme—her exploits, record against Japanese merchanthmen and warships and finally her death.

Beach also tells humorous pathetic and tragic stories of other famous American subs — among them the Tang, Wahoo, Seawolf, Harder, Batfish, Albacore and Cavalla. His descriptions of suspense-filled minutes when the subs were hunting or being hunted are likely to leave the reader's forehead damp . . .

* * *

Vincent Sheean unfolds some Eastern religious precepts in an unusual novel, **"Rage of the Soul"** (Random House). Aristocratic Mrs. Charles Redwood, wife of a state department official, has wrecked her marriage in an impulsive love affair. She seeks truth and self-understanding in India. Meanwhile her husband becomes involved in an international incident that threatens to ruin his career. When they finally meet again in Rome, they are older and much wiser. An amusing sidelight of the story is the picture of painfully correct Washington officialdom, stymied by the belief that the truth is too simple to be believed . . .

* * *

John Gunther tells the story about Eisenhower in his recent biography of the great soldier, and of his humanity which has made him world-famous. In the campaign near the Rhine in 1945 Eisenhower was walking along the bank when he met a young soldier who seemed silent and depressed. The general asked him how he was feeling and the reply was, "Not so good."

Eisenhower went on, "Well, you and I are a good pair then, because I'm nervous, too . . . Maybe if we just walk along together to the river we'll be good for each other."

FOR THE BRIDE

A COOK BOOK

Betty Crocker Cook Book

Boston Cook Book

The Joy of Cooking

Good Housekeeping Cook Book

THE MARIONETTE

Your Personal Book Shop

E 1012 1019 Douglas

FOOD FARE

Eat for Health And Beauty

By ALICIA HART

How much thought do you give to the food you eat? Are you a complete slave to spices and strong seasonings, or have you maintained a taste for foods in their almost natural state?

Highly-seasoned foods serve no health or beauty purpose. Their only function is to disguise and distort your own taste and appreciation of what you are eating.

You can be positive that your complexion will be smoother, your hair, teeth and nails lovelier, and your body generally healthier, if you make the effort to control your eating habits.

It may not be easy at first to redevelop your taste preferences. In fact, you actually may not think you like the natural flavor of vegetables, fruits and other food essentials. But if you stick with your promise to keep seasoning to a minimum, soon you will be wondering how you managed otherwise.

Take care, too, not to overcook. It is so easy to lose the rich vitamin content of your foods by leaving them on the stove for five or 10 minutes too long.

Another important beauty and health aid is careful meal planning. Don't overload a meal with starches. Be sure you include enough liquids and leafy vegetables.

Your appearance and physical stamina depend upon the food you eat. Can you honestly say you are being fair to yourself?

Household Hints

To remove strong odors, such as those of fish, from your kitchenware, try this simple method. Make up a soaking solution of baking soda and water for each pan, using three tablespoons of soda for each quart of water. Let this solution stand in the pans for a time, then wash the utensils with soapy water. Rinse and dry.

* * *

If the wooden knobs on your chest trouble you by dropping off at frequent intervals, try this trick for tightening loosened screws. Soak twine in shellac, then wrap it around the screws while the string is still wet. After setting the screws in place inside the knobs, allow them to dry for a full day. After that, the knobs should hold fast.

* * *

To remove candle drippings from table linens, begin by washing as usual in warm soapsuds. While the cloth is still wet, spread it out and find the candle drippings. You can peel them off with your fingers or with a dull knife while they're still warm from the laundering. Use a second sudsing if necessary. If a large and heavy candle-drip stain is stubborn rub it with turpentine before the second sudsing.

* * *

For best reception, your radio should not be placed with its back flat against the wall. Leave about an inch of space.

* * *

Fabric lamp shades will last a lot longer if you wash them from time to time. Wipe parchment, heavy paper, or similar shades with a soapy cloth, sponge rapidly, and allow to dry quickly. Keep cloth as dry as possible.

* * *

If you must fold a rubber garment for storing purposes, use dusting powder between the surfaces that touch.

Women Drivers Outsmart Men With Aid of Feminine Wiles

If you are planning to do any traveling in your automobile this summer, you should be fully prepared to meet any emergencies and repairs on the road. Insure safe and happy driving with careful pre-vacation planning. Your life may depend upon it.

By ANNETTE GREEN

Women are taking to the open roads this summer, and men, as usual, are holding their heads and predicting the outcome will be nothing short of "grim."

If you belong in the category of "female traveler," there's only one way to uphold your dignity and reputation as a woman who knows where she is going and in what.

MAKE IT CASUAL

As soon as you have decided on a destination, have a chat with your garageman. Make it casual. Don't let him know you are really depending upon his advice. Let him think you are holding a friendly discussion.

Ask him in the course of pleasantries to check the wheels for balance. If he has nothing else to do he might even take a minute to rotate the tires and examine them for cuts; blisters and dangerous tread and sidewall wear. Don't make your request obvious, however. A hint or two should do it.

Next, lean against the radiator with some offhand comment about leaks and possible stoppages in engine water jackets. After that's taken care of, suavely slip behind the wheel and start pumping at the brakes.

SMILE SWEETLY

Smile sweetly, and remark about adequate fluid and brake lining. After all, there will be times on the road, won't there, when you might want to stop? Throwing out a plank could serve the same purpose as brokes, but it would be so inconvenient to carry.

If you are lucky, it will be raining the day you visit the garage. Then it won't seem odd that your windshield wipers are madly beating back and forth. After suggesting that he look to see if the wipers are sweeping clean, you might flash your headlights on nine or 10 times with the implication that you suspect potential short-circuits.

AND ANOTHER THING

As you are pulling away from the station, call back a word or two about checking adjustments on the carburetor and choke, as well as mentioning that he examine the fuel pump for wear.

Your final word might be about checking the timing of the ignition, distributor points, coil, condenser and ignition cables. The spark plugs might be adjusted or replaced, too. Whatever you do, though, remember to be offhand.

Once you and the garageman have "talked" your car into perfect condition, drop the guise and get on with your travels.

If you are an explorer by nature—resist temptation. You'll be much safer sticking with known roads. If somehow you find yourself bogged down in a mud puddle in the middle of a deserted country lane, don't tramp on the gas pedal and expect to sail blithely through.

More likely, you'll go into a side spin and really bog down. Shift into first or second gear instead, and move slowly but steadily. To stop is to sink.

When irrevocably stuck, cogitate, accelerate. Get out of the car and reconnoitre. There may be firm ground a short distance ahead. Put brush, dry grass, sticks and stones under those rear wheels. Gear-shift-rock the car gently until the wheels grab. Scatter the track ahead with more dry stuff and proceed slowly in low gear.

OR SIT DOWN AND CRY

Unpleasant as the thought may be, better learn to change a tire. It may not be the most glamorous job in the world, but with a little perseverance you can do it. Take the bumper jack out of the trunk and practice.

Better play safe and assemble a "trouble kit" for that long trip. You may not know how to use all the gadgets, but someone will.

In addition to your car's regular complement of tools—pliers, screwdrivers, special wrenches and jack—add: Socket wrench set, penknife, tire irons, tube patches, pump, flashlight, fuses, two spark plugs (correct size), emergency gasoline can, tow rope, squirt oil can, coveralls and canvas gloves.

And if perchance, as you happily and safely travel over hill and dale, you should happen upon a disgruntled made motorist who forgot his squirt oil can—be tolerant. Toss him yours, and be merrily on your way.

If your home freezer has developed unpleasant odors, try these tips for dealing with the situation. First, try washing all interior surfaces with soap and water, then go over them with a cloth wrung from clear water. Wipe dry. If this doesn't work, try washing your freezer with soda water in a solution of one teaspoon of baking soda to each quart of warm water. Vinegar may also prove effective. Use one cup of vinegar to a gallon of water. In more drastic cases, try using head—from your toaster or a small electric heater—to bring out the odor particles and get them into the air. Follow this with a blowing-out of air by your electric fan. Activated charcoal, placed inside the warm freezer as a follow-up, will absorb odors, or a commercial, wick-type air freshener may be used.

BABY DAYS

Give Your Child Independence

BY ALICIA HART

Are you enjoying your new baby or do you take his activities so seriously that you never have time to relax?

During your first six months together, you should do everything within your power to establish a warm and secure relationship. Your baby wants to feel loved and needed.

This doesn't mean you must lift him up every time you pass his crib, talk to him constantly or help him play. What counts to the baby at this particular time in his life is that you feed him when he is hungry, keep him comfortable and occasionally cuddle him.

Your tone of voice should always be gentle, your touch caressing, and your eyes loving. Such expressions of feeling will not spoil the baby. But they will give him a feeling of real security.

Understand, too, that your baby will become bored staying in the same position or watching the same scene. If possible, bring him into the living room or kitchen with you so that he can be in your company and also see what is going on. Then change his position from back to side to stomach throughout the day.

Baby toys will also help to keep him amused. It is extremely important for you to establish self reliance as soon as possible. You will be surprised to find how easily baby can entertain himself, without any help from you. This is as it should be.

SUMMER SCENES

Beauty Tips to Teen-Agers

By ALICIA HART

Are you one of those teen-agers who thinks the summer time offers you the perfect opportunity to neglect your personal appearance?

There's something about hot weather that often induces young people, and some older ones, too, for that matter, to disregard all good grooming rules. They are inclined to wear the same dingy dungarees every single day; rarely bother with such items as nail, skin and hair care, and even wonder, on occasion, why they must take a nightly bath when they have no place to go.

To keep yourself out of this unflattering category, wisely use the months away from school to improve your figure, develop poise, and learn good grooming habits.

Have your mother teach you some of her make-up tricks. She'll be much more apt to approve of your wearing nail polish, for instance, if you allow her to guide you as to color and application.

Think of swimming and tennis playing as more than diversions to occupy your time when you have nothing better to do. Actually, these sports can help develop your figure and do much toward keeping you in good health.

Be careful not to indulge yourself in too many rich sundaes and sodas, either. It's quite a temptation to spend an afternoon in the corner drug store, but your skin, weight and general well-being will not benefit from the experience. Try being an outdoor girl for a change. You might even like it.

Always take hold of the plug when detaching a cord from an outlet or appliance. Pulling on cord may loosen connections within the plug which could blow a fuse.

Careful Selection Saves Tree Damage

Flowering Varieties Attractive But Run Into Trouble With Insects and Diseases

BY CECIL SOLLY

Quite a number of gardeners have wondered why the people who owned the house before them left them the legacy of an established tree like maple, which seems to take a delight in dislocating the cement sidewalk. Others have trouble with willow, silver maple (a poplar) and locust, which soon get their roots into the drainpipes and sewer pipes and clog them up.

Cecil Solly

When the expense bills are to be paid, the victim often comes to me and asks why our local nurserymen don't warn people more often. The reason is, of course, that nobody asks them. From my near quarter-century of close acquaintanceship with all the Northwest nurserymen, I have found that they, too often, lose a sale of a tree or shrub by recommending against its use.

POINTS TO CONSIDER

Most likely you have been discussing with the family the question of what shade tree or flowering tree would look best from one of the windows, or which one would show to the best advantage when seen from the street.

Of course, the most important point to be considered is the ability of the tree to grow in the correct umbrella fashion. The next question is one of beauty, and consideration must be given to the abundance of flowers, their color and the time of bloom. The color of the tree's leaves in respect to the background is also important.

It is seldom realized that there are many trees which may be grown here successfully, that are not a nuisance like the maple, birch, walnut, willow locust or poplar. Some of them have bright green leaves, while others provide a suitable contrast with reds, bronze, copper, yellow and the blue-greens and the grey-greens.

Victoria has now been established long enough for its citizens to boast some very magnificent shade trees in home gardens as well as in the city parks.

Recently the trend among gardeners who buy trees, and the nurserymen who sell them, has been to emphasize the attractiveness and beauty of the brief flowering season of the flowering trees. Two important items seem to me to have been overlooked. The first is that these flowering trees get into too much trouble from insects and diseases; the second, that they remain quite dwarfed in comparison with what people expect in size when they buy a shade tree.

Quite often it is not desirable to have large trees growing too close to the house. Their shade value is required to keep the hot afternoon sun from the windows and rooms that face in that direction. A couple of matched large and attractive shade trees grown at a reasonable distance from the house will accomplish the sun-screen job with more effect.

Here is a list of some of the useful shade trees. They provide a wide selection and are all easily grown.

BEECH

There are two kinds. One with ordinary green leaves, while the other, better known, has purple-green leaves. Beech trees seldom suffer from any trouble. Tent caterpillar, lecanium scale, aphis, mildew and other like pests and diseases are seldom seen on the beech. The tree is sturdy, self-supporting, grows reasonably fast and is not brittle enough to be troubled by any wind or snow. When the tree comes of age, its well-known three-cornered nuts are an added attraction.

GINKGO

Millions of years ago this tree grew in Washington State. It is the tree of the petrified forests east of the Cascades. Just in case someone might correct you, this maidenhair tree name is spelled either g-i-n-g-k-o or g-i-n-k-g-o. Its common name comes from its leaves' resemblance to those of our native maidenhair fern.

It is a tree which will grow to a fine size, 60-80 feet is not uncommon. Its shape is perfect for providing the correct type of mottled shade for rhododendrons and like shrubs. The gingko is not a host for any of our local tree troubles; hence, it grows well without any interruptions or setbacks. The only drawback to this tree that I can find is the odoriferous fruit which it bears in summer.

LIQUIDAMBAR

This is the name generally used for the mid-west native sweet gum. In shape it is as fine as the maple and it grows as large. Its great advantages are that its foliage in fall turns to vine maple colorings, and that it is not subject to aphis, which causes the unpleasant honeydew-drip in maples. Too, its roots do not become offensive or do any damage.

OAKS

These do wonderfully well in this English-type climate. Both the brilliant scarlet-leaved oak and the green-leaved English oak are quite attractive although slow-growing, well-formed trees. The brilliant color of the scarlet oak makes it a tree which should be used here much more often. There is no other tree with such a bright leaf.

SWEET CHESTNUT

Unlike the other nut trees which have catkins, the sweet chestnut produces this flowering department in June, after all the wet weather is over. For this reason, as soon as it has grown to maturity, it invariably sets a heavy crop of nuts every year. Since the catkins come in early summer, during fine weather, they are quite easy to brush off the lawn or paths. When the nuts (and burs) are ripe, they drop off and may easily be harvested and cleaned up.

PLANTING THE TREE

To ensure that every tree selected for the garden will grow properly, the actual work of setting and planting should be done with great care. The more thought given to the correct methods of planting before the work is actually done, the better the results will be.

It is during the first two years, after a tree is set out, that nature, with your assistance, will determine the results that will come in later years. The greatest determining factor in this is the "start" which the tree gets while it is young.

The gardener who gives the apparently too simple job of digging a planting hole a few minutes careful thought and planning will be amply repaid in the years to come, and will also be the one who is constantly saying, "Look what a fine tree I got from my nursery."

When the hole is prepared for the tree, it should be remembered that every tree has branches both above and below ground. Those which grow longer and larger below ground each year we generally call roots, although they are actually root-branches which elongate every season below the soil in much the same manner as the branches above ground. Therefore, consider well that, after the tree is a few years old, its branches and root-branches will both have spread out beyond the original planting site.

NEW ROOTS QUICKLY GROW

The best and most healthy trees should make a very strong and sturdy branch growth the first season after planting. They cannot do this until the tree has produced a multitude of tiny roots from the roots that are planted. These new rootlets may be started into activity almost instantly after the tree is planted. If so, they will grow slowly but surely, and in spring when the tree leafs out, they will be able to supply the needed food and moisture.

After taking out about one spade's depth of soil and placing it around the hole, spade or fork the subsoil well. If it is poor or hard, be sure to mix plenty of peat moss with it at once.

The humus must be well mixed with the subsoil by spading or turning it to ensure thorough incorporation. The more thoroughly it is mixed, the better will be the condition of the soil in which the tree's new little rootlets have to grow later.

At the time the hole is prepared, several pounds of a good organic commercial plant food should be thoroughly mixed into the subsoil. This application is highly essential to the future good healthy growth of the trees. The plant food contains all the necessary food elements that are needed for the total feeding of the tree through its various stages of growth. In it are to be found nearly 30 necessary minerals, each of which plays its specific part in the promotion of the tree's healthy growth.

The first thing to do after you have purchased the trees is to see that they are properly pruned. If you go to a nursery to buy the trees, ask the nurseryman to prune them for you. Don't stand aghast if he cuts off about 80% of the fine big branches of last season's growth. This is the correct treatment.

When trees are dug at a nursery, even with the most particular care, part of the roots are removed. The only roots that are on the tree when you get it are the root-branches. The little feeder roots have to be removed, and this new young root growth has to be promoted as soon as possible.

Should it be noticed that any roots on the tree are broken or even cracked, they should be removed entirely. A sound root is actually an underground waterproofed branch. If a damaged root is not removed, its insulation is gone and it soon rots; remove all damaged roots cleanly with a sharp tool.

When the tree is actually planted, see that all roots are stretched straight out, and that the earth is firmly tamped or trodden. A thorough soaking of water, containing a good root-grow material, will assist the tree's quick start in spring.

Garden Hints

Grow some of your house plants from seed. By starting seed now in cold frame or seed bed, you can have a fine array of cheerful flowers indoors all winter.

* * *

Chlordane, which is the best ant killer, and destroys chiggers, grass hoppers, and most insects that crawl on the soil and live in it, has been proved to prevent the germination of crab grass seed.

* * *

Chemical soil conditioners which coarsen the texture of clay soil, making it friable, are not fertilizers, and do not add humus to the soil. Your usual plant food and humus applications should be used with them.

* * *

Nitrogen is applied to golf greens and fairways frequently during the summer. It can be mixed with the hose water by an inexpensive attachment, which siphons liquid plant food from a bucket and insures its further dilution so that it will not injure the grass. Sulphate of ammonia, and ammonium nitrate are the materials often used, both instantly soluble. Half a pound to 100 square feet of lawn should be sufficient. This quantity should be dissolved in at least 10 gallons of water for safe application.

QUIZZING THE GARDENER

Q—Will regular watering of the lawn supply sufficient moisture for newly set out shade trees?

A—No, because normal lawn watering only penetrates a few inches while shade trees need deep watering to reach their roots. Loosen soil about the trees and allow the hose to run slowly for a good half hour to insure penetration of a foot or more. Repeat at two-week intervals for newly set out trees and three or four times a season for established trees.

* * *

Q—Squash vine borers have plagued us for several seasons. What is the best method of control?

A—A three or five per cent DDT dust applied to the crown of the vine and at the base of the runners should control the borers. However, the poison is not effective unless the first application is made when the plants begin to vine out and repeated three or four times at 10-day intervals.

* * *

Q—Should rhubarb clumps which have been growing for many years in our garden, and showing signs of deterioration, be replanted?

A—Rhubarb plants need moving every five years.

* * *

Q—Our daughter wants to plant flowers of the various countries in her small garden. Please tell me some which she might try.

A—The national flower of England is the rose; of Scotland, the thistle; of Ireland, the shamrock; of Wales, the leek; of France, the bearded iris; of Germany, the cornflower; of Japan, the chrysanthemum; of Egypt, the lily, or lotus.

* * *

Q—I wonder if you could give me some advice on how to kill a tree stump, that is roots and stump?

A—Copper sulphate, one pound to each gallon of water, will prevent regrowth of tree roots. Chop into the roots close to the stump and pour the chemical over the wounds. However, there is no chemical which will get rid of the stump or roots—you will have to grub them out.

THE PEOPLE CLOSE TO THE QUEEN

By JOHN MATHER

Philip Has Strength of Mind

Last in a Series of 5

LONDON — Consider the Queen. She has had obvious advantages and not-so-obvious disadvantages in her up-bringing. With the result that, at 25, her make-up is a strange synthesis of special knowledge and unworldliness.

She needs to be told little about such subjects as constitutional law; yet she knows little from personal experience about the way of the world.

With a high natural intelligence, however, she is forever asking questions. And she is in a position to get, in general, two sets of answers.

The first set have been dominant throughout her youth. They come from her mother, a firm, devout, duty-conscious mother, who has implanted a deep religious impulse in her daughter.

Queen Elizabeth the Second was brought up in what the free modern world might regard as a narrow circle, and the path she was made to tread was the path of Scottish sobriety and strictness.

HAS SEEN WORLD

The second set of answers are not necessarily different in basic content; only, perhaps, in undertones and overtones. They arise because the Queen is married, and she naturally turns first for informal discussion to her husband.

Philip, though born a princeling, joined the navy and saw the world. He is, again, the nephew—almost the ward—of Louis and Edwina Mountbatten, two strikingly worldly figures.

Let us first see what powers Philip possesses.

The answer is short; he has none. He has the rank of a British prince and the titles Duke of Edinburgh, Earl of Merioneth, and Baron Greenwich, all conferred on him by the late King.

But as the husband of the Queen he is still her subject, and he will have no further title or special privileges that she herself does not confer.

He is not yet Prince Consort. This title was given to Albert by Victoria in Letters Patent, but 17 years after the marriage.

Even as Prince Consort, Philip's precedence would have to be decided. For Albert died before his was settled.

Albert, of course, was nothing like as popular as Philip when he came to this country, and the Commons promptly cut a suggested annuity of £50,000 to $80,000.

Victoria, at first, allowed him small part in her formal business. She wrote about some State papers: "Albert helped me with the blotting-paper when I signed."

Later the Queen broadened his responsibilities until he was virtually her secretary and most intimate adviser. But after his death a private secretary to the sovereign was appointed for the first time.

And the official functions of a Consort now, when there is a private secretary, are undecided. They will, however, be exactly what the Queen chooses.

CAN PLAY PART

With all that in mind it remains true that Philip can play a part not in influencing a particularly self-assured young Queen but in, so to speak, breakfast-table discussions.

So let it be said at once that he is a young man of character. He has not the brilliance of mind which some have attributed to him, but he has a strength of mind which could make for an admirable firmness of purpose. He is not lightly swayed.

Philip, left, who is a film-fan, enjoys a movie in a London theatre with Earl Mountbatten.

He has a strong sense of family and he reveres one elder member in particular. This is his Uncle Dickie, the 51-year-old Earl Mountbatten.

The earl watched over Philip's youth, sent him to Gordonstoun, the Scottish public school, provided the background at Broadlands and elsewhere for Philip's holidays, and inspired in him a naval ambition.

Now nobody is going to suggest that the earl will use a sledge-hammer influence on his nephew. As has been said, Philip is not a subject for the "heavy father" approach; and the earl would not lend himself to it.

But he is there. He is there for Philip to consult in any kind of emergency. He must, therefore, be considered.

Louis and Edwina Mountbatten were for long the colorful leaders of a cosmopolitan society which was lightly held together by its taste for the chic and the chukka.

Louis Mountbatten was the playfriend of the now Duke of Windsor, a second cousin by birth, indeed.

Edwina Ashley was the granddaughter of Sir Ernest Cassel, the Jewish-born financier who was Edward VII's closest friend. From him she inherited millions and a taste for royalty.

INTERNATIONAL SET

When Louis and Edwina married, a formidable combination was born. From a fabulous pent-house in Park Lane they ruled the international set. And the Brook House party talk was by no means confined to the trivial.

There were threads of thought which followed out extremist ideas. There was intellectual interest in Labor and the Left, and Mussolini and his kind of Right; but not necessarily agreement, just awareness.

When the world moved to war, Louis Mountbatten stepped into public view. He played his part in successive positions of paramount responsibility, and of his role history will judge.

His wife played her part, too, with the brains of a man and some of the attributes of a debutante.

There they are now, much nearer by their nephew's marriage to the steps of the throne.

It was Earl Mountbatten who may have conceived the idea that Philip would be a highly desirable consort for Elizabeth.

When the difficulty arose, just as it had with Albert, that Philip was not British, the earl made the initial arrangements for his naturalization.

But on the impending marriage, he would not be drawn. Neither did he take any further steps in the matter. Developments would take their own path.

After the wedding, Philip was anxious to establish himself as a public figure.

LAUNCHED APPEAL

How? His uncle stepped in. He was president of the National Playing Fields Association. He arranged a banquet at the Mansion House to announce his resignation in favor of Philip.

He handed over to Philip the public task of launching the association's £500,000 Silver Jubilee Appeal —and then vanished from the picture.

The job gave Philip his first wide contacts, his first practice as a public speaker, his first good-works Press.

On the accession the problem of Philip's public work arose again. And again Uncle Dickie stepped in. It is said that he advised Philip to become the "eyes and ears" of the Queen.

Thus Philip has visited the House of Commons for debates, including the Budget, and there the Queen may not go. He has attended a dinner given by Mr. Churchill at No. 10 to the American Admiral McCormick.

And he can tell the Queen what he sees and hears with intimate frankness. Nobody else can.

Philip has studied the life and letters of Prince Albert and delved deep into the secret royal archives. He is never, never likely to overstep the line in constitutional behavior.

But when the unexpected happens, in emergency or crisis, he may turn to his uncle for personal help.

We have, then, in this series of articles, surveyed the range of counsel, close and faint, to which the Queen can turn when she wishes.

The Queen, however, is self-possessed and of a firm turn of mind. She reads avidly — newspapers, books and official reports. She will not be put off with generalities.

Always she insists on the details, the reasons, the motives.

Indeed, Mr. Churchill has been surprised at her grip on affairs, both domestic and foreign.

It may well be that, sooner than anybody thinks, she will emerge as a completely independent and identifiable entity, a Queen of this Realm to whom the advisers will be glad to go for advice.

AROUND THE WORLD

Figures show that more than 50 per cent of the revenue of Canadian hotels comes from the sale of beer, wine and liquor, more than 23 per cent from room rents and slightly more than 18 per cent from the sale of meals.

* * *

Nearly 20 times as many trailer coaches are sold for permanent or semi-permanent location of homes as are purchased for vacationing or constant travel.

* * *

A new washable, one-coat wall paint has a patented dirt-repellent ingredient.

* * *

An entirely self-contained dry shaver which works without electricity has been developed after more than 20 years of research by a British firm.

* * *

East Indian inhabitants of the "sky city" of Acoma, in western New Mexico, carried earth from the plain 357 feet below to the 70-acre mesa top, planting peach trees about their homes.

Canadian women are using more full-fashioned hosiery than ever before. On a per capita basis, each woman over 15 years of age used 8.4 pairs in 1950.

* * *

June is the most popular month for weddings in North America largely because the Romans considered it the most propitious season, especially around the time of the June full moon.

* * *

More than 3,000 years ago, Chinese weathermen foretold the coming of the seasons by studying the stars.

* * *

The horned toad is not a toad. It is a lizard. It does not lay eggs but gives birth to living young.

* * *

An ostrich egg weighs about three pounds and holds approximately as much as a dozen and one-half chicken eggs.

* * *

Historians today agree reasonably well that the Scots were the inventors of knitting.

SAMBA — Jacoby

It Pays to Know Samba Rules

"We find Samba much more exciting than Canasta," writes a Portland, Maine, correspondent. "Why don't you comment on it more often in your column?

"Here's a question for you to wrestle with. My side has a canasta of eights on the table, and we also have A-K-Q-J-10-9 of hearts on the table. My right-hand opponent throws the eight of hearts. I reach for that eight, and the opponents (who are two peaceable respectable married women) nearly break my arm.

"They say my canasta of eights freezes me as far as eights are concerned. I'd be ashamed to repeat what my partner and I said, but the opponents were our wives and it was all in the family. Could they possibly be right, or was this just a case of feminine stubbornness?"

The ladies were not right. You had a perfect right to pick up the eight of hearts and add it to your sequence thus making a complete Samba.

You cannot pick up the eight and add it to your completed canasta of eights (remember, dear reader, we're discussing the game of samba; this play would be allowed in canasta) but that's not what you tried to do.

You are allowed to pick up that eight for use in a different meld—either to add to a sequence that was on the table when your turn began or to be used in a completely new meld.

It also seems clear to me that the ladies were not sure about the rules of the game, or they would never have thrown you such a valuable card. In a case of this sort, a wise man explains the rule and lets them take the play back—just to keep peace in the family.

Q—In the game of Samba, can you meld out with only two canastas—or can you have, instead, two sambas, or one canasta and one samba?

A—Any such combination is all right, just as long as you have at least two melds of seven cards each. To be specific you may have two canastas, or two sambas, or one of each.

STAMPS — R. NAIRNE

VICTORIA POSTMARKS

Some time ago an attempt was made in this column to point out the possibilities of making an interesting collection of the postmarks used by the Victoria post office, starting from colonial times, and following right up to the present day.

For the sake of completion one might add specimens of postmarks bearing the same name as Victoria, but hailing from far-off corners of the world. Of these there are a surprising number to be found on a good map. This is perhaps natural, after all, for the reign of Queen Victoria covered a period during which exploration and colonization were at their maximum, and the early explorers showed their loyalty by naming their discoveries in honor of their beloved Queen.

* * *

This place name is not confined to the British Empire, however, but in the case of the foreign countries it probably had some other origin—to celebrate some victory, for instance.

In all there are about 20 places scattered over the world bearing the same name as our own city, and it would not be too easy to get a complete collection of their postmarks. The commonest would probably be found on stamps from the state of Victoria, Australia. Another familiar one would be Victoria, capital of Hong Kong, to be seen on most of the mail addressed to our Chinese friends.

* * *

Many stamps from Seychelles Is., in the Indian Ocean, also bear this postmark, for here again the capital city is named Victoria. Right across Africa you will find another one, this time in Cameroons, the former German colony which was mandated to Great Britain after the First World War.

On one occasion at least this duplication of names caused a very understandable mixup at the local post office.

Not long after the territory changed hands a registered letter arrived addressed to Victoria, B.C., Africa. The clerk rather naturally thought that the sender had been weak in his geography, so held the letter to be called for.

Some weeks later a tracer came through asking what disposition had been made of the letter.

It turned out that the "B.C." in the address referred to "British Cameroons" (as distinct from the neighboring French colony of the same name), and the clerk got a reprimand.

Other Victorias are to be found in Argentine, Brazil, Chile, Venezuela, Rhodesia, Tennesse and Texas. There is a Victoria West in Cape Colony; Victoria Corner, New Brunswick; Victoria Harbor, Ont.; and Victoria Mills, N.Y. Port Victoria is a seaport in South Australia and Fort Victoria can be found in India.

Finally there are two places which are literally poles apart, both bearing the names Victoria Land, one being in the Canadian Arctic, while the other is part of Antarctica. It is not likely that you will get postmarks from these last two, however!

GREER GARSON has found new pastures on her cattle ranch in Pecos, New Mexico, where her French poodle Gigi has gone native and is known as Pecos Gigi. Miss Garson, between ranching, is reading scripts to select her next M-G-M starring vehicle.

SHUNNED SEA

Travelers during the Middle Ages reported that no birds flew over the Dead Sea because the air was poisonous in that region. Modern science knows that birds avoid the sea because it contains no fish, and that little plant life can grow because of the saltness of the water.

Baby bluefin tuna have been discovered drifting in the Gulf Stream off Miami, the first time they have ever been found in the western Atlantic.

Victoria Times Weekly Crossword

PUZZLES

CROSSWORD by Charles R. Griffen

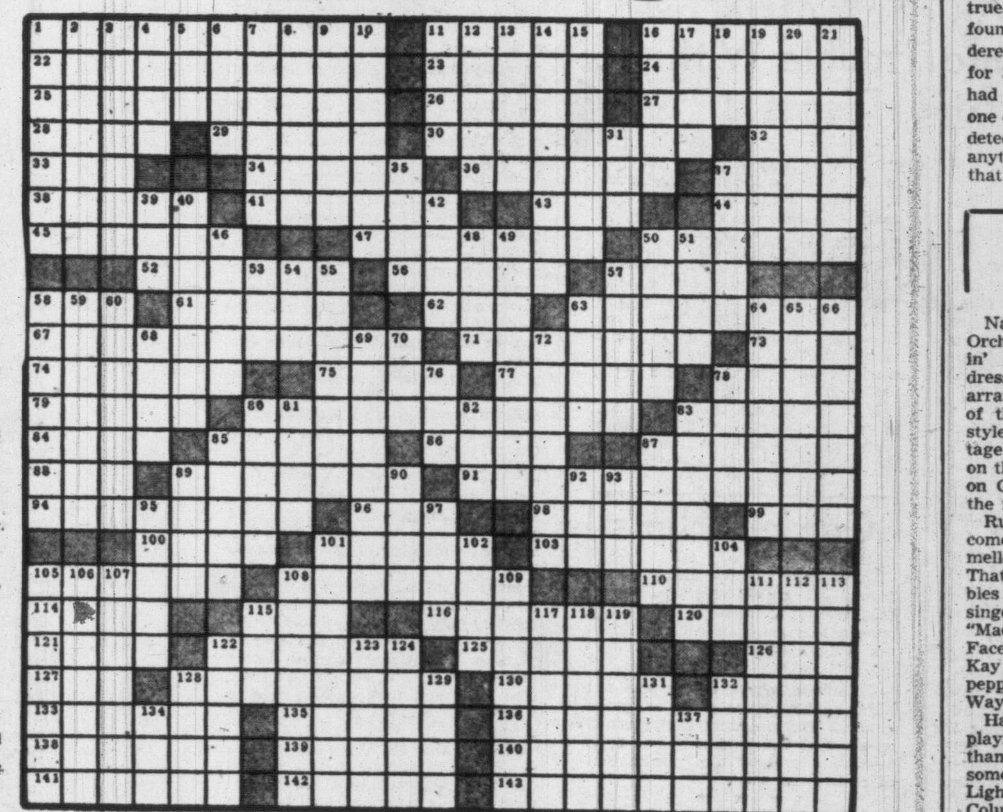

ACROSS

1 Plane figures.
11 Steep slope.
16 Justified.
22 Cheering.
23 Greek epic poet.
24 Burst of artillery fire.
25 Pale green.
26 Rounded molding.
27 Inflow.
28 High silk hat.
29 Timid.
30 Taking out.
32 Advocate.
33 Japanese sash.
34 Relates.
36 Go back.
37 Arabian principate.
38 Rounded piles of hay
41 Smooth
43 Diving bird.
44 Russian river.
45 Meat cuts.
47 Becomes more complicated.
50 Ship.
52 Food preservatives.
56 Part of an hourglass.
57 Grain sorghum.
58 Conjunction.
61 Annoy.
62 Seine.
63 Nipponese.
67 Walking about.
71 Weakens by mixing with water.
73 Wage.
74 Examined.
75 Walked.
77 Chimney cowl.
78 Snack.
79 Pirate.
80 Ruined.
83 Very little.
84 Holm oak.
85 Lacerated.
86 Particle.
87 Hub.
88 Title of respect.
89 Beginning.
91 Snails.
94 Intrinsic natures.
96 English letter.
98 Romance by Chateaubriand.
99 Reverse curve.
100 Asiatic oxen.
101 Apportions.
103 Gull-like.
105 Maps.
108 Mass books.
110 On the other side of.
114 Deviate from the vertical.
115 Force.
116 Tap.
120 Enlist.
121 Indian documents.
122 Oriental dulcimer.
125 Ire.
126 Saxon king who founded a school in Rome.
127 Lip.
128 Pertaining to a father.
130 French monk.
132 Expletive.
133 Tolerated.
135 Lasso.
136 Doing away with.
138 Leader of German Reformation.
139 Weathercocks.
140 Winking at wrongdoing.
141 Pilfers.
142 Watchful.
143 Spectacles.

DOWN

1 Clergymen.
2 Show.
3 Cup.
4 Jade.
5 Musically high.
6 Sleeping platform in a Siberian prison.
7 Salutes.
8 Sweet bay.
9 Store.
10 Hardened.
11 Equipped with tires.
12 Lid.
13 Soap plant.
14 Pertinent.
15 Prophetic sea god.
16 Mark made by pressure.
17 Resounded.
18 Amiss.
19 Bags.
20 Eely.
21 Propititious.
31 Vex.
35 Distort.
37 English circumnavigator.
39 Dutch liter.
40 Captain of a cricket team.
42 Lamb.
46 Another's place.
48 Spotted.
49 Rate.
50 Malignant person.
51 Utmost hyperboles.
53 Expose to moisture.
54 Feminine name.
55 Colonizes.
57 Yoked.
58 Warn.
59 Orange essences.
60 Herdsmen.
63 Fibrous plant.
64 Letter.
65 Literary compositions.
66 Blind.
68 Apennine goat
69 Persianizes.
70 Policeman.
72 According to the letter.
76 Not bright.
78 Ship bed.
80 Eats formally.
81 New York Senator
82 Short plunge.
83 Punishment.
85 Matters: archaic.
87 Eyelashes.
89 Small insect.
90 Suites.
92 Greenland Eskimo.
93 Strife.
95 Itinerant judges.
97 Earless.
101 Illegal judicial examination.
102 Sliced cabbage.
104 White-tailed eagle.
105 Hymn tunes.
106 Fish.
107 Nudist.
108 Goddess of wisdom.
109 Outward appearance.
111 Seeds.
112 Sound.
113 Hammers.
115 Dyer's tub
117 Large glass bottle.
118 Without end; poetic.
119 An unruly gathering.
122 Lotus trees
123 Silly.
124 Critic.
128 Baker's shovel.
129 Shoemaker's tool.
131 Norse William Tell.
132 Greek characters.
134 Seven sandongs.
137 Hawaiian pepper.

. . . Diagramless Puzzles . . .

***17 x 17, by Alice D. Vaughan**

★ ACROSS

1 Frightens.
12 Ending.
13 Misappropriate
14 Hymn.
15 Type measures.
16 Ratite bird.
17 Coated.
22 Gazer.
28 Ancient Italian.
29 Indian bird.
34 On high.
35 Kilns.
36 Custom.
37 Silenced.
38 Proceed.
39 Heavenly blue.
40 Scions.
41 Simmers.
44 Greek letter.
45 Dodge.
47 Comrades.
49 Birds.
51 Wear.
52 Resident.
53 Thick soups.
57 Amateurs.
61 Side dish.
62 Flaccid.
66 Stones.
69 Level.
70 Prop.
72 Slash.
74 Agent.
76 Agent.
77 Hermits.
78 Dry.
79 Exclamations of hesitation.
80 Bend and nod.
81 Celtic tax.

DOWN

1 Pronoun.
2 Snare.
3 Trapped.
4 Asiatic teacher.
5 Minute units.
6 Elected.
7 Lady.
8 Kind of bomb.
9 Roman Emperor.
10 Apple eater
11 Gel.
17 Front.
18 Amours.
19 Catkin.
20 Kind of bicycle.
21 Being.
23 Beret.
24 Mistreats.
25 Revolving part.
26 Occurrence.
27 Radicals.
29 Oorial.
30 Mists.
31 Border on.
32 Star.
33 Consumed.
42 Packing.
43 Halt.
45 Hindu monkshood.
46 Treat small animals.
48 Son of Seth.
50 Frosted.
54 Narrows.
55 Wing.
56 Flower beds.
57 Aurae.
58 Yawning.
59 Staff.
60 Cubic meter.
62 Sound reasoning.
63 Incensed.
64 Measures.
65 Urge.
67 Age.
68 Cloy.
70 Vehicle.
71 Baste.
73 Peak.
75 Silkworm

***19 x 19, by D. W. Burr**

★ ACROSS

1 Pilfer.
6 Incensed.
11 Passageway.
12 Pillowcase.
16 Make active.
17 Cross-barred pattern.
18 Mortify.
19 Cattle sheds.
20 Counterfoil.
21 Old-time playing card.
22 Sheriff's badge.
23 That thing.
25 Disturb.
26 Inversion of word letters.
31 Coarse hair.
33 Aye.
34 Gambling center.
35 Urge on.
36 Exclamation.
39 Edible root.
41 Prosecute.
42 Health resorts.
46 Hit or miss.
48 Breezier.
50 Lame.
51 Iroquoian Indian.
52 Twining stems.
53 Silkworm.
54 Subjoins.
55 Chooses.
57 Assisting.
59 English letters
60 Fish pole.
61 Beer mugs.
64 To visit.
65 Linear measure.
66 Eagle.
67 Poorest part of a fleece.
70 Talon.
72 Oral surgeon.
76 Flat cap.
78 A parent.
79 Manifest.
81 In force.
82 Article.
86 Apart.
87 Took the part of.
88 Quibble.
89 Cleaner.
90 Old yarn measure.
91 Edge.
92 Pithy.
93 Item of value.

DOWN

1 Exudations.
2 A slope.
3 Brother of Jacob.
4 Plausible excuses.
5 Induced.
6 Misfortunes.
7 Lariat.
8 Pertaining to birds.
9 The earth: Latin.
10 Measures.
12 Herringlikefish.
13 Sturdy.
14 Soap plant.
15 Apportions.
18 To shock.
24 Statement.
27 Seize.
28 Danger color.
29 Blackbird.
30 Tesselated.
32 Malarial fever
36 Forward.
37 Swarm.
38 To suffer for.
39 Artificial language.
40 Inklings.
42 Cast off.
43 European capital.
44 True up.
45 To display publicly.
47 Cape.
49 Paused.
52 Madhouse.
55 Established.
56 Sprawl.
57 Dill.
58 Exists.
62 Rather than.
63 Hostelry.
67 Discomfit.
68 Misrepresent
69 Just married.
71 Disregards.
73 Outcome.
74 Gather.
75 Logging slede.
77 Constantly.
80 Existed.
83 Oriental lutes.
84 Verge.
85 Proper.
86 Suitable
88 Uncle Tom's pet

Solutions of Last Week's Puzzles

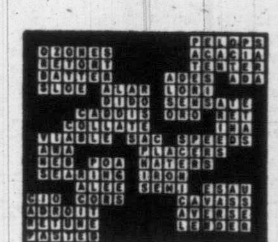

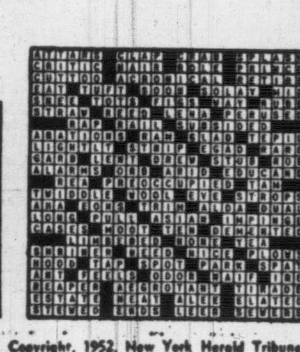

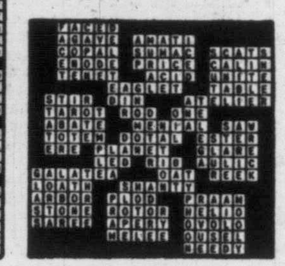

Copyright, 1952, New York Herald Tribune Inc.

Last Sunday's Cryptogram

As sample but one button is indeed ample.

Cryptogram

By J. O. Lantern

ME STONE AD NDMLY ATUU—R'—END—ATIZI ANTIZDLTSO MLRHSY RHL ATUURA ELDDI.

IF YOU'VE LOST THE WORD . . . YOU'LL FIND IT AT Diggon's! ROGETS THESAURUS.... $2.89 GOVERNMENT and JOHNSON

YOU BE THE DETECTIVE

"SAFE MURDER"

Johnson went to a policeman and said he had just killed a man named Brown in a nearby street. This was true. Detectives, investigating, also found that Johnson and the murdered man had known each other for 30 years before the crime, but had not seen each other except on one occasion during that period. The detectives were unable to discover anything about Brown's life during that period, but they established that the motive for the crime was revenge.

However, the prosecuting authorities were unable to press any charge against the self-confessed murderer (except carrying a deadly weapon), and Johnson gained his freedom. Study this and see if you can guess why.

Solution: Brown had disappeared 30 years before, leaving clues indicating murder. Johnson was convicted of Brown's murder on circumstantial evidence, and given life imprisonment. He regained his freedom in 15 years. Then one day he saw Brown in the street. Furious because of his false imprisonment, he killed Brown. Having been previously convicted of murdering Brown, he could not be convicted again.

Reviewing the Records

By HOMER JENKS

Nat (King) Cole and Billy May's Orchestra dust off the oldie, "Walkin' My Baby Back Home," and dress it up in a rhythmic new arrangement to make it the record of the week. Nat's relaxed vocal style never showed to better advantage and the record should hit high on the juke box popularity lists. It's on Capitol, with Nat's "Funny" on the reverse side.

Rudy Vallee makes a recording comeback on M-G-M with two mellow drinking songs, "The Beer That I Left on the Bar" and "Bubbles in My Beer" . . . The blues singer Dinah Washington pairs "Mad About the Boy" and "I Can't Face the Music" on Mercury . . . Kay Brown contributes "Wow," a peppy novelty, and "Roses All the Way," also on Mercury.

Harry James and his orchestra, playing in a more subdued style than has been their wont, offer some melodic standards in a "Soft Lights, Sweet Trumpet" album for Columbia. Best of the lot, all of which feature James' trumpet, are "Serenade in Blue," "Manhattan," and "You Go to My Head."

Two more albums of the lovely Jerome Kern music from the musical "Roberta," just revived in the movies as "Lovely to Look At," have been issued. Of most interest is the one from M-G-M, which presents the voices of Kathryn Grayson, Howard Keel, Red Skelton, and Marge and Gower Champion recorded directly from the movie sound track. The Columbia album, featuring Joan Roberts, Jack Cassidy and Kaye Ballard, is better vocally but the orchestral background seems over-arranged and uninspired.

Barclay Allen, whose career as a pianist and band leader was cut short in 1949 by an automobile accident which left him paralyzed, stages a unique recording comeback this week with multi-piano versions of "After You've Gone" and "Cherokee" on Victor. Able

RUDY VALEE

after long treatment to enable him to move his hands and his head and to operate a wheel chair, he made five separate sound tracks for each tune.

Bill Krenz, featured pianist on radio's Breakfast Club program, plays ragtime solos of "Oh Willie Play That Thing" and "Coaxing the Piano" on M-G-M . . . The Brewster Boys, a male vocal group who sing with a beat, score with "It's Best We Say Goodbye" and "You'll Never Know" on Victor . . .

★ WHAT'S RIGHT? ★

You are invited to a party and would like to know who else has been invited.

WRONG: Ask friends you think may have been invited if they are going.

RIGHT: Wait until you get to the party to see who is there.

* * *

Your husband has to stop by a residence on a business matter when you are in the car with him.

WRONG: Go to the door with him, expecting to be invited in and entertained while he takes care of the business matter.

RIGHT: Sit in the car and wait for him.

* * *

In a crowd someone tells a story and the laugh is at your expense.

WRONG: Insist on telling your version of the story, in order to justify yourself, taking the whole matter seriously.

RIGHT: Laugh with the rest—and then, if you feel you must, make a remark or two that shows your point of view. But don't retell the whole story.

SCOTTISH CLAN RECORDS
Sung by Alec Finlay
"Waitin' Tae Welcome Me Home"
"Come O'er the Border"
"Kirk Elder"
"Let Scotland Flourish"
"Early Rising"
"In My Top Hat, Tail-Coat Sporran and Kilt"
All $1.25
Kent's 742 Fort E 7104

OPERA YOU'LL LOVE
Recorded by Montilla in Cuba
"CECILIA VALDES"
Cuban Operetta by Gonzalo Roig
(33⅓ RPM)
$8.00
Fletchers
4 FLOORS AT 1130 DOUGLAS

Local News
Women's Pages
Classified

Victoria Daily Times

Second
Section
Pages 11-20

VICTORIA, B.C., SATURDAY, AUGUST 2, 1952 11

Ten Cabinet Members Take Triple Oaths of Office

BETWEEN TIMES

By MONTE ROBERTS

There was quite a bit of swearin-in of Social Credit members last night at Government House.

But this is nothing to the swearing that will go on if the C.C.F. succeeds in its recount efforts.

Although Mr. Bennett has received The Call, and is now officially premier, there is still a certain amount of confusion floating over the dome of the legislative buildings.

In fact, some carping critics might say that the British Columbia government is a little out of kilter.

But I defy anyone to say it is out of Wack.

My favorite news headline for Friday:

NEW CABINET TIMBER ON HAND TODAY

You see what happens as soon as the woodworkers' strike is over?

All the timber you can use.

Enough to build a cabinet—and probably enough to spare for a little political log rolling.

A point I would like to have settled: does Premier Bennett get retroactive pay for the time he spent waiting for The Call?

I am very unhappy about Mrs. Rolston's appointment.

I was hoping she would be made minister of health and welfare.

Then I could have greeted her with: "Oleo, Oleo, welfare art thou, Oleo?"

You can be sure of one thing, at least. Tilly will operate her department on a good margarine of profit.

And if she succeeds in pushing through the milk-differential, I hope she will remember to keep her dairy up to date every day.

If the new cabinet makes any mistakes, you will not be able to blame them on experience.

But the various ministers, I am sure, will soon learn the secret of parliamentary success—to say nothing in several thousand well chosen words.

I also hear that Mr. Bonner and Mr. Gunderson have altered the slogan "Vote as you please, but vote." Their version is said to be: "Vote as you please—we're in the cabinet anyway."

As B.C.'s First Social Credit Government Took Office

History was being made as this Times photo was taken at Government House Friday night, when British Columbia's first Social Credit government was sworn into office. Mrs. Tilly Rolston, education minister, is seen taking the oath of office before Lieutenant-Governor Clarence Wallace (back to camera). Others, left to right, are: Premier W. A. C. Bennett, Provincial Secretary and Municipal Affairs Minister Wesley Black, Attorney-General Robert Bonner, Health and Welfare Minister Eric Martin, Lands and Forests Minister R. E. Sommers, Finance Minister Einar Gunderson, Agriculture Minister Kenneth Kiernan, Public Works Minister Phillip Gaglardi, Trade and Industry Minister Ralph Chetwynd and Labor Minister Lyle Wicks.

Solemn Ceremony Follows Johnson's Resignation

By GORDON FORBES

After seven weeks of waiting since election day on June 12, British Columbia's new Social Credit government was sworn into office Friday night by Lieut.-Gov. Clarence Wallace in a mere 20 minutes.

In quick, orderly fashion, Premier W. A. C. Bennett and his cabinet of 10 took the oath of allegiance, oath of office and oath of secrecy.

The Lieutenant-Governor, with deputy provincial secretary R. A. Pennington at his side, started administering the oaths at 9 p.m. precisely.

About three minutes later, Social Credit leader Bennett was premier of Canada's farthest west province.

Before the ceremony the ministers-to-be looked slightly ill at ease in the hushed atmosphere, and several stumbled slightly when reading the oaths.

But after the formal ceremony, the new ministers were put completely at ease by the friendliness and hospitality of the Lieutenant - Governor and Mrs. Wallace.

Last official act at Government House on the part of the new ministers was to sign the oath book which has been in existence since 1871 when B.C.'s first lieutenant - governor was named.

Lieut.-Gov. Wallace had accepted the resignation of former Premier Byron Johnson and his cabinet just before entering Government House drawing room to install the new cabinet.

Newspapermen and radio personnel were permitted inside the drawing room to record the historical event.

The new ministers know little about each other, and most of them have only been acquainted for a matter of weeks. They enjoyed the informal conversation after the official ceremonies as much as anyone.

The sudden call to Government House had surprised them as much as it had many political observers. Several said they didn't expect the government changeover to occur Friday, and were preparing for a wait of several days.

SECOND WOMAN IN CABINET

Mrs. Rolston Guides Education Policies

Mrs. Tilly Jean Rolston first sought public office because she didn't have enough to do.

That was in 1936. Today, she's got plenty to do. She was sworn in Friday night as the minister of education, one of the biggest jobs in the province.

In accepting the office she became the second woman in B.C. history to hold cabinet rank. The other was Mrs. Mary Ellen Smith of Vancouver, who was minister without portfolio in the John Oliver administration for eight months in 1921.

Since she first let her name be placed on a ballot slip, Mrs. Rolston has climbed all the way from parks commissioner to minister of the Crown.

She was eight years on the Vancouver Parks Board and served as chairman of the body. It was during her term of office the now renowned Vancouver Theatre Under the Stars organization was formed. Mrs. Rolston was T.U.T.S.' first chairman.

Mrs. Rolston has also been president of the Women's Canadian Club in Vancouver and president of the Provincial Council of Women.

She turned to provincial politics in 1941, running as a Progressive Conservative in Vancouver-Point Grey. She's held that seat ever since. She likes to refer to her constituency in cowboy twang as "mah ridin'."

She quit Coalition the same time as W. A. C. Bennett in 1951, and sat as an Independent up until the time the last legislative session was prorogued.

In typical woman-style she kept people guessing as to what her political colors would be until just before nomination time, when she announced herself as a Social Crediter.

Born in Vancouver, Mrs. Rolston was raised there and has been a resident there all her life.

Confident that she's qualified for her new job as education minister, she boasts that she has seen education right from the time of the little red schoolhouse to the present glassed-in brick buildings with reception halls.

Mrs. Rolston was married at an early age to Frederick James Rolston, whom she met while attending Vancouver College.

Her three children were born within four years of one another. They all grew up so quickly, she says, that she found she had too much time to herself. That's when she ran for parks commissioner.

Her son and two daughters have presented her with nine grandchildren . . . eight boys and one girl.

"That a pretty good average, isn't it?" "Don't you think I've done well for the country."

Mr. Rolston died in 1945.

HON. MRS. TILLY ROLSTON

FINANCE BOSS FAMILIAR WITH BIG BUSINESS

Gunderson Can't Sit Among Legislators

B.C.'s multi-million dollar budgets will hold no terrors for Finance Minister Einar M. Gunderson.

A man of tremendous energy and drive he has been working with figures nearly all the 53 years of his life.

His only regret on taking office is that he will be forced to give up some of his many pursuits which have made him a member of the Vancouver Board of Trade and chairman of the taxation committee, member of the Canadian Club, member of the council and chairman of the taxation committee of the Institute of Chartered Accountants of B.C., member of the Institute of Chartered Accountants of Alberta and Manitoba, member of Shaughnessy Golf Club and member of the Vancouver Club.

Finance Minister Gunderson was appointed to the post he now holds. He will attend cabinet meetings as a regular member but will not be able to sit in the Legislature until he is elected to the House.

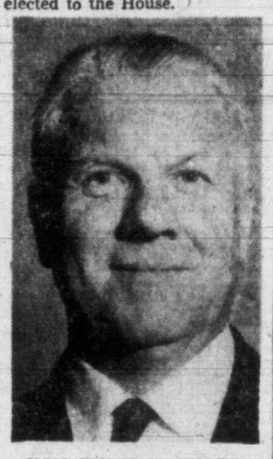

HON. EINAR MAYNARD GUNDERSON

The new finance minister said he will not move his family to Victoria until he is elected to the House. He has three children, Mrs. John Bridgham, Seattle; Derek, 23, Calgary, who served with the Princess Pats and was wounded in Korea and Garth, 14.

Mr. Gunderson heads a firm of chartered accountants known as Gunderson, Stokes, Walton and Cockburn, which has offices in Vancouver and Victoria.

Born in North Dakota, he moved to Canada as a boy and attended school and university in Saskatchewan. He joined the audit department of the Alberta government in 1928. In 1930 he was named secretary and chief accountant of the new department of lands and mines.

HON. LYLE WICKS

UNION MEMBER

Wicks Holds Labor Post In Government

Labor Minister Lyle Wicks has climbed the ladder of success in the tradition of an Horatio Alger hero.

His first job in 1930 was in a butcher shop. He went from there to the plywoods division of H. R. McMillan. Later he joined the Ford Motor Company as a first-aid attendant and inspector. For the past few years he has been a street car operator and bus driver for the B.C. Electric.

Wicks has been a member of the Social Credit movement for eight years and president of the B.C. Social Credit League since its inception in 1949.

The new minister was born in Calgary in 1912. He received his elementary schooling in Alberta and B.C.

The new labor minister should have the viewpoint of a working man. He is a member of Division 101, Street Railwaymen's Union, A.F.L., Vancouver.

Wicks is married and has one child. He will represent Dewdney riding in the House.

HE'S A FIGHTER

Young Lawyer In New Cabinet Holds No Seat

British Columbia's new attorney-general is a fighter from a long way back.

Slim, dark Robert Bonner of Vancouver, one of the two appointed cabinet ministers in Premier W. A. C. Bennett's government, was with the fighting Seaforth Highlanders during the Second World War.

He saw plenty of front line action until he was seriously wounded in the rugged Italian campaign.

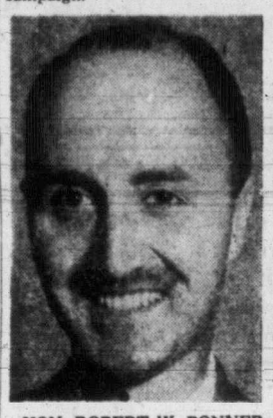

HON. ROBERT W. BONNER

A major during the war, he is now commanding officer of the University of British Columbia training corps with the rank of lieutenant-colonel.

The 32-year-old lawyer has been a Bennett supporter for several years, and in 1950 nominated Mr. Bennett for the leadership of the Progressive Conservative party when a P.C. faction was trying to unseat Herbert Anscomb.

A native of Vancouver, Mr Bonner graduated from U.B.C. in economics and political science in 1942. On his return from the war, he took his LL.D.

The youthful attorney-general is known as a keen debater, and led the U.B.C. team which won the McGowan Cup.

He is a past president of the Conservative Action Club and a former officer of the Young P.C.'s. He hasn't taken any active part in Tory affairs since 1950.

Mr. Bonner is with the Vancouver law firm of Clark, Wilson, White, Clark and Maguire. He is married and has two children.

HON. WESLEY D. BLACK

Cabinet's Senior Minister Teacher In Creston School

Provincial Secretary and Minister of Municipal Affairs Wesley D. Black has tried his hand at a number of different occupations.

He has been employed in logging camps, shipyards, on road crews, in power plants and as a teacher for the past 14 years.

Mr. Black is now vice-principal of Creston Schools in the Nelson-Creston riding he represents.

Born in Vancouver in 1910, Black received his education at McDonald and Britannia Schools and U.B.C.

Provincial Secretary Black is a member of the executive of the B.C. Teachers' Federation for three different areas. He is a member of the Canadian Legion and the Kiwanis Club.

TOUGH LUCK FARMER

Agriculture Minister Saw Crops' Failure

B.C.'s new minister of agriculture became an army sergeant-major during the Second World War. But he's a quiet-spoken, gentleman who likes people.

Hon. Kenneth Kiernan of Chilliwack quickly explains that he wasn't a parade-ground sergeant-major who made recruits shiver in their boots. He was a sergeant-major in charge of an Army Service Corps workshop in Vancouver.

The new farm minister is 36. He had his birthday just one week ago, on July 26.

He was elected to the legislature in Chilliwack, defeating a former cabinet minister, Leslie Eyres.

He is one of the few new ministers of the crown who is not a complete stranger to this city. He lived here as a boy and attended Cedar Hill School.

Born in Alberta's Peace River country, he has moved about considerably during his lifetime.

He came with his family to British Columbia when he was nine. They came to Victoria first but moved shortly afterward to Sumas.

He finished grade 8 there, and then, at age 14, went job hunting. He landed his first job on a big dairy farm and he stayed at that for a year and a half. Tired of that, he moved into Chilliwack to become assistant district circulation manager for The Vancouver Sun.

After a year of that, he went to work for a man who ran a vulcanizing business. But that didn't have any appeal so he set off, in the summer of 1934 for Saskatchewan where he worked on a grain farm for seven months.

From the farm he went to the small community of Streamstown in Alberta, where his brother set him up in business as local agent for an oil company. He sold machinery and ran a trucking business at the same time, but the weather there did not appeal to him.

"We were hailed out one year and dried out the next," he recalls, "so I came back to the coast."

Married, Mr. Kiernan has three children, one girl and two boys.

HON. KENNETH KIERNAN

Three Portfolios Taken By Polo-Playing Minister

HON. RALPH CHETWYND

Two well-known British Columbians who were opponents on the polo field in the 20's talked over old times at Government House Friday night.

They were Lieutenant-Governor Clarence Wallace and British Columbia's new Trade and Industry Minister Ralph Chetwynd of Quesnel in the Cariboo riding.

Not long after the official ceremonies were over, the two men were observed recalling the years when polo was going strong in the province.

Mr. Chetwynd, in addition to being trade and industry minister, will also take on the fisheries and railways portfolios.

"I hit the jackpot," he cracked.

Actually, the 60-year-old minister will be taking over the top position in the government-owned Pacific Great Eastern Railway—a concern with which he has been employed as a public relations officer for 10 years.

HE'S ROAD BUILDER

Minister Bulldozes During His Holidays

B.C.'s new minister of public works is a pentacostal evangelist who has "knocked around and knows the ropes!"

Rev. P. A. Gaglardi (the name's "Phil" and the second "g" is silent) sometimes leaves the pulpit of Kamloops' Calvary Temple of the Pentacostal Assemblies of Canada for a month to go bulldozing.

"Yessir," says the stocky, dark-skinned newcomer to Social Credit, "that's how I usually spend my holidays."

"I know from personal experience something about construction and road building. I've got the background for this new job."

The personal experience, he tells you, was obtained in various parts of the province, including his Fraser Valley birthplace, and on Vancouver Island.

"Worked for the old Bloedel, Stewart and Welch outfit at Great Central Lake as a 'cat' operator in the middle 'thirties. And I was one of the first four men to run a 'carry-all' on road building in this province," he says with a swagger.

The new public works minister was born in Mission City on Jan. 13, 1913, one of nine children of Italian immigrants, Mr. and Mrs. John Gaglardi.

His father, his three sisters and four of his five brothers live in the Kamloops and Mission city districts. The other brother is in Halifax. His mother is dead.

HON. P. A. GAGLARDI

When Phillip left school at Mission City he thought about following his father "railroadin'" but decided a life of firing a locomotive wasn't for him.

Instead, he got into the construction "game" and learned "a thing or three" about gas and diesel mechanics.

He's proud of the fact he was able to help in a physical way in the disastrous flooding of the Fraser Valley in the spring of 1948.

"Left my pulpit at a quarter to nine one Sunday night and 15 minutes later was at the controls of a bulldozer building dikes," he relates.

"Kept at her all night long and for a couple of days longer.

"Won national recognition for that . . ."

"Chap says to me, 'Lord let me die. Now I've seen everything . . . a preacher runnin' a 'dozer'."

After "knocking around for a good number of years," Phil Gaglardi decided aaginst a life of a construction worker.

He "heard the call" and entered Northwest Bible College at Seattle from where he graduated in 1937. He traveled B.C. as an evangelist for a year.

On his travels he met another evangelist, Jennie Sandin. They married and for the past six years have been teaching the gospel at Calvary Temple. They have two children, Bob and Bill, 11 and eight.

Class Rank no Augury For Political Reward

British Columbia's new health and welfare minister admits he was "consistently" at the bottom of the class when he attended Victoria's St. Michael's School.

Slight, bespectacled Eric Martin of Vancouver said Friday night after swearing-in ceremonies at Government House:

"You know, I was the only one in the class who consistently ranked near the bottom, and here I am a cabinet minister."

HON. ERIC MARTIN

He recalled that Albert McPhillips, unsuccessful Progressive Conservative candidate in Victoria, was always at the head of the same class, "but he didn't make the Legislature."

Mr. Martin, who is first vice-president of the B.C. Social Credit League, is one of the founders of the league.

Forty-seven years old, he is an accountant and has lived in B.C. 41 years. He was educated in London, Eng., and Victoria. He was born in Winnipeg.

Mr. Martin, who is married and has two children, spent six years in banking, five years in the brokerage business and seven years as provincial department of education registrar in Vancouver.

His great energy will be put to the acid test in the health and welfare portfolio which carries with it the responsibility of administering hospital insurance.

Mr. Martin offered no comment on how the Socreds intended to institute voluntary hospital insurance in B.C.

Here are some of the posts the new minister has held in his busy career: past-president of the Canadian Legion No. 168; past-president and one of the founders of the B.C. Amateur Boxing Association; secretary of the Canadian Physical Education Association, and secretary of the Amateur Athletic Union.

Lands, Forests Minister Worked in Woods Service

A former employee of the B.C. Forest Service Friday night took over control of the province's entire lands and forests department.

Robert Sommers, British Columbia's new lands and forests minister, once worked as a surveyor's assistant and firefighters' camp foreman for the forest service.

"I must admit I never thought I'd ever be running the whole show," smiled Mr. Sommers at Government House.

Now principal of the Castlegar and Robson Elementary School, Mr. Sommers has held many jobs in his 41 years. At one stage he was an insurance salesman.

Mr. Sommers, whose home is in Castlegar in the Rossland-Trail riding, is married and has four children ranging in age from seven to 19. He was born in Leduc, Alberta, but has lived 30 years in British Columbia.

The new lands and forests minister is better than average on the violin and trumpet, and conducts adult choral groups.

He also finds time for the presidency of the Castlegar Kiwanis Club.

HON. R. E. SOMMERS

BLADE WINTERS

DICK TRACY

NANCY

AROUND HOME

HOPALONG

OZARK IKE

KERRY DRAKE

CHRIS WELKIN

ALLY OOP

KING AROO

BOARDING HOUSE

OUT OUR WAY

MARK TRAIL

BUZ SAWYER

ORPHAN ANNIE

HORIZONTAL
1. 5 State flower of Iowa
9 Eagle's nest
10 Russian mountains
12 Moderates
13 Substances
15 Gibbon
16 Removes scum from a liquid
18 Pastry
19 Solar disk
21 Station (ab.)
22 Italian city
23 Danger
25 Timeless
27 Feline
29 Uncle Tom's friend
30 Small shield
31 Harden
32 Ways
36 Relabel
40 Toward the sheltered side
41 Roulette bet
43 Monkey
44 Island (Fr.)
45 Sea duck
47 Number
48 Iowa's farms have —— equipment
50 Purify
52 Coat with tin-lead alloy
53 Wild oxen of Celebes
54 Expires
55 Iowa is the "Tall —— State"

VERTICAL
1 One attired
2 Irritate
3 Falsehoods
4 Writing tables
5 Ransacks
6 Native metals
7 Perched
8 Pass by
9 Winged
11 Cleaves
12 Blow with open hand
14 Observes
17 Philippine Negrito
20 Kind of creed
22 Puffs up
24 Openwork fabric
26 Always
28 Rotary engines
32 Disable
33 Apportion
34 Required
35 Sorrowful
37 Venetian painter
38 Prayer ends
39 Hereditary entity
42 Glacier ice pinnacle
45 Sea eagle
46 City in Nevada
49 Silkworm
51 Preposition

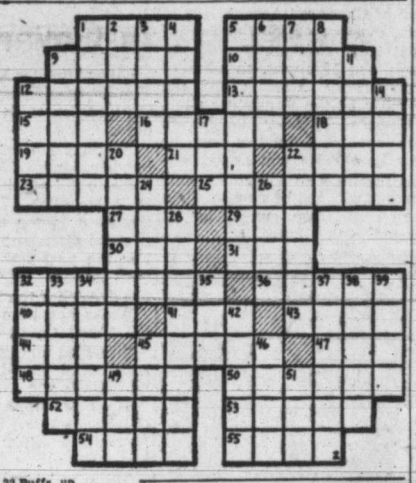

Answers to Previous Puzzle

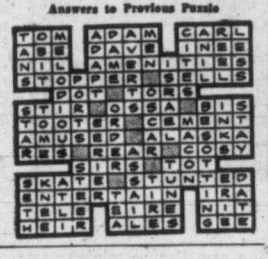

Bishop Examines British Civil Defense Practices

This is the third of a series of reports by Arthur H. Bishop, organizer of Victoria's civil defense auxiliary police force, who has been in Great Britain making a study of civil defense methods. A former city police sergeant, Mr. Bishop was A.R.P. controller here during the Second World War.

By ARTHUR H. BISHOP

It is generally recognized in Great Britain that the effectiveness of fire as a source of destruction during Second World War was terrible and resulted in about four-fifths of the total damage.

There is little doubt in the minds of the people of Great Britain that, should an atomic war take place, the heat flash on explosion would be the means of causing fires in damaged buildings.

Realizing the great importance of having well-trained and efficient fire-fighting force, the British government has arranged for the nationalization of all fire departments in case of war.

There is now throughout the United Kingdom a standardized make of equipment, so that in the event of fire a large force could be sent wherever required.

I fear that the general public of Victoria and elsewhere in Canada has put scant knowledge of the protective measures that can be taken against the terrors of atomic warfare.

Few people know that quite rudimentary, air raid shelters will stand up to the blast and all effects of the atomic burst. The Anderson shelter, if built properly and covered with about three feet of dirt, will give complete protection.

Alberta Election Nearing Wind-Up With Vote Tuesday

EDMONTON, Alta., Aug. 2 (BUP).—Political parties in Alberta started winding up their campaigns today as voting day drew near in the Aug. 5 provincial election.

Canadian broadcasting regulations forbid political speeches over the radio two days prior to ballots being cast. That will end the biggest and most expensive radio electioneering campaign in the province's history.

There will be a final flurry of vote-soliciting in the hustings during the week end and keynote speeches Monday before an estimated 540,000 voters go to the polls.

The voters will decide whether to retain Premier E. C. Manning's Social Credit government or vote for a Liberal or Socialist C.C.F. administration. The Progressive Conservatives, concentrated in Calgary and Edmonton, have only 12 candidates in the running for the 61 available seats.

THE DOCTOR SAYS

New Doors Opened By Polio Research

BY EDWIN P. JORDAN, M.D.

It may seem to many people that little progress has been made by research workers in their attempts to conquer the dread disease, polio.

This, however, is not the case, and much information is becoming available which is opening new doors and which may eventually lead to more satisfactory methods of preventing this disease, and of treating it.

A summary of a few of the developments of recent years gives great hope for this brighter future, even though just how some of these facts can be used in a practical way is not yet entirely clear.

For example, it is now realized that when a severe case of polio has been correctly diagnosed, it is already late in the course of the disease.

It is also realized that the virus which causes polio does not necessarily attack the nervous system and cause paralysis, and that in fact, many have the disease without ever having any nervous or muscular symptoms. Obviously, this may eventually lead to some important changes in treatment, or prevention.

VIRUS DISCOVERY

Another important research development lies in the recent discovery that the virus can be grown in a tissue-culture test tube, and that much work can be done with the virus in this manner which formerly could be performed only by using monkeys as experimental animals.

This will make easier and less expensive many studies which may have an important bearing on the disease.

One thing which is badly needed is a test which will make it possible to diagnose polio early and in those patients who do not have any nervous symptoms as well as in those who do.

For at least 35 years research workers have been trying to develop such a test, and even though this has not yet come, their efforts will surely be crowned with success sometime. When a test is perfected, it will permit many other forward steps to be taken.

For many years it has been thought by close observers of polio that excessive physical exertion, fatigue, or some other form of stress might exert an unfavorable action on the disease.

BED REST ADVISABLE

In one report, 411 patients with polio from three epidemics were studied with regard to the amount of physical activity which they performed around the time when their illness began.

Study of the results suggested that physical activity done before the disease had actually begun did not seem to have much effect on the severity of the paralysis.

However, when physical activity was carried out after the signs of illness had appeared, even before they had become serious, there did seem to be a definite increase in the numbers of those who developed paralysis, and in the severity of such paralysis.

Consequently, it would seem wise in the presence of polio in the community to put every youngster with minor symptoms to bed for a short time until one is sure that the disease is not polio.

LONG ROUE

A new airline service between Australia and Africa will cover 6,500 miles with stops only at Cocos Islands and Mauritius.

GET YOUR FREE PASS TO KIDS ARENA RALLY
AT OLD COLONIST BLDG. BROAD ST. MEMORIAL ARENA
AUG. 7-8-9-10 — 7 p.m.
Call B 4113 for Information

For More Fun on Your VACATION

Make It a Point to Read OUT OUR WAY

The Worry Wart suggests you take it easy on vacation—and we suggest you have the Victoria Daily Times mailed to your vacation address. Simply phone B 3131.

One of Victoria's most popular summer playgrounds has always been Shawnigan Lake, where families return to the same summer homes, year after year, for vacations . . . and where many families now live the year around. . . . The group of Shawnigan Lake vacationists pictured on this page are enjoying summer's golden days at this favored vacation spot!

Arranged by
ELIZABETH FORBES
Women's Editor

Photos by
IRVING STRICKLAND

Everyone loves to gather at the home of Mr. and Mrs. George Wheaton. They all head for the wharf and either plunge in the warm water or bask in the sun. In the group, with their children, are Mrs. Waldo Skillings, Mrs. Gordon Verley, Mrs. W. C. Mearns, Mrs. Wheaton and Mrs. F. A. E. Manning. Children from other neighboring homes also joined in the fun.

During the summer peaceful lake waters are churned and tossed as flashing speed boats skim the surface. Proud owners of one of these boats are Mr. and Mrs. W. J. Hamilton, left, and their daughter Heather. The Hamilton family have a summer home on the "gold coast."

Newcomers to Shawnigan are Mrs. James Wood; Wendy, age eight; Brenda, seven, and Penny, six, spending the summer in their new summer home. On the week-ends they are joined by Mr. Wood. The family pet, Monty, enjoys camp life too.

A favorite spot for a holiday with many Victorians is the Shawnigan Beach Hotel. Guests from the city at the hotel during the past week were, left to right: Frances Wainwright, Ricky Wainwright, Mrs. F. G. Bishop, Mr. Bishop, Mrs. Eric F. Wainwright and Derek Bishop.

Beyond Cliffside, on the Shawnigan Lake cut-off, there is a stretch which the local people call the "gold coast," where new homes, modernistically designed, rival homes in a city centre. Among these is the home of Mr. and Mrs. W. C. Mearns and their family. Mrs. Mearns, with 11-month-old Lindsay on her knee, is pictured with guests, Mr. and Mrs. Logan Mayhew. On the arm of the chesterfield is four-year-old Marily Mearns.

"This is the life," exclaims this group of happy vacationers. They are, left to right: Garry Moles, Bryan Bradbury, T. C. Moles, Mrs. Tom Bradbury and Mrs. Moles.

Bridal Paths

To Be Married in Late August

Mr. and Mrs. E. Klat, 915 Market Street, announce the engagement of their daughter, Wanda Clarice, to Edward T. Robinson, son of Mr. and Mrs. T. Robinson, 2650 Quadra Street. The marriage will take place in late August in St. Andrew's Cathedral. (Photos by Alexis.)

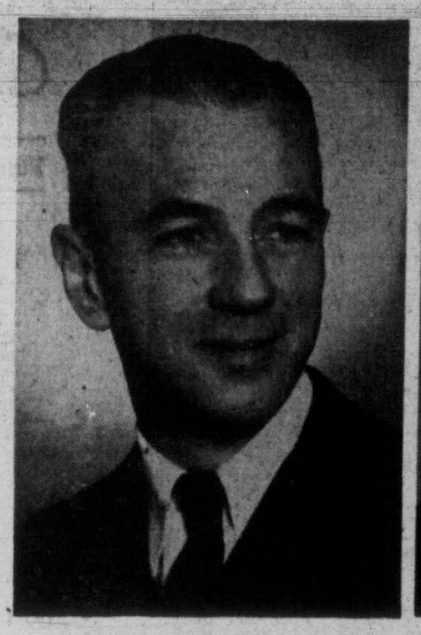

Young Couple To Be Married at Duncan

Mr. and Mrs. G. L. Sherwood announce the engagement of their daughter, Diane Margaret, to Mr. Frank Henry Symes, son of Mr. F. S. Symes, Quamichan Lake, and the late Mrs. Symes. The wedding will take place in Duncan United Church on Saturday, Aug. 23, with Rev. Golightly officiating. Miss Sherwood has chosen as her attendants Miss Dorothy Cook, Duncan; Miss Lorna Horwood, Victoria, and Miss Joy Fowlie, Chilliwack.

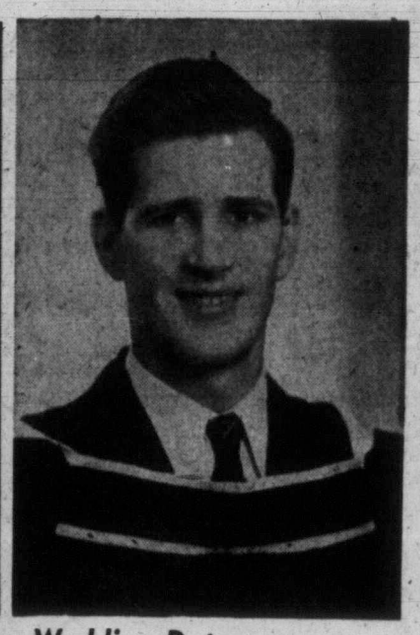

An End of Summer Wedding Date

Mr. and Mrs. Ernest J. Harwood this week-end announce the engagement of their daughter, Phyllis Anne, to Mr. Eric Sinclair Smith, son of Mr. and Mrs. Eric Smith, Vancouver. The wedding will take place on Saturday, Aug. 30, at 2 o'clock, in Church of St. George the Martyr, Cadboro Bay. Rev. William Hills will officiate. Mrs. Grant Soutar will be matron of honor for Miss Harwood, who is a graduate of the Royal Jubilee Hospital class of '44 and at present is active in public health work at Kamloops. Her fiance received his degree in agriculture from University of British Columbia.

SHOPPING GUIDE

Tailor Tacking Tool Is Time-Toil Tricker

By PENNY SAVER

I am one happy gal today!

Found a gadget to simplify sewing. While I don't do a lot of it myself, I'm always impatient with the finicky business of making tailor tacks. Loop, loop, snip. Over and over again until you think you're going to loop, loop, snip yourself.

I'm happy now though, I've discovered a little gadget that will do the work for me.

Yup! There is a real, honest-to-goodness tailor-tacking needle. It simplifies thread marking to such an extent that you can make about six or seven tailor tacks with the needle to every one you would make by hand.

It is rigged with a cutter which eliminates the need for scissors.

To look at, this threader is quite a strange looking little object with a pencil-like stem and the needle placed on a slight curve so that it can be used when the material is placed on a flat surface. At the top of the stem is a small spool of thread which will make more than 400 tailor tacks without re-threading.

The thread marks the pattern simply and quickly and is particularly effective for marking through printed patterns. It marks both sides of the fabric.

Isn't it wonderful to think that it will eliminate the arduous and time-consuming task of making the necessary tailor tack by hand with ordinary needle and thread method?

The tailor-tacking tool will work on all types and weights of fabrics—nylons, sheers, rayons, silks, cottons and woollens including camel hair.

It leaves no holes and threads can be removed easily when the garment is completed.

Here's another use for the tool. When table clothes and other washable items become stained and you wish to give these spots special washing treatment, mark the spot or spots before washing with a tailor tack and you will easily locate the spot when the cloth is wet.

There! I've told you all I can think of about this amazing new gadget to aid the active needlewoman, but I've left one of the best bits of news to the last. It concerns the price, of course.

I know you'll be surprised to learn that it is only $1.39.

Well-Known Vancouver Island Families to Unite

Mr. and Mrs. John Gray Stewart, Campbell River, B.C., announce the engagement of their only daughter, Mavis Hilton, to Mr. Richard Stanley Moore, son of Mr. and Mrs. W. Stanley Moore, 1823 Beach Drive, Victoria. The wedding will take place on Aug. 30, at 2.30 p.m., in Oak Bay United Church. Miss Stewart will have Miss Sheila Glenn, Vancouver, as maid of honor and Miss Joan Lillico, Vancouver, and Miss Corinne Moore, Victoria, as bridesmaids. (Photos by Artona.)

A Salad a Day During Salad Week Is Suggested By Horticultural Council

It's salad week and here is your salad-a-day diary as released by the Canadian Horticultural Council.

For Saturday supper, a down south salad. Two No. 1 cans shrimp, one cup diced celery, two tablespoons chopped pimento, two tablespoons chopped green pepper, one-quarter teaspoon salt, six tablespoons French dressing, one-third cup mayonnaise, six stuffed olives, two grapefruit, lettuce.

Combine shrimp, celery, pimento, green pepper, salt and marinate in French dressing. Just before serving mix in the mayonnaise and heap on bed of crisp lettuce in salad bowl. Surround in a ring of stuffed olives and grapefruit sections. Six servings.

If Sunday is warm the council suggests a crunchy summer salad of fresh peas, celery, cheese, tomato, mayonnaise, lettuce.

Combine cooked fresh peas with an equal amount of not-too-finely-cut celery. Add small cubes of Canadian cheese. Moisten with mayonnaise or French dressing. Season to taste with salt, pepper and finely chopped sweet pickles or with pickle relish. Place on thin slices of fresh tomato on a bed of iceberg lettuce.

Monday, wash-day? Then celery-egg-potato salad is the answer.

Incredients: 1½ cups celery, 1½ cups cooked sliced potato, four hard-boiled eggs, one-half cup mayonnaise, two tablespoons chopped sweet pickle, two green onions, one teaspoon prepared mustard.

Sliced celery and eggs are combined with the potato and finely chopped pickle and green onions. Mustard is blended with mayonnaise and added to vegetables. Season to taste, cover and chill. Serve on lettuce cups and garnish with radishes.

FRUIT FOR MID-WEEK

Tuesday and Wednesday are the days for fruit salads. Fresh pear, celery, nut salad: Three ripe pears, lemon juice, two three-ounce packages cream cheese, mayonnaise, salt, one-half cup whipped cream, two cups diced celery, one-half cup chopped nuts, head lettuce.

Peel, halve and core pears. Sprinkle with lemon juice. Blend enough mayonnaise into cheese to make smooth and fluffy. Add salt to taste. Fold into whipped cream. Add celery. Arrange pears on head lettuce cups. Top with cheese mixture and garnish with nuts. Serves six.

Thursday or any day is right for a Canada tomato bowl: Six tomatoes, one-quarter cup parsley, one-quarter cup green onion, six tablespoons salad oil, two tablespoons wine vinegar.

Peel and slice large ripe tomatoes. Sprinkle with salt and black pepper. Mix finely cut parsley and green onion, tops and all. Add greens to blended salad oil and vinegar. Arrange tomatoes in layers in a shallow bowl, spreading dressing over each layers, chill. Serve from bowl or in lettuce cups. Four servings.

Friday is the day for banana melon ball salad. For one serving: Peel a fully ripe banana, cut lengthwise into halves. Place halves cut sides up, side by side, in centre of salad plate. Put melon balls at each end and between the banana halves. Garnish with crisp salad greens. Serve with mayonnaise or cream dressing.

AS WE LIVE

It's No Cinch to 'Make' A Man Love You, But Try!

By ELIZABETH B. HURLOCK, Ph.D.

One of the illusions of young people is the belief they can "make" someone who shows no interest in them like them. There are many ways to gain the respect and friendship of another person, but not by force, as "making" suggests. That is why the girl who wrote the following letter is on the wrong track:

Hurlock

(Q)—"I have a boy friend who likes my girl friend, not me. My girl friend used to like him, but no more. My friends tell me to give this boy up but I can't do it. What should I do to make him like me?"

(A)—Have you ever heard of the old saying, "You can lead a horse to water but you can't make him drink?" That saying applies to you and the boy you like. You simply can't make him like you if he is not interested in you.

You say he is your "boy friend." By that, I assume you mean that he knows you as he knows a lot of other girls. But if he is interested in your friend, or some other girl, his interest in you will stay just where it is now. And that does not seem to be satisfactory to you.

If you want to take a gambler's chance on winning this boy, that is all right provided you know from the start that the cards are pretty heavily stacked against you. If you are unwilling to accept defeat gracefully, without allowing yourself to be upset by it, follow your friends' advice and forget this boy.

If, however, you are convinced that you can be a good sport about the matter if you make no headway in spite of your efforts, then try as hard as you can to win this boy's interest to the point where he will look upon you as his "girl friend."

Your first move will be to find out from your friend just what it was that made this boy like her. Was it because she was a good dancer, an amusing companion, or what? Now that she is through with him, she should not mind passing on her secrets to you.

Then see if the same tricks that worked for her work for you. Try to model yourself along the lines she found attracted the boy and see if you can cast the same spell over him that she did. If that doesn't work, then try being your natural self, minus any aggressiveness or attempt to hook him at any cost.

Dr. Hurlock is author of 11 books in psychology. Her advice in this column is free. Write here in care of this newspaper.

WHY GROW OLD?

By JOSEPHINE LOWMAN

Play and Exercise Improve Health and Allay Boredom

There are so many interesting things to do. I wish I could speak French. My Spanish is definitely rusty. My piano and I need more workouts and I will be a frustrated female if I never learn to tap dance.

I have never been able to understand how people become bored. Books alone are an intriguing source of pleasure, with all types waiting to be explored from our individual viewpoint. Sports are fun even when we participate in them vicariously by watching others perform.

There is nothing which actually takes the place of sports in our lives. The fun and competition of a game keeps the exercise from being laborious. Exercise taken in the outdoors is especially beneficial and it is difficult to worry when competing in a game. Mat exercises are wonderful and will improve your figure more than most sports will, but they do not take the place of exercise with the element of play added.

The ideal practice is to take sports through the years with one. However, most people do not do this and a word of warning is in order, particularly during the summertime, about overdoing. Every year some die of heart failure because of the temptation to join sports which are too strenuous for the individual condition and age.

Tennis is too severe unless you have continued your play regularly through the years. Golf, if not overdone, can be played at any age by the normal man or woman. Swimming is a sport you can indulge in as long as you have legs to kick with. Badminton singles are very vigorous and should not be on the average middle-aged man or woman's list. Badminton doubles seem permissible if not overdone.

Adapt your summer sport to your condition and age and go easy in order to save your heart and even your life.

If you would like to have my leaflet No. 22, which teaches you to swim, send a stamped, self-addressed envelope with your request for "Learn to Swim," to Josephine Lowman, in care of this newspaper.

Make a Buffet Set

by Alice Brooks

Set a beautiful buffet or luncheon table with lovely flower-patterned filet crochet doilies. It's fun to watch the pattern grow as you work—easy too!

Filet crochet in fine or heavy cotton. Pattern 7345 has simple-to-follow charts and directions.

Send 25 cents in coins for this pattern (stamps cannot be accepted) to The Times Household Arts Dept., 60 Front St. W., Toronto 1-A, Ont. Print plainly name, address, pattern number.

Exciting! Our 1952 edition of Alice Brooks Needlecraft Book! Brimful of new ideas, it's only 25 cents. Ninety-one illustrations of patterns of your favorite needlecraft designs, plus six easy-to-do patterns printed right in the book.

In Step With Style

BY DAWN VAN NORMAN

The internationally known designer of this coat, Arthur Schwartz, gilds it by saying that "it calculated to beautify the figure." It isn't hard to say right back to him that any figure under it which is not flattered, deserves no fancier draping than a length of cotton flannel, or maybe a camp blanket.

In this design, luxurious pelts have been given meticulous treatment, and the kind of styling which is classic, and not one-season, show, novelty, hot-rodding.

Mr. Schwartz believes that the first reason for luxury is investment, with style the follow up. He says, "Let us not get our carts before our minks, so to speak."

As in every other phase of women's clothing, furs change from season to season.

This fall and winter, for instance, a new feature will be distributed fullness. Instead of having all the flare at the back of the coat it is discreetly taken to the sides as well.

The effect is beautiful.

More attention is being paid to the lining. Striped taffeta is revealed with a turn of the fur. In the first arrivals they have been subdued combinations but it is expected they will brighten.

Collars are still small; winged or rolled with molded shoulder line which often extends to about an inch below the waistline to allow for comfort when the coat is worn over a suit. When the arms are raised this style gives a dignified bat effect.

Special attention is drawn to the cuffs. Most popular, of course, is the adjustable opera cuff which can be worn to the wrist for day time wear or turned back to edge long gloves in the evening. It is generally found that if the new fur coats don't have this type cuff they are accented with unusual styling.

This is done in a variety of ways. A turn of fur, a nip at the wrist, fullness half way up the fore arm or in some other eye-catching fashion.

Most of the furs nowadays are light weight and easy to wear. A particularly good fur for style-conscious Victoria women is Persian lamb. Its flat surface sheds rain and is not harmed by a sudden shower.

A practical fur, especially for the business girl, is sheered raccoon. It is extremely good wearing.

Wonderful Alaska sealskin, the deep matara type, makes this fluent, lightweight, full-length coat. The so-wide elbow cuffs catch the fashion eye.

TODAY'S RECIPE

RED RASPBERRY JAM

Four cups (two lbs.) prepared fruit, 6½ cups (2¾ lbs.) sugar, ½ bottle liquid fruit pectin.

To prepare fruit. Crush thoroughly about two quarts fully ripe berries. (If desired, sieve half of pulp to remove some of seeds). Measure four cups into large saucepan.

To make jam. Add sugar to fruit in saucepan and mix well. Place over high heat, bring to a full rolling boil, and boil hard one minute stirring constantly. Remove from heat and at once stir in liquid fruit pectin. Then stir and skim by turns for five minutes to cool slightly, to prevent floating fruit. Ladle quickly into glasses. Paraffin at once. Makes about 10 six-ounce glasses.

The Coming Week at the Gallery

1040 MOSS ST.

AUGUST 3 TO 9

- SUNDAY—2 to 5 p.m. Open House at Gallery.
- TUESDAY to SATURDAY, 1 to 5.30 p.m. Seven Vancouver Painters. Paintings by J. W. G. MacDonald, Oils and Water Colors by Mrs. M. C. Thomson, Victoria. Engravings by Bartolozzi, 18th Century.
- FRIDAY—2.30 and 8 p.m. Lecture Tour of Gallery.

ARTS CENTRE OF GREATER VICTORIA

BARLEY SAYS THIS WILL FLOOR YOU . . .

FREE UNDERFELT

with every one of these

9x12 SCULPTURED

All Wool (No Rayon Mixture) Rose, Mushroom or Grey — WILTON BROADLOOM RUGS

Reg. price of rug	$169.00
Now	149.00
YOU SAVE	$20.00
Reg. price of underfelt	$18.50
Now FREE	00.00
YOU SAVE	$18.50
TOTAL SAVED	38.50

HUMBER'S FURNITURE WAREHOUSE

BEHIND THE NEW POST OFFICE

Naval Couple to Live in Halifax

A recent naval wedding of interest in Victoria and in Sussex, Eng., was performed in St. Luke's Church when Canon F. Pike united Percia Stephanie Wilkinson and Lt.-Cmdr. Charles Athelstan Hamer, R.C.N. The bride is the daughter of Mr. and Mrs. Percival E. Wilkinson, Doncaster Drive, and the groom is the son of Mrs. F. H. M. Harrison, Bexhill, Sussex, and late Capt. Charles Athelstan Hamer. The newlyweds will make their home in Halifax. (Photo by Robert Fort.)

Smiling Newlyweds

Mr. and Mrs. Charles Robert Clarke, as they left St. John's Anglican Church following their wedding recently. (Photo by Paul Joncas.)

Stuart Wallace Married At Ceremony in Seattle

Bride and groom toast each other.

Prominent families on both sides of the international border were united in a wedding of interest recently in Trinity Episcopal Church, Seattle.

The bride was Janet Stirling, daughter of Mrs. George Vernon Lister, Seattle, and late Mr. Lister, and the groom, Stuart Hubert Wallace, son of Mr. and Mrs. Hubert A. Wallace, Beach Drive, Victoria, and nephew of His Honor the Lieutenant-Governor of British Columbia, and Mrs. Wallace.

Scrolls of exquisite embroidery edged the high neckline of the bride's lovely imported organdy gown. Cascading over the hips, the delicate fabric formed a bustle at the back above a sweeping train. Matching embroidery enhanced the cap holding a fingertip veil, and she carried small white orchids and valley lilies.

Mrs. George V. Lister Jr., as matron of honor and Miss Karol Ivarsson as maid of honor, were frocked alike in coral net. Embroidery detailed the bodices and edged the front panels of their accordion-pleated skirts.

The sextet of bridesmaids, similarly attired in aqua net, were Miss Mary Ellen Greenfield, Miss Emily Glorius and Miss Betsy Hoak, of Seattle; Miss Genevieve Thompson of Tacoma; Miss Joan Joyle of Vancouver, and Miss Shirley Wallace of Victoria, sister of the groom. They all carried crescents of coral gladioli.

Mr. John Wallace went from Victoria to be best man, and the corps of ushers included Mr. John Lister of Seattle; Mr. John Nicolls, Mr. Knox Walkem Jr., Mr. Malcolm King, Mr. Cameron Wilkinson and Mr. Brian Baker of Vancouver, and Lieut. Hubert Oliver of Calgary.

After the reception held at the Rainier Club, Seatle, the bride and groom left for a honeymoon in California. They will make their home here.

The bride, who attended Smith College, is a graduate of University of Washington, where she affiliated with Gamma Phi Beta sorority.

At Government House

His Honor the Lieutenant-Governor and Mrs. Clarence Wallace left for Vancouver Friday evening and this afternoon in that city Mrs. Wallace will present prizes at the 47th Western Canadian Lawn Tennis championships.

This evening His Honor will leave Vancouver on a 10-day tour of the interior including visits to Merritt, Kamloops, Enderby, Armstrong, Vernon and Revelstoke. He will return to Government House on August 12.

Mrs. Wallace, accompanied by Miss Ruth MacLean, returns to Government House this Sunday morning.

Visit of H.M.S. Sheffield

The arrival of H.M.S. Sheffield, Flagship of the American and West Indies Station, on Friday afternoon, August 8, will start a round of social activities to entertain the officers of the cruiser which will be wearing the flag of Vice-Admiral Sir William Andrewes, K.B.E., C.B., D.S.O., Commander-in-Chief of the American and West Indies Station.

On the afternoon of August 8, shortly after arrival, a welcoming party will be held in H.M.C.S. Ontario, where Rear Admiral Wallace B. Creery, C.B., R.C.N., Flag Officer of the Pacific Coast, and Mrs. Creery, and Capt. E. P. Tisdall, officer in command of the Ontario, and Mrs. Tisdall will receive the guests.

A Command Ball in honor of Sir William and officers of the Sheffield will be held at H.M.C.S. Naden on Saturday evening, August 9. Prior to the ball Admiral and Mrs. Creery will entertain at a dinner party at Admiral's House, H.M.C.S. Dockyard. Saturday and Sunday afternoons the Sheffield will be open to visitors.

Sir William and officers will be hosts at a cocktail party in the ship on Tuesday afternoon, August 12. A service luncheon will be held on the Wednesday. The ship will leave Victoria on Friday morning, August 15.

Princeton Bride-Elect Feted

A shower to honor Miss Marie Suggitt, daughter of Mr. and Mrs. C. H. Suggitt, Princeton, was held recently by Miss Arline McCulloch, at the home of her parents, Belmont Avenue.

Guest of honor was presented with a corsage of yellow and red carnations and Mrs. J. McCulloch, mother of the groom, with carnations.

Gifts were concealed in a model house. Guests were Mesdames S. McCulloch, E. Brunton, H. McCulloch, W. McCulloch, W. Allan, C. Gooderham, T. Scarff, Misses Ruth Strang, Goldie Goudal, Kay Angus and Pat Lee.

Attend Vancouver Wedding

Rear Admiral Wallace B. Creery and Mrs. Creery were in Vancouver on Friday to attend the wedding of Miss Barbara Finlay and their nephew, Mr. John Creery. They returned to Admiral's House, H.M.C. Dockyard, this morning. Also in Vancouver for the wedding was Miss Patricia Sparks, Newport Avenue, who was a bridal attendant. Miss Sparks and Miss Finlay were fellow members of the Winnipeg Ballet Company last season.

★ ★ ★

Mrs. A. D. Durnsford has come from Montreal to spend the summer months with her sisters, the Misses Galt, St. Charles Street.

Mr. and Mrs. J. W. Ruggles are returning this week-end to their Victoria home following a month spent at Qualicum Beach Hotel.

Miss Betty-Lou Horton is motoring up from Portland this week-end to spend a month's vacation with her parents at their Beach Drive home and at their summer home at Shawnigan Lake.

Mr.a nd Mrs. Max Zabel, Cavendish Avenue, have had as their guests this week, Sqdn. Ldr. and Mrs. Bernard G. Stibbards, with Marjorie, Gordon and Kareen of Rivers, Man. Sqdn. Ldr. Stibbards is chaplain with the Canadian Joint Air Training Centre at Rivers.

Mrs. Dorothy Humen, with daughters Stephanie and Joy, was a recent visitor at the home of her parents, Mr. and Mrs. George Austin, Vantreight Lane, Gordon Head. They have now returned to Edmonton, where Cpl. W. Humen is stationed at Griesback Barracks.

Miss Diana McWilliams, August bride-elect, was feted at a recent shower given by co-hostesses Mrs. A. Cowdery and Miss W. Dyson, at the home of the former, Rupert Street. Miss McWilliams received a corsage of pale pink roses and her mother, Mrs. H. G. McWilliams, white carnations. Guests were Mesdames G. Dyson, M. Fyfe, C. Atha, A. Matcham, J. Henneckes and Misses Marnie Wilson, Waverley Matcham and Joan McIntyre.

Co-workers in the hospital insurance department and other friends met recently at the home of Mrs. L. Callan, 1514 Amphion Road, to honor bride-elect Miss Madeline Marks. Shower presents were contained in a large gift basket. A red rose corsage was presented to Miss Marks and pink carnations to her mother. Mrs. C. Marks. Mrs. J. Bourke, hostess, was assisted in serving by Mrs. M. Hibberson. Centering the refreshment table were sweet peas and Baby Royal. Invited were Mesdames C. MacConnachie, D. Young, A. Callan, S. Christenson, A. Webb, R. Murray and Misses Janet Pitchford and Audrey Crossman.

Twenty-four invited guests attended a recent shower honoring Miss Dorothy Keir, given by co-hostesses Mrs. E. L. Rainsford and Mrs. J. Main, at the home of the former, 1112 Finlayson Road. Gold and pink gladioli were fashioned into a corsage for Miss Keir. Mrs. E. A. Keir and mother of the groom-elect, Mrs. H. B. Wood, received corsages of viola and pink rosebuds. Gifts were drawn into the room in a pink and blue wagon by Laurie and Ann Rainsford. Refreshments were served by the hostesses, assisted by Miss Joscelyn Provan.

A kitchen and pantry shower honoring Miss Madeline Marks was given last night at the home of Mrs. J. Grundison, 357 Sylvia Street. The bride-elect received a corsage of pink roses. Mrs. C. Marks and Mrs. M. Crossman were each presented with pink carnations.

Gifts were contained in a large blue-shaded inkwell. Following the presentation, refreshments were served by co-hostesses Mrs. Grundison and Mrs. K. Foltice.

Guests were Mesdames M. Mohan, M. J. Nolan, J. Murray, K. Perry, M. Mulins, K. Hornsby, M. Perry, H. Acreman, M. MacWhinney, E. Moon, M. Slavin, A. MacWhinney, D. MacAleer, N. Smith, E. Smithson, T. Hallberg, M. Smith, Christie and Misses Pat Slavin, Evelyn Moon.

Mr. F. E. Winslow returned by plane to Victoria on Thursday after a two-month visit in the British Isles.

Four Generations Gather

When Mrs. B. M. Johnson, Vancouver, and her nine-month-old daughter, Christina Lotus, came from Vancouver to visit her parents, Mr. and Mrs. J. F. Cameron, Beechwood Avenue, and her grandmother, Mrs. J. O. Cameron, Rockland Avenue, it was the gathering of four generations. Mrs. Johnson has been in the city for the past month and was joined by her husband two weeks ago. They have spent most of their holiday at the Cordova Bay summer home of Mrs. Johnson's parents.

In Victoria for Summer Months

Mr. and Mrs. George W. Wood, formerly of Pasadena and now making their home in Santa Barbara, are beginning to feel like Victorians. This is their fourth summer here and during their visits they have made many friends in this city. In former years they have stayed at the Empress Hotel, but this time they are occupying the Lansdowne Road home of Mr. and Mrs. T. A. Rickard, who are spending the summer at Olde Charming Inn.

Greenfield-Peacock Vows Taken in St. Mary's Church

Archdeacon A. E. deL Nunns heard the marriage vows of Elizabeth (Bette) Greenfield, daughter of Mr. and Mrs. Edward Greenfield, 1908 Davie Street, and Francis Walter Peacock, son of Mrs. G. Peacock, 1405 St. Patrick Street.

The ceremony was performed Thursday evening in St. Mary's Church, Oak Bay, which was decorated with pink carnations and pink and white gladioli and gypsophila for the occasion.

The fair-haired bride chose a street-length frock in orchid, styled with revere collar and straight skirt. She wore a matching hat, and carried a white prayerbook topped with gardenias, swainsona, and white streamers. A cameo necklace, gift of the groom, completed her ensemble.

Matron of honor Mrs. Doris Kelly wore a street-length gown of black and white taffeta, with gathered bodice and skirt featuring unpressed pleats. A white Dutch-style cap and white accessories complemented her dress, and she carried a bouquet of red roses and sweet peas.

Mr. W. B. Kelly was best man.

Following the ceremony, a reception was held at the home of the bride's parents, 1908 Davie Street. Mr. A. C. Murray proposed the toast to the bride.

The three-tiered wedding cake centred a table decorated with candles and vases of sweet peas, larkspur, and gypsophila.

For going away, Mrs. Peecock wore a two-piece green knitted dress, and a top-coat and hat of pale yellow. Her accessories were brown and white, and gardenias made up her corsage.

After a honeymoon in Boundary Bay, U.S.A., the young couple will live at 1915 Lee Avenue.

Joy Mahon Feted by Friends

Pre-nuptial parties for mid-August bride-elect Miss Joy Mahon are a part of this month's social scene. Miss Shirley Robinson and Miss Dorothy Scott entertained recently for Miss Mahon with a miscellaneous shower. In compliment to the groom-elect, who is a sailor, gifts were presented in a miniature H.M.C. Mahon. Miss Mahon received a corsage of yellow carnations and sweet peas and Mrs. C. H. Mahon, red carnations and sweet peas. Also honored were grandmothers of the bride-elect, Mrs. E. Hunter and Mrs. G. Mahon.

Others guests were Misses Margaret Lunt, Marilyn Curl, Marjorie Scott, Doris McCollough, Pat Lane and Mesdames E. Hocking, T. Curl and Robinson.

At the home of Mrs. C. W. Scott, Miss Mahon was again feted with a shower, given by hostess Mrs. T. Curl. The bride-elect received a corsage of baby's breath and sweeet peas; Mrs. Mahon, chrysanthemums and sweet peas and Mrs. J. Hunter, red carnations and sweet peas. Gifts in a blue and white basket, were presented by youngsters Joan Curl and Helen Scott.

Invited were Mesdames J. Glover, E. Hawkines, C. Cunningham, C. Henry, H. Taylor, W. Phillips, T. Nixon, R. Morgan, M. DeGirolamo, J. Richards, J. Cerdeney, D. Dick and Misses Gay Hill, Marilyn Curl, Marjorie Scott and Carolyn Scott.

Couple Wed This Morning In St. Andrew's Cathedral

Father D. Johnston officiated at the wedding ceremony in St. Andrew's Cathedral this morning which united Elizabeth Mary Walters, daughter of Mr. and Mrs. W. Walters, Kingston Street, and Peter U. S. Hill, son of Mr. and Mrs. P. J. Hill, Ellery Street.

Standard baskets of pink and white gladioli decorated the church and Miss M. MacKay played organ music. During the signing of the register David Stewart sang "Ava Maria."

The bride, given in marriage by her father, wore a gown of white nylon net over shimmering satin with lace bodice topped with lace redingote buttoned to the neck and touched with a pointed collar. The sheath sleeves came to a lily-point and the front of the redingote was cut-away to reveal nylon net underskirt. Her pearl tiara held a chapel veil of illusion net and she carried a cascade of rapture roses.

Maid of honor, Miss Maureen Smith, wore a ballerina-length gown of heavenly blue tulle. Jean Spedding and Sylvia Fisher, bridesmaids, wore gowns of yellow tulle and flower girls, Sue Ann McPherson and Leona Rutich, were gowned in light blue taffeta. The senior attendants carried bouquets of yellow carnations set in contrasting tulle. The flower girls' bouquets were blue carnations and pink roses.

Ronald Hill was best man for his brother. Ushers were Edward and William Walters, brothers of the bride.

A wedding breakfast in Terry's rose room for the bridal party followed the ceremony and in the evening a reception was held at the K. of P. Hall. Summer flowers were in profusion and the bride's table was centred with a three-tier cake. David Stewart proposed the toast.

Upon leaving for her honeymoon in Portland, the bride wore a strawberry red tailleur with white accessories and a corsage of gardenias.

Princeton Wedding

Mr. and Mrs. H. C. Suggitt, Princeton, recently announced the engagement of their only daughter, Marie Evelyn, to John Keith McCulloch, only son of Mr. and Mrs. John A. McCulloch, 2117 Belmont Avenue, Victoria. The wedding will take place Aug. 9, in Princeton, at the home of the bride's parents. Her attendants will be Miss Arline McCulloch, Victoria, maid of honor, and Miss Eleanor Hutton, Princeton, bridesmaid. Norman McCulloch, Williams Lake, cousin of the groom, will be best man.

LIBERAL PICNIC

Members of Liberal Women's Forum held their annual picnic in Mt. Douglas Park recently. Lunch and supper were served to a large gathering. Following sports and contests, there was community singing.

CORONATION

Challenge To Dress Designers

LONDON (CP)—British fashion writers looking forward to next year's coronation warn that historians will probably record the dress fashion worn at the start of the new Elizabethan era.

And the style experts say British women have a lot to learn from their tudor forbears—especially in attention to detail and consideration of the general effect of a gown.

With the coronation taking place next June, fashion critics have been sizing up this year's summer styles as worn in the streets, not in the fashion salons.

The result, they say, is depressing. It seems that warm weather brings out the worst in the British female—fashionably. She wears an ordinary cardigan over a full-skirted, stiff-silk dress with cut-out neckline and adds to that a flower-decked hat with floating veil.

"What's wrong with the neat little bolero and primly-perched sailor hat," ask despairing critics. It seems the British miss never plans for the inclement British weather.

Chill winds, common to English summer days, inevitably bring out a miscellaneous assortment of old suit jackets, tweed jigger coats and cardigans—worn over the flimsiest and brightest of summer dresses.

But this is not the worst fault. One writer draws attention to the "mixers of strong patterns," who can be found yearly on British beaches and in city streets. The most famous of English seaside resorts have their quota of women wearing gaudy stripes, floral prints and polka dots—all at one time.

CLUB CALENDAR

W.B.A. Review No. 1, Monday at 8, K. of P. hall

Ladies' Auxiliary, F.O.E., No. 12, Aerie Hall, August 5 at 8.

International Order of Job's Daughters' garden party, at home of J. Easton, 2625 Avebury Ave., Aug. 6, 2.30 to 5. Home cooking, work, white elephant, bingo.

At Eddy's Now—

A NEW STRAPLESS THAT STAYS UP

Rose Marx Braz

THE HIDDEN STRAP IS YOUR BEAUTY SECRET

Yes, the secret is the invisible strap worn under the bosom. Uplifts and separates beautifully, comfortably! There is no strain, no pulling, no worry about slipping. Lustrous satin with lace top, this low-back, long line strapless is lightly boned, has wide lastex back, adjustable hook & eye. White or black, sizes 32 to 38, A, B and C cup.

Modern Store for the Wodern Woman and Her Children

$2.95

ON, OVER and UNDER DOUGLAS

FASTER RESULTS LOWER COST	TELEPHONE BEACON 3131	TIMES WANT ADS SERVE YOU BETTER

Victoria Daily Times

Published every afternoon except Sunday by Times Publishers Ltd., 2631 Douglas Street, Victoria, B.C.

Subscription rates: Daily by carrier (city), $1.50 per month. Daily by carrier (suburban and all other), $1.25 per month. Single copy sales price, 7 cents daily, 10 cents Saturday. Mail rates: Wherever carrier service is maintained in suburban and all other, $1.25 per month. Canada, Great Britain, Yukon Territory, one year, $12.00; six months, $7.00; three months, $3.50; less than three months, $1.25 per month. Saturday (Week-end Edition), one year, $5.00; United States, $1.25 per month. Other foreign countries, $2.00 per month.

Authorized as second-class mail, Post Office Department, Ottawa.

CLASSIFIED RATES

14c per line per day; 36c per line per three days; 66c per line for six days; $2.08 per line for one month (26 days). Above rates apply to consecutive insertions only. Contract rates on application. Minimum advertisement two lines.

Birth Notices, $1.00 per insertion.

Deaths, Funeral Notices not exceeding 12 lines, $1.50 first insertion and $1.00 subsequent insertions. Each additional line 14c daily.

Marriages, In Memoriam Notices, Cards of Thanks not exceeding 12 lines, $1.50 per insertion. Each additional line 14c daily.

TERMS OF PUBLICATION

The Victoria Press Ltd. shall not be liable for non-insertion of any advertisement beyond the amount paid for such advertisement.

All claims of error in publication shall be made within 12 hours thereafter and if not so made shall not be considered. No claim will be allowed for more than one incorrect insertion, nor for errors not affecting the value of the advertisement.

In the event of an error occurring, the liability of the Victoria Daily Times shall not exceed the charge for the space actually occupied by the item in question.

Representatives: United States, Conklin and Woodward, Inc.

Eastern Canada: Tom Dwan, Room 895, 77 York Street, Toronto, Ont.

Great Britain: Clougher Corporation Ltd., 26 Craven Street, London, W.C. 2.

Replies to private box numbers may only be obtained from the downtown office of Victoria Press Ltd. at 1215 Broad Street.

VITAL STATISTICS

1 BIRTHS

ARVIDSON — Born to Mr. and Mrs. Staneley Arvidson (nee Veronica Morton) 3016 Cedar Hill Road, Victoria, B.C., on July 31, 1952, at St. Joseph's Hospital, a daughter, 6 lbs. 11 ozs.

DALZIEL—Born to Mr. and Mrs. Bernard Dalziel, 1102 Hillside Avenue, Victoria, B.C., on July 30, 1952, at St. Joseph's Hospital, a daughter, Susan Marie, 6 lbs. 5½ ozs., a sister for Bobby.

GIBSON—Born to Mr. and Mrs. Mervyn Gibson (nee Margaret Myers), 520 Montreal Street, Victoria, B.C., on July 31, 1952, at St. Joseph's Hospital, a son, Brian Wayne, 6 lbs. 10½ ozs. A great-grandson for Mr. and Mrs. T. E. Glass.

GILES—Born to Betty and Victor Giles, 1987 Bourchier Street, Victoria, B.C., at the Royal Jubilee Hospital on Thursday, July 29, 1952, a daughter, Linda Dianne, 8 lbs. ½ oz. A sister for John, Michael and Jimmy.

LYONS—Born to Mr. and Mrs. Chester P. Lyons, 1354 Monterey Avenue, Victoria, B.C., on July 31, 1952, at St. Joseph's Hospital, a daughter, Susan Jean, 7 lbs. 10 ozs.

MOHNS—Born to Mr. and Mrs. Boyd Mohns, W 9B Belmont Park, Victoria, B.C., on July 31, 1952, at St. Joseph's Hospital, a son, 6 lbs. 10½ ozs. A brother for Susan and Dorothy.

REYNOLDS—Born to Mr. and Mrs. Earl Reynolds, 1286 Dunsterville Road, Victoria, B.C., on August 1, 1952, at St. Joseph's Hospital, a daughter, 7 lbs. 15½. A sister for Randy, Reggie and Ricky.

ULLMAN—Born to Mr. and Mrs. John Ullman, 290 Maddock West, Victoria, B.C., on July 30, 1952, at St. Joseph's Hospital, a daughter, 8 lbs., 2½ ozs.

2 ENGAGEMENTS

HARWOOD-SMITH—Mr. and Mrs. Ernest J. Harwood wish to announce the engagement of their daughter, Phyllis Anne, to Mr. Eric Sinclair Smith, son of Mr. and Mrs. Eric S. Smith of Vancouver. The wedding will take place Saturday, August 13, 1952, at 2, in the Church of St. George the Matryr, Cadboro Bay, Victoria.

KLAT-ROBINSON—Mr. and E. Klat, 915 Market Street announce the engagement of their daughter, Wanda Clarice, to Edward T. Robinson, son of Mr. and Mrs. T. Robinson, 2650 Quadra Street. The marriage will take place in late August in St. Andrew's Cathedral.

SHERWOOD-SYMES—Mr. and Mrs. G. L. Sherwood, Duncan, B.C., announce the engagement of their daughter, Diane Margaret, to the Mr. Frank Henry Symes, son of Mr. F. S. Symes, Quanichan Lake, and the late Mrs. Symes. The wedding will take place on Saturday, August 23, in the Duncan United Church. Rev. Golightly officiating.

STEWART-MOORE—Mr. and Mrs. John Gray Stewart, Campbell River, B.C. announce the engagement of their only daughter, Mavis Hilton, to Mr. Richard Stanley Moore, son of Mr. and Mrs. W. Stanley Moore, 1823 Beach Drive, Victoria. The wedding will take place on August 30 at 2.30 p.m. in the Oak Bay United Church.

3 MARRIAGES

HAMER-WILKINSON—Mr. and Mrs. Percival E. Wilkinson, 3340 Doncaster Drive Victoria, B.C., announce the marriage of their daughter, Percia Stephanie, to Lt.-Cmdr. Charles Athelstan Hamer, R.C.N., son of Mrs. F. H. M. Harrison, Bexhill, Sussex, and late Capt. Charles Athelstan Hamer. The marriage took place July 26, at 2.15, in St. Luke's Church, Cedar Hill. Canon F. Pike officiating.

HILL-WALTERS — Mr. and Mrs. W. Walters, 323 Kingston Street, Victoria, B.C., announce the marriage of their daughter, Elizabeth Mary, to Peter U. S. Hill, son of Mr. and Mrs. P. J. Hill, 824 Ellery Street, Victoria, B.C. The wedding took place on Saturday, August 2, 1952, at 10 a.m., in St. Andrew's Cathedral with Father D. Johnston officiating.

4 DEATHS

CLARKE—On July 31, 1952, at the residence, 1166 Esquimalt Road, Charles Wentworth Clarke, husband of Ruth Clarke; born in Hull, England. Besides his wife, at home, he leaves one brother, Sir Ernest Clarke, Oxted, England, and one sister, Mrs. E. W. Butts of London, England.

Private funeral service in St. Paul's Naval and Garrison Church on Monday, Rev. J. A. Roberts officiating. Cremation. Hayward's B.C. Funeral Co., Ltd., directors. (No flowers, by request.)

FRASER—On Wednesday, July 30, 1952, Angus Fraser, of Saseenos, passed away at his home. He was born in Glasgow, Scotland and had resided in British Columbia for the past 11 years. He was formerly chief of the Bamfield cable station. Beside his widow at home he leaves a daughter, Mrs. Chapell of Seattle, and son, Donald, in South Africa, and two sisters in Scotland.

The Rev. Robert Little will conduct the funeral services on Monday, Aug. 4 at 2.30 p.m. in Chaplin's Funeral Chapel, followed by creation.

5 CARDS OF THANKS

Our sincerest thanks to the various members of the B.C. Pharmaceutical Association, especially Mr. Art Minnis and Mr. Dick Jenkins of the B.C. Drug Co., and the members of the B.C. Government Employees' Association and to all those who have been so kind and helpful to us at the time of the sudden passing of our dear husband and brother, Jack Logie. —Elsie M. Logie, Grace L. Whitaker.

7 FUNERAL DIRECTORS

THOMSON FUNERAL HOME
Established 1911 Formerly of Winnipeg
Frank L. Thomson George P. Thomson
George A. Thomson Jack L. Irving
1625 QUADRA STREET G 2612

CHAPLIN'S FUNERAL CHAPEL
Formerly "Curry's"
980 QUADRA STREET PHONE G 5512

HAYWARD'S
B.C. Funeral Co., Ltd.
(ESTABLISHED 1867)
734 BROUGHTON ST. EMPIRE 3614

7 FUNERAL DIRECTORS

SANDS MORTUARY LTD.
"The Memorial Chapel of Chimes"
EMPIRE 7511
QUADRA AT NORTH PARK

McCALL BROS.
"The Floral Funeral Chapel"
New Small or Spacious Chapel
Beautiful in Appointment
1400 VANCOUVER ST G ARDEN 2012

8 FLORISTS

DESIGNS FOR ALL OCCASIONS — Pollock Florists, 1315 Douglas. G 8315.

Brown's Victoria Nurseries
Funeral Designs Fresh Cut Flowers
WE GROW OUR FLOWERS
618 View Street G arden 6612 - 3521

NORTH QUADRA FLORISTS
Artistic Designs—Quality Flowers
3971 Quadra E mpire 0221

WOODWARD'S FLORISTS
619 FORT STREET G ARDEN 5614

SWEETHEART FLORISTS
DAY B 3331 — NIGHT B 3680

9 MONUMENTAL WORKS

MORTIMER'S MONUMENTAL WORKS Ltd., Gorge Road at Fountain Circle. Est. 1877 Monuments, markers, tablets, curbings, bronze plaques, made to your own design if required. Also marble, granite and stone for fireplaces, walls and building construction, etc. Phone day, E 3421, night, B 1869 or G 7411.

STEWART MONUMENTAL WORKS, LTD., 1401 May Street G 3452. Established 1896. Curbings, tablets, markers and monuments made to your own personal designs.

VICTORIA MONUMENT LIMITED
"Memorials of Distinction"
3091 DOUGLAS ST. B EACON 3834

10 ANNOUNCEMENTS

THE ISLAND HALL HOTEL, PARKSVILLE, V.I., B.C. Situated right on wide white sand beach overlooking Straits of Georgia and on Island Highway. Excellent food. Comfortable rooms with or without bath. New wing has de luxe rooms with bath and private balconies overlooking sea. Also some suites with connecting bath. Inn has some very large airy family rooms at special rates. Phone 46, Parksville, or write for information to Mrs. Mary Sutherland, Mrs. Eileen Allwood, managers.

CASINO NABOB JELLIES, 3 FOR 27c; Lynn Peaches, 2 tins 45c Prem, 36c tin; Pineapple, 28c tin; Fig Bars, 25c lb.; Pork and Beans, 2 tins 25c; Pears, 25c tin; Barrel Cookies, 22c lb.; Fruit Juices, 2 tins 29c; Peas and Carrots, 2 tins 29c; Apple Sauce, 2 tins 29c, also Apricots, Peaches, Grapes, Cantaloupes, Watermelons and Bananas.
PICK AN' PACK GROCETERIA
715 Pandora Avenue Phone G 4910

MONSTER BABY SHOW AND FAIR, BANfield Park, Craigflower Road and Rayner Avenue. Apply Mrs. J. E. Kirkwood, 327 Selkirk Avenue. Convener, or Hobb's Grocery, 530 Craigflower Road for advance entry forms. Enclose self-addressed envelope. Date: Saturday afternoon, August 9, at 2.30.

REGINALD MILLS, DIVINE HEALER, HAS successfully treated many diseases by the laying on of hands, including paralysis, cataract, duodenal ulcer, sinus, all forms of rheumatism, baldness, bladder and kidneys, etc. Appointments, 903 Richmond Avenue. Phone G 9542.

MACINTOSH GUEST HOUSE, MILL BAY, 27 miles from Victoria, under new management. Lovely spot for a restful holiday. Beautiful sea view, comfortable beds. Rates $5 double, meals optional. R.R. 1, Cobble Hill, V.I. Phone 57-R1

SPACIOUS DINING ROOM AVAILABLE for wedding receptions, club meetings, private parties, dances, etc. Catered to at reasonable rates. G 9877 for further information.

NOW IS THE TIME TO HAVE YOUR furs repaired, remodeled, cleaned and glazed. August prices in effect. Room 62, Surrey Block, 639 Yates Street. A. Marshall.

DINE AND DANCE
In the new Continental Room at Club Sirocco every Tuesday and Thursday, 9.30 to 12.30. For reservations phone E 9221.

THE OLDEST BOOK IS NEW TO ONE who has yet to read it.
THE HAUNTED BOOKSHOP
845 Fort Street B 1427

RENT A WURLITZER FOR YOUR PARTY or dance. Automatic Music, 1922 Quadra B 1758

PROTECT YOUR HEALTH AS YOUR greatest asset. The Health Food Shop, 1035 Fort Street.

TEA COSIES, $2.50; HAND WORKED, crocheted, tatted netted hankies, $1.50 up. Needlecraft Shoppe, 244 Cook. E 5334.

A.O.F. COURT NORTHERN LIGHT FIRST and third Mondays. 857 Pandora Ave

ROYAL G 6016
BUSINESS COLLEGE

GIBSON'S STUDIO PORTRAITS, WEDdings, commercial 818 Broughton E 6221

JUBILEE DRIVING SCHOOL
Daily E 7432 G 6033 Oak Bay Junction

ACADEMY OF USEFUL ARTS, 851 FORT Day and night classes Reasonable

A SALVAGE COLLECTION FOR FAIRfield, Fernwood and Oak Bay. E 3413.

CANDADIAN GOVERNMENT OVERSEAS AWARDS

The Government of Canada has completed arrangements to use part of the blocked balances standing to its credit in France and The Netherlands to provide overseas fellowships and scholarships in those countries. About 10 awards are planned for 1952.

FELLOWSHIPS

$4,000 for 12 months, are intended for advanced study in the arts, humanities, social sciences, sciences, and professions. Candidates must be over 30 years of age, and must already have established reputations. No formal academic course need be followed, but applicants must submit a definite plan of study.

SCHOLARSHIPS

$2,000 for 12 months, are intended for advanced study in the humanities, social sciences, and sciences. Candidates must have an M.A. degree or its equivalent from a university of recognized standing.

Travel expenses outside Canada will be provided from blocked funds; reservations will be made by the Awards Committee.

Forms and regulations are available at Canadian universities. Inquiries, applications and correspondence should be addressed to:

Awards Committee,
The Royal Society of Canada,
National Research Building,
Ottawa, Canada

Applications must arrive before September 1st

CANNING TIME!

We can fill your every need in canning equipment. Biggest variety, lowest price.

Pressure Cookers
Can Sealers
Preserving Jars
Jelly Jars
Sanitary Cans
Strainers
Colanders

McLENNAN, McFEELY & PRIOR LTD.
1400 GOVERNMENT STREET

LOOK!!!
Don't Pass Up Our AUGUST FUR SALE
Great Reductions
VICTORIA FURS
831 Fort E 8133

A SOUND INVESTMENT
is an Acousticon Hearing Aid, the most scientific hearing aid ever made. Batteries for all makes.
745 Yates (218 - 19) Stobart Bldg.)
ACOUSTICON OF VICTORIA B 4324

10 ANNOUNCEMENTS

APPETIZING HOME-COOKED MEALS AT the Mayfair, 1011 Broad Street.

DEAR SIR OR MADAM—
"Your Skillful Haircutter"
FIRTH OF FORT
CASTLE HOUSE, 635 FORT ST., SUITES NINE AND TEN
NO APPOINTMENTS, TODDLE UP
50 YEARS' EXPERIENCE
COMBINING THE ONLY MEN'S HAIRDRESSING SERVICE OF ITS KIND OUTSIDE OF LONDON, ENGLAND

11 COMING EVENTS

LUXTON HALL
FOR A COOL EVENING OF ENJOYMENT COME TO LUXTON AND DANCE TO THE RODEO RASCALS EVERY SATURDAY NIGHT. MODERN AND OLD-TIME. GORDY CAWSEY CALLING THE OLD-TIME DANCES. DOOR PRIZES. ADMISSION 50C.

McMORRAN'S SEASIDE DANCING PAvilion, Cordova Bay—Dancing every Saturday night, 9-12 Stan Cross' orchestra. Tombola prizes. Let's make it a date to dance in the friendly atmosphere at McMorran's

FOR YOUR PLEASURE
Summer old-time dancing at its best in air-conditioned hall, Stewart's orchestra, at Fraser Street, every Saturday. Scotty McKenzie, M.C. Coffee served.

AN OLD-TIME DANCE
Saturdays, Victoria Ballroom, 1600 Government Street. Homesteaders' Orchestra. Prizes. 60c Three hours of real fun!

SQUARE DANCE
As you learn. Victoria Ballroom
Wednesdays' 8.30-11.30
Prizes — Homesteader's Orchestra

DANCE TO THE WESTERN MOUNTAINeers, Douglas C.C.F. Hall, opposite Saanich Fire Hall, every Saturday, 9-12. Gents 75c, ladies 50c.

C.C.F. GROCERY SHOWER AND SOCIAL will be held at 857 Pandora, Saturday, August 2, 8 p.m.

$50 IN PRIZES
Whist at 2.30 P.M. and 8 P.M.
VICTORIA WHIST & BRIDGE
1417 Government St. Phone E 8033

12 LOST AND FOUND

LOST ON YATES STREET OR VICINITY, one brown alligator folding wallet containing valuable papers and identification. Sum of money urgently needed to send home. Person finding this wallet please notify A.B.S.M. Brophy, 14737-E, H.M. C.S. Beacon Hill or city police. Reward offered.

LOST — MIDO-MULTIFORT WATCH AT Beaver Lake, between beach and bathhouse, Wednesday. Suitable reward offered. Mr. Patzer, E 7111. Local 202.

LOST — GOLD CHARM BRACELET. Sentimental value. Liberal reward. Box 2004, Victoria Press.

OPAL EARRING LOST AT CORNER OF May and Moss. B 3736.

LOST—ENGRAVED SILVER IDENTITY bracelet, Willows district. Reward. G 9622.

LOST—GLASSES IN CASE, VICINITY Newport or Oak Bay Safeway store. E 9994.

13 WANTED—MALE HELP

CHRISTMAS AGENTS
Make extra money showing "Veribest" Christmas assortments to friends and fellow workers. Over 30 items — amazing values—no assortments over $1.00—same good commissions. Write for sample order on approval. Veribest Specialty Co., Desk, 107 Front Street East, Toronto.

WANTED—MAN BETWEEN 30 AND 40 TO work in factory manufacturing wood mouldings. Steady job to right man. Wages $1.50 per hour. Brotherston Bros. Elk Lake, Saanich. Colquitz 183 W.

SHOP MAN FOR WEEKLY PAPER, EXperienced lino, make-up and press, or lino operator with general weekly shop experience. State full qualifications, salary expected. The News, Smithers.

PLUMBER, GOOD ALL-ROUND MEchanic, jobbing and alterations, experience. Apply giving particulars. P.O. Box 862, Victoria, B.C.

WANTED — EXPERIENCED APPLIANCE salesman to sell leading lines of major appliances on a better-than-average commission basis. Box 127, Victoria Press.

WANTED — COUNTER SALESMAN FOR hardware department. Previous hardware experience helpful but not essential. Box 128, Victoria Press.

WANTED — YOUNG MAN FOR AUTOmotive parts department, steady year-round employment. Box 209, Victoria Press.

WANTED—FLAT-DECK TRUCK AND driver for delivering sack coal in the city. Steady work. Phone G 4611.

WANTED—AN EXPERIENCED WAREhouseman. Apply 521 Bastion Street.

WANTED—AN EXPERIENCED FURNIture helper. Apply 521 Bastion Street.

Architectural and Structural Draftsman

For large up-coast construction project. Must have at least 3 years' experience in architectural and structural designs and layout with emphasis on timber. Apply Kitimat Constructors, 1065 Howe Street, Vancouver.

13a SALESMEN AND AGENTS

TOWN AND COUNTRY HOMES LTD. offer the greatest opportunity to salesmen with selling experience who are under 55 years of age. We need more salesmen to service our customers. You will receive high commissions, more advertising, better facilities and the name reputation of Victoria's most active real estate firm. Please phone B 7276 for an appointment.

EARN MONEY EASILY, QUICKLY. JUST show beautiful Christmas cards. Friends, neighbors place big orders on sight. Thrilling assortments. Up to $25 selling only 50 boxes. Write today for literature and bargain sample offer. Cards returnable. Home-Warren Co., Dept. 20, 30 Wellington East, Toronto.

13b HELP WANTED—MALE AND FEMALE

JANITOR COUPLE FOR SMALL APARTment block on Beach Drive. Automatic oil heat, furnished living accommodation, including electricity, etc., provided. Not suitable for children. Reply giving all particulars of age, former employment, references, etc., to Box 139, Victoria Press.

JUNIOR CLERK, LARGE COMPANY, good prospects. Knowledge typing essential. Box 208, Victoria Press.

14 WANTED—FEMALE HELP

WANTED FOR PETER'S SEA FOOD—Experienced lady cook for deep frying; also a waitress, one willing to learn to cook. Good working conditions and pay. Please apply in person to Peter's Sea Food, 750 Yates.

OPPORTUNITY TO LEARN HOFFMAN pressing and also for general factory work. Permanent full-time work with good commencing wage and future up-grading. Apply One-Hour Valet Cleaners, 1720 Douglas

YOU WILL MAKE MORE MONEY DAY after day, year after year, selling Du Pont nylons, priced to sell and repeat. Details free. Write today. Arch Hosiery, 104 N. Fifth Street, Philadelphia 6, Pa.

LADIES
Why not be money-makers in your spare time? Why not consult Avon's Cosmetic local manager? Two openings available now. Box 120, Victoria Press.

GIRL WITH GOOD KNOWLEDGE OF city and districts to drive small car for pickup and delivery service to our agencies. Belcher's Photography, 1469 Douglas (Sunday B 2848).

YOUNG LADY, 18 OR OVER, FOR SMALL business. A little knowledge of typewriting but not essential. Permanent position. Box 1993, Victoria Press.

HOUSEKEEPER FOR ELDERLY LADY, comfortable home, centrally located. Box 2007, Victoria Press.

WANTED—EXPERIENCED WAITRESSES. Apply to manager, Genoa Bay Lodge. Phone Duncan 586F.

TWO WAITRESSES FOR NIGHT, 6-12, and day, 10-6. Middle aged preferred. B 3231.

WANTED—GIRL WITH SWITCHBOARD and stenographer experience, permanent position. Reply Box 123, Victoria Press.

FIRST-CLASS OFFICE WORKER WANTED for automotive finance company. State full particulars to Box 2020, Victoria Press.

EXPERIENCED YOUNG WOMAN FOR light housework, four hours daily, Monday to Friday. Box 101, Victoria Press.

NURSE WANTED FOR GENERAL DUTY, graduate preferred. St. Mary's Priory, Colwood. Belmont 279.

WANTED—EXPERIENCED COOK. HOURS to suit. No night or Sunday work. Apply in person Jess' Coffee Shop, 1122 Quadra.

WOMAN FOR HOUSEWORK, SIX HOURS weekly. Uplands. Phone Monday, G 1949.

SIDE GLANCES — By Galbraith

"We have to charge a high price, Mom—we dumped in all the vitamins we could find in the medicine cabinet!"

15 TEACHERS WANTED

SUBSTITUTE TEACHERS WANTED—Greater Victoria school system. Substitute teachers urgently needed for Greater Victoria schools. All grades, high school and elementary. Please apply to Municipal Inspector of Schools, Greater Victoria School Board, P.O. Box 700, Victoria, B.C., or telephone B 5222.

17 SITUATIONS WANTED—MALE

EMPLOYMENT WANTED
Man with 25 years mechanical experience in position of responsibility desires position in automotive parts, hardware, service station or clerical work. Have very pleasant personality and easy to get along with. Box 2017, Victoria Press.

JIM PAINE, FORMERLY OF PAINE & Townsend, will do all your odd jobs, cement work, tile drains, ditches, fences, etc. No job too small. Call G 8604.

A SEPTIC TANK CLEANED FOR $10. Grease traps, $4. Repairs and installations of drains. G 0673.

YOUNG MAN, SOME EXPERIENCE, wishes work in butcher shop, or meat department. Any offers? G 3165.

RELIABLE RETIRED MAN DESIRES POsition as janitor or night watchman. Non-drinker, non-smoker. B 6639.

FOURTH-CLASS STATIONARY ENgineer, could take charge of small plant. Box 2016, Victoria Press.

GUTTERS REPAIRED, RENEWED, REroofing roof repairs E 5961 B 4006

FOR GENERAL HAULING, CLEAN BASEments, etc., call B 6315.

18 SITUATIONS WANTED—FEMALE

ALL TYPES OF FLOORS EXPERTLY cleaned waxed and polished by machines. Homes our specialty Gress's established 1920 G 9023

MIDDLE-AGED WELL-EDUCATED LADY would like position as companion housekeeper to bachelor or business couple. Highest references. Box 207, Victoria Press.

FULLY QUALIFIED STENOGRAPHER DEsires position, references. Box 2000, Victoria Press.

19 BUSINESS SERVICES

BRICKLAYERS

CHIMNEYS AND FIREPLACES BUILT and repaired. Expert workmanship. Reasonable rates. G arden 6777.

BULLDOZING

A BETTER BULLDOZING JOB WITH OUR Malo overhead loader—
Road building, excavating, yarding, logging, back fills.
Fair Prices!
JACK HENSON
3892 Carey Road G 2555, G 3550

BULLDOZING AND CLEARING, ROAD grading and back-filling. The right machine for every job.
JOHN KISSINGER, JR.
E mpire 8425 Day B eacon 3947 Night

BULLDOZING, EXCAVATING, BACK filling, logging and road building. Stanley Cleemoff, 2814 Rockwell Avenue Phone G 3233.

EVANS, COLEMAN & JOHNSON BROS LTD.
For Bulldozing and Shovel Work
900 WHARF STREET PHONE B 3105

COPLEY BROTHERS
Bulldozers, Shovels and Land Clearing Machinery of Revolutionary New Design
Colquitz 42 - 4 4260 Carey Road

CABINET WORK

VARIETY WOOD PRODUCTS
KITCHEN CABINETS
COUNTERS
STORE AND RESTAURANT FIXTURES
1612 OAK BAY AVENUE
G 1833, Evenings, E 8451

CARPENTERS

CALL THE HOUSE DOCTOR, HOME AND building repairs. Wells, E 7959.

M. ANWYLL, ALTERATIONS — FINISHing — gutters. Phone G 6611.

CARPENTRY, ALTERATIONS, FINISHING, cabinets. Bulmer, E 3663, after 5.

19 BUSINESS SERVICES

A BETTER JOB. A BETTER PRICE FOR repairs of any kind, additional rooms, cribbing, fences, cabinet work, house framing, labor contracts. Phone Ron and Roy B eacon 1994, E mpire 4381. Free estimates.

STAN LAWRENCE, CARPENTER, CABinet work and alterations a specialty. No job too small. Phone G 0769.

HOME BUILDING, ALTERATIONS, AND cabinet work. Experienced. Work guaranteed. Phone E 2604.

CATERING

CATERING AT MODERATE PRICES — Weddings, teas and cocktail parties a specialty. Phone B 2318 or B 4197.

CEMENT

ALL TYPES OF CONCRETE SPECIALTIES
COLOR & CONCRETE CO.
553 Island Highway. Phone Bel. 18 W

E 0286 FOR CEMENT WORK OF ALL kinds, drain tile. Gene Genero.

CONTRACTORS

ALL KINDS OF HOME REPAIRS. Roofing — Carpentry — Painting — Chimneys — Gutters — Downpipes — Concrete Walks — Patios, etc. A good job at a fair price. G 3731. Belmont 299R.

FARWEST ROOFING & REPAIR CO.
General Contractors

ALL WOODWORK FINISHING AND painting inside or out, concrete foundations, sidewalks, etc. Good work. Stan Mayhew. E 4879.

SELECTIVE LOGGING AND CONTRACTing Co., G 5980, Bel. 99 R, Keating 121 M.

SELKIRK SUPPLY
H. E. Fowler & Sons
Anything in woodwork. Alterations. N.H.A. homes and apartment blocks. Insulation, painting and trucking.
FREE ESTIMATES
All Work Guaranteed
G 1711 G 3586

S. E. WEISMILLER & SON
234 Richmond Avenue Phone B 1252
General Contractors and Builders
Concrete Work Expertly Done
Free Estimates

FLOOR POLISHING

M. & M. FLOOR SURFACING CO.
Floor Laying, Sanding and Finishing
Reasonable
Dependable Experienced Workmen
Free Estimates G arden 0403 E mpire 2104

ALL TYPES OF FLOORS EXPERTLY cleaned, waxed, and polished by machines. Homes our specialty Gregg's established 1920 G 9023

FLOORING AND FLOOR SANDING

V.I. HARDWOOD FLOOR CO., 2100 Douglas Street. Free estimates. G 7314.

WESTERN FLOOR CO., E 8915, G 7540. Complete floor services. S. Kinsey.

FLOORS LAID, SANDED AND REfinished. Capitol Floor Co. G 5605.

Complete FLOOR SANDER Rental Service
SANDERS
EDGERS
POLISHERS
Low Rates by Hour or Day
Shawnigan Lumber Yards
2000 Government Street G arden 2311

FURNACES

FURNACES INSTALLED AND REPAIRED. We replace parts to all furnaces. Most reasonable rates. 32 years' experience. S. J. Coles & Sons E 3393 or eves., E 1369.

FURRIERS

FUR REPAIRS SERVICES
Fur coats repaired, restyled, shorties, capes relined, cleaned, glazed. Vacation July 3rd to August 3rd. Paul, 205 Beach Drive. B 3380.

GARDENERS

GARDENS, LOTS, PLOUGHED, ROTOtilled, excavating, backfilling, digging ditches, tank holes, power shovel, Ford tractors S. L. Jewkes E 7377.

SOIL—GUARANTEED BEST AVAILABLE, $3.25 yard. Special, 6 yards, $18. G 1755.

EXPERT GARDENING AND MAINTENance. E 0282.

AT ONCE—LAWNS POWER MOWED, reasonable rates. E 3441

HAY MOWING AND TRACTOR WORK, G 4948, Belmont 143 K.

BRIDGE LESSON

by Oswald Jacoby

It is unusual to bid and rebid a suit as weak as ten-nine-x-x, but sometimes this is quite sound procedure. In last year's national tournament Henry Chanin, of Atlanta, earned a fine score by making just such a bid.

In response to one heart Chanin hated to bid no-trump with a singleton, but was not strong enough to bid two diamonds. He therefore shaded the usual requirements in order to respond with one spade.

When his partner raised to three spades, Chanin decided that his partner probably had strong trumps, and that the suit offered the best road to game. He therefore rebid his moth-eaten suit.

West opened the deuce of clubs, and Chanin saw that dummy's spade support was far from robust. To draw trumps in the normal way might well give the opponents enough trump tricks to defeat the contract. Chanin therefore decided to cash his top cards and cross-ruff.

He won the first trick with the ace of clubs, crossed to the ace of diamonds, cashed the king and jack of clubs, and ruffed a diamond in dummy. He next cashed the ace and king of hearts and ruffed a heart in his own hand.

Another diamond ruff in dummy provided the ninth trick and reduced East to four trumps. When another heart was now led from dummy, East could do nothing to defeat the contract.

Actually, East ruffed low, and Chanin won his tenth trick by over-ruffing with the nine. The defenders could not be prevented from taking the last three tricks, but Chanin had already made his game.

NORTH 2
♠ Q 6 5 2
♥ A K 9 5 4
♦ A
♣ K 8 6

WEST
♠ K
♥ J 10 8 2
♦ J 9 8 4
♣ 10 7 4 2

EAST
♠ A J 8 7
♥ Q 6 3
♦ K 10 3
♣ Q 5 3

SOUTH (D)
♠ 10 9 4 3
♥ 7
♦ Q 7 6 5 2
♣ A J 9

Both sides vul.

South	West	North	East
Pass	Pass	1 ♥	Pass
1 ♠	Pass	3 ♠	Pass
4 ♠	Pass	Pass	Pass

Opening lead—♣ 2

19 BUSINESS SERVICES

GARDEN LOTS PLOWED, ROTOVATING, excavating, mowing and hay cutting. Carlson B 1347.

GLASS-IRON WORKERS

ORNAMENTAL IRON AND WELDING. Esquimalt General Repairs. B eacon 1874.

GREENHOUSES

GREENHOUSES AS LOW AS $137.50. EASY to erect, just apply blots. B.C. Greenhouse Builders Ltd., 6464 Fraser Street, Vancouver. Write for catalogue.

HAIRDRESSERS

SPECIAL LOW PRICES FOR LIMITED time only. Poodle cut a specialty. Avalon Beauty Salon (upstairs, above Kresge's) Phone E 0522

ALL TYPES OF BEAUTY CULTURE—Cold waves, machine and machineless permanents. 717 View. Vogue Beauty Salon. B eacon 1112.

SUSSEX BEAUTY SALON
706 BROUGHTON ST. — For Appointment Please Phone E mpire 5115

TRU ART SALON. PERMS., TEST CURLS. Mary Olsen, 1036 Fort. E 8234.

MARR WINN BEAUTY SALON 715 VIEW Street (upstairs) G 7443

VIOLA, FORMERLY OF LA FRANCE Beauty Salon, 833½ Fort. G 3644.

ACT NOW, 2 FOR 1. NEW RAY BEAUTY Shoppe, 833½ Fort. G arden 3644.

INSURANCE

REAL ESTATE, INSURANCE OF ALL types. Notary public. Conveyancing.
DUNCAN D. McTAVISH
918 GOVERNMENT ST. E 9814

KEY CUTTING

KEYS CUT, LOCKS, SAFES REPAIRED, lawn mowers, scissors sharpened. Price's Key Shop, 847 Fort Street. G 6221.

LAWN MOWER SERVICE

ATCO Power Lawn Mowers
The finest Lawn Mower for the finest lawn
NATIONAL MOTORS LTD
819 Yates Street G 8177

LIGHTER AND SHAVER REPAIRS

RONSONS REPAIRED WHILE YOU WAIT, 1-hr. electric shaver service. 707 Yates.

PAINTERS AND DECORATORS

THOMAS HARKER, YOUR PERSONAL paperhanger, special rates, $10 and up. Interior and exterior painting. Stucco and roof spraying. Guaranteed, clean, efficient, courteous service. E 3773.

WEBB & SON, GARDEN 6827 PAPERhanging, painting. Quick, clean, reliable. First-class workmanship Thirty years experience Victoria.

GEO. E. GOODWIN—INTERIOR AND EXterior painting, brush or spray. Paperhanging a specialty. Estimates and terms. Phone E 6344 anytime.

RELIABLE DECORATORS, INTERIOR, exterior painting, paperhanging. Estimates free. Reasonable rates. G 0673. E 2588.

ROBBIE AND FELL. ALL TYPES OF interior, exterior painting, decorating. First class work guaranteed. E 9312.

DECORATING, REPAIRS DONE WITH care and courtesy Wells E 7959

$10 UP ROOMS PAPERED, FREE ESTImates. D. Smythe. B 3837.

$5. CEILING PAPERED, INCLUDES paper; whole room, $10. Archer, G 2328.

PHOTO ENGRAVING

PHOTO ENGRAVING
Half-Tone, Line and Color Engravings
Commercial Art
VICTORIA PRESS, LTD.
Engraving Dept.
2631 Douglas Street
PHONE B 3131

PLUMBING AND HEATING

ACE PLUMBING & HEATING
Repairs Contracts Free Estimates
Harry Smith — Bob Muir
B EACON 5849 2761 SCOTT ST.

SHAW'S PLUMBING & HEATING
OFFICE—G 8751 RES.—B 3064

RELIABLE PLUMBING CO.
"A GOOD PLUMBING SERVICE"
G arden 1641—Day or Night

PITT & HOLT
PLUMBING AND HEATING
EMPIRE 7413

ROOFING AND INSULATION

SPECIAL — MASTIPAVE FLOOR LINO, $1.10 per yard. Maroon and black only. Hard wearing for stores, warehouses, rumpus rooms, etc.
VICTORIA ROOFING & INSULATION CO.
848 Fort G 4818 or B 2331

DUROID OR BARRETT
Asphalt Shingles, Insulation, Sidings, Eavestrough and Repairs.
PARKER JOHNSTON LTD.
734 Johnson B 6332 Eves. E 5961, B 4006

DUROID, JOHNS-MANVILLE, BARRETT
BROCK ROBERTSON
2100 Douglas Day E 9644, night E 3452

SAW SHARPENING

SAWS—LAWNMOWERS—SKATES
REED'S SAW REPAIRS
1053 VIEW ST. PHONE E 8324

TREE SURGERY

SCIENTIFIC PRUNING AND SPRAYING of shade and fruit trees. Trees felled. Chain saw. Chemical spraying, brush and weeds. Charles A. Cowie, B 1676; eves. E 1666.

UPHOLSTERY

CHAIR TO COVER?
Go to Clark's, 849 Fort Street. G 4744.

VACUUM SALES SERVICE

ALL ELECTRIC VACUUM CLEANERS repaired. Parts for all makes. ABC Electric, 807 Fort. G 3113.

WASHING MACHINE SERVICE

HAROLD'S REPAIR SHOP
MAINTENANCE—WE GUARANTEE—B 3425

WRINGER ROLLS OF ALL MAKES ELECtric washers. Taylor & Co., 816 Fort St.

WASHING MACHINES
REPAIRS TO ALL MAKES WITH FACTORY-TRAINED SERVICEMEN
ONLY FACTORY REPLACEMENT PARTS USED
McLennan, McFeely & Prior
1400 GOVERNMENT STREET
Phone G 1111 — Service Department

20 PROFESSIONAL SERVICES

CHIROPODISTS

HAROLD K. HUNT, D.S.C.
Dr. of Surgical Chiropody
745 Yates (Stobart Bldg.) B 2842

CHIROPRACTORS

JOHN M. STURDY
"Specific Chiropractor"
Neurocalometer
1123 Blanshard Street E mpire 5034

CONVALESCENT HOMES

OAK LODGE — PRIVATE HOSPITAL, medical, convalescent and chronic patients tended with kindness and personal care. Graduate nurses in attendance day and night. 4036 Quadra. B eacon 8831.

ST. MARY'S PRIORY, COLWOOD, B.C., for convalescents and elderly ladies needing care. Box B, Langford P.O. Belmont 279.

CLOVELLY PRIVATE HOSPITAL, LTD. Fully staffed graduate nurses. Medical convalescents, chronics. 1190 Clovelly Terrace. E mpire 7814.

ELECTROLYSIS

MOLES, WARTS, SUPERFLUOUS HAIR permanently and safely removed. Method endorsed by medical profession the world over. Dorothy Hanman, specialist, 503 Scollard Bldg., Victoria, B.C. G 7642.

NURSING SERVICES

SACA-PELO, SUPERFLUOUS HAIR REmover. Exclusive agents Shotbolt's Drugs, 589 Johnson Street. G arden 1612.

WOULD BOARD TWO OR THREE CHILdren in own home. Apply 3215 Oak Street.

21 PERSONAL

GENT 46 WITH MOTHERLESS HOME would like to meet sincere, young lady 25-40 years, single or widow, similarly situated. Companionship. Replies confidential. Box 122, Victoria Press.

THE CANADIAN ANTI-VIVISECTION SOciety gratefully acknowledge the anonymous gifts of $6 on July 31, $7 on July 7, $1 on May 8, and $5 on May 5, $6 in April.

GOING EAST? IF YOU ARE GOING EAST from the factory for us, please write to and would like to drive a new car out Box 514, Victoria Press.

ALCOHOLICS ANONYMOUS
P.O. BOX No. 1 OR 532 VICTORIA
E MPIRE 9151
NIGHTS and HOLIDAYS G 3359

WIDOWER, AGE 47, WITH DAUGHTER 13, nice happy home, steady worker, non-drinker, would like to meet lady between 25-45. Box 2092, Victoria Press.

21a BUSINESS PERSONALS

HAVE YOU A MORTGAGE OR AN Agreement for Sale that you receive monthly payments from and are anxious to sell to realize your cash? Ask for Mr. Spencer or Mr. Smith for appointment or they will call at your home on request. Financial Survey Limited, 1334 Government. G 9305 or evenings, Colquitz 234R or E 5884.

LADIES!
Feminine hygiene the modern way, church and medically approved. Not a book, but a handy automatic dial. Only $1 or details free. P.O. Box 4165, Dept. 3, South Edmonton, Alberta.

PAIN KILLER FOR CORNS AND CALluses, Lloyd's Corn and Callus Salve and pads. Prompt relief. Salve 50c, pads 25c, at Darling's, McCall-Davey, and Cross Pharmacies.

USED COLD SPOT FRIDGE IN EXCELlent condition with new freezing unit. Bargain at $169.50. Mais Electric Service. B 4131.

ELNA
Alterations, dressmaking, pattern cutting. Suits, coats, complete wedding ensemble, etc. 888 Fort Street. E 6313.

HAVE YOU THE LATEST FEMININE hygiene information? It's free! Write Imperial Imports (Western), Dept. V.T., P.O. Box 227, Vancouver, B.C.

CLOCKS AND WATCHES EXPERTLY cleaned and repaired. Clock Shop, 1037 Fort. Antique clocks bought, sold. E 9251.

TAILORING, REPAIRS, ALTERATIONS
LADIES', GENTS' GARMENTS
JAMES COOPER, 738 FORT G 5761

GOIN' FISHIN'
Bakery will be closed from August 4 to 13, inclusive. Lansdell, Hillside at Quadra.

HAVE YOU ANY JUNK TO GET RID OF? Phone G 5192. Please ask for the Junk Man.

INVISIBLE MENDING, DRESSMAKING, alterations by expert 1030 Fort E 6570.

UMBRELLAS REPAIRED, PRICE'S KEY Shop, 847 Fort Street. G 6221.

VENETIAN BLINDS LAUNDERED sparkling clean. Sun Ray Products. B 6612.

"SLACKS" REGULAR $12.95, SPECIAL $7.95. Lady Elizabeth Shoppe, 833½ Fort.

SHOWERS! WEDDINGS!
QUALITY GIFTS IN CHINA, SILVER OR CRYSTAL
Choose from a large and interesting collection at varied and reasonable prices.
EXCLUSIVE AT
SYDNEY REYNOLDS LTD.
THE QUALITY PEOPLE
801 Government St., Opp. Empress Hotel

SARDONYX! CARNELIAN!
CAN BE MOST ATTRACTIVE IN THE RIGHT SETTING. MAY WE SHOW YOU OUR UNUSUAL SELECTION.
PERSIAN ARTS & CRAFTS
907 GOVERNMENT E 2124

PACIFIC GLASS LTD.
933 PANDORA AVE. — OFFICE — B 3141
935 MASON ST. — AUTO GLASS — B 1932

23a SCHOOLS AND COLLEGES

SPROTT-SHAW
Business secretarial, refresher courses. Pitman, Gregg, speedwriting, comptometer, etc. Day and evening. G 8131.

24 MUSIC

FINEST VOCAL TUITION. FORMERLY Hamburg Conservatory, Toronto. Florence Gunn. G arden 2062.

25 DANCING

ACADEMY BALLROOM DANCING
Private, class lessons daily. Modern, Latin-American, old-time. E 1643. 1012 Douglas.

27 FUEL

DRYLAND WOOD AND SAWDUST SPECIAL
Extra heavy slabs and blocks, 2½ cords, $12; five cords, $23.
Kiln-dry planer ends, one cord $7.50; two cords, $14; also two foot, two cords, $8.
DHILLON FUEL CO.
Office, E 3811 Residence, E 7852

A SNAP—HAND-PICKED FIR
Bark and blocks, good, clean, suitable furnace, fireplace and kitchen range. Bone dry $7.25 one cord. Bone dry split wood $8.25 one cord. Bone dry cedar, 12-inch, one cord $4.50. Immediate delivery. National Fuel Co. E 2633, night E 5898.

WOOD — WOOD — WOOD
Special sale inside blocks and slabs, two cords, $9; four cords, $17.
Planer ends—Kiln dry, one cord, $7.50; two cords $14; also two-foot lengths, two cords $8.
JAMES BAY FUEL CO. B 4622

BONE-DRY FIR WOOD, TWO YEARS IN yard, two cords $13. G 1755.

BONE DRY FIR, CLEAN, ALL-ROUND use. One cord, $7.50. G 5723, G 3025.

WOOD and SAWDUST SPECIALS

100 per cent fir stove-length wood cut from dryland logs, neither too big nor too small. Very good for all-round use. Easy to split. Ready to burn.

2 Cords $12—4 Cords $23

Extra-heavy slabs and blocks for furnace and fireplace, two cords, only ... $12.00

Four-foot Heavy Fir Slabwood for greenhouses and hotels. Per cord ... $6.50

Sawdust—all dryland head-rig from Atom Lumber Co. Two units, bulk only ... $10.00

Bone-Dry Fir, already split, per cord $10.00. Also bone-dry cedar for kindling and general use.

Old-established firm with reliable stock of dry wood of all kinds. It will pay you to visit our yard and office to see this wood. Order your winter wood and sawdust now and save.

O.K. FUEL
760 Topaz G 2452

THIS MONTH ONLY
$1.00 DISCOUNT
PER TON
GASCO BRIQUETS
PAINTER'S ACME FUEL
G 2922 617 CORMORANT ST. G 4581

ATTENTION — SPECIAL
All No. 1 fir wood. Never been in water. All hand-picked, no sawdust or rubbish. This wood is from Honeymoon Bay Saw Mill. Guaranteed.
2 CORDS ... $11.00
Buy Wood Now for Winter Use
Honeymoon Bay Supply Co.
1316 Government Street Phone G 8725

SPECIAL WOOD SALE
No. 1 Douglas fir wood. Thick bark slabs mixed with inside blocks. Now on sale.
2 cords ... $10.00
Bone dry, 2 cords ... $14.00
Bulk sawdust, 2 units ... $8.00

SHAWNIGAN DOUGLAS FIR WOOD CO.
B 3834

COLWOOD TIMBER MILL
100% Dryland Fir; Inside Blocks, Slabs
2 Cords ... $11.00
2½ Cords ... $13.75
Bone Dry, 2½ Cords ... $15.00
Sawdust by bulk. Two Units ... $10.00
BEST FUEL
DAY AND NIGHT
B 3222

WOOD
Dryland Douglas Fir wood. Thick bark slabs mixed with inside blocks. No rubbish. Two cords for $10. Beware of pedlars. Bone dry, 2 cords $14.
ISLAND FUEL SUPPLY CO.
BEACON 3834 BEACON 1973

DEPENDABLE DRY WOOD
RONALD HOPKINS FUEL CO.
E 7916 Immediate Delivery E 7916
Phone Day or Night
Dry Cedar, 1 cord ... $5.00
12-in. Cordwood, 1 cord ... $10.75

EMPIRE FUEL LTD.
739 PANDORA AVENUE
B 2424 E 8525

27 FUEL

SUMMER SPECIAL
VICTORY EGG COAL
$15 Per Ton
HARKNETT FUEL
G 3647 737 PANDORA

28a BUILDING SUPPLIES

ROLSCREEN, THE ORIGINAL ROLLING flyscreen; metal weatherstrips.
Vogue Venetian Blinds
B. T. LEIGH E 9685

GRAVEL FOR ROADS, LOTS AND FILL. Call B 6712.

SOIL—GUARANTEED, BEST AVAILABLE, $3.25 yard. Special, six yards, $18. G 1755.

STEWART & HUDSON
THE HOME OF HOME BUILDERS

A NEW SHIPMENT

Of B.C. fir plywood. Buy now, most sizes available, no increase in prices.

4'x8'x¼" thick	$ 4.48
4'x8'x¾" thick	10.24
4'x8'x5/16" thick, unsanded	3.52
4'x8'x3/8" thick, unsanded	3.84
4'x8'x5/8" thick, unsanded	6.72
P.V. Hardboard, 4'x8'x⅛"	2.72
P.V. Hardboard, 4'x8'x¼"	3.52
Celluboard, 4'x8'	.96
Welterweight, 4'x8'	1.44
Kenmore, 4'x8'	1.76
Gyproc, 4'x8'	2.00

Also available in 6 ft., 7 ft., 9 ft., 10 ft.

Simpson Economy board, 4'x8', also available in 6 ft., 7 ft., 9 ft., 10 ft.

Arborite Counter topping, 2'x8' ... $12.00

The largest most complete stocks of wallboard in the city.

WE STILL HAVE

A selection of good quality dimension lumber, boards, tongue and groove and dressed shims. Enquire now for any of your building needs.

GOOD PAINT AT GOOD PRICES

Top quality Monamel products for inside or outside.

Monamel Xterior, quart $2.20. Gal.	$7.50
Monamel interior, quart $2.65. Gal.	$9.00
Monaseal One-Coat Wall paint, quart	$1.60
Gal.	$5.40
Stucco Paint, mix with cold water and apply, 10 lbs. $2.20. 25 lbs.	$10.00
Black Shingle Varnish, gal.	$1.45
creosote, gal.	$1.31
Roof Cement, cold application, gal.	$1.95
Plastic Seal, renews old roofs, contains asbestos fibres, gal.	$2.19
Basement waterproofing for exterior concrete, gal.	$1.63
Waterproof cement, gal.	$2.55

Also paint brushes, turps, painters' accessories, stepladders, extension ladders. A complete service.

NEXT TIME, WHY NOT TRY US FOR ALL YOUR BUILDING SUPPLIES
STEWART & HUDSON LIMITED
405 Gorge Road Victoria, B.C.
B 2171, B 3612

THE STRIKE HAS NOT STRUCK US OUT — WE HAVE MEN ON ALL BASES

• COMPLETE STOCKS AVAILABLE

Windows	Doors
Plywoods	Wallboards
Softwoods	Hardwoods
Shingles	Roofing
Hardware	Building Paper

Insulation of all types
IMMEDIATE — COURTEOUS SERVICE
CROWE GONNASON COMPANY LIMITED
(Master Craftsmen of Woodwork)
2324 Government St. E 7141

BUILDERS SASH & DOOR LIMITED

Business as usual at Victoria's most complete Millwork factory. Phone us or bring in your orders. Free estimates and we will gladly call at your job for measurements and suggestions are made without obligation

SASH, WINDOWS, DOORS, FRAMES, KITCHEN CABINETS, DETAIL MILLWORK

Also at our retail store and warehouse you will find complete stocks in all sizes.

Edge Grain Cedar Boat Lumber, Yellow Cedar Lumber and Panelling, Hardwood Lumber of all Types, Hardwood Plywoods and Veneers

Large or small orders to your complete satisfaction.

BUILDERS SASH & DOOR LIMITED
350 GARBALLY ROAD B 3171

FRESH-CUT LUMBER

1x6, No. 1 and 2 Shiplap	$90 M
2x4, No. 1 and 2 Common	$96 M
2x6, No. 1 and 2 Common	$96 M
No. 1 and 2 Rough Sawn— 2x4, 2x6, 2x8, 4x4	$80 M
TO CLEAR—	
2x3, No. 4 Common	$28 M
2x4, No. 4 Common	$30 M
1x4, No. 1, 2, 3 Cedar	$50 M
1x3, No. 1, 2, 3 Cedar	$50 M

Cement Mixer — Power Tools to Rent

LANGFORD BUILDING SUPPLY
868 Island Highway Belmont 306
"Everything From Foundation to Roof"
MANY ITEMS LESS THAN CITY PRICES
Ask about our free delivery offer

Evans, Coleman & Johnson Bros. Ltd.

CONCRETE STEPPING STONES
See Our Complete Selection
Evans, Coleman & Johnson Bros Ltd.
Two warehouses to serve you
900 Wharf St. B 3105 3191 Douglas

LUMBER TO CLEAR AT ROCK-BOTTOM PRICES
ATOM LUMBER CO.
210 JOHNSON ST. WEST, across from the roundhouse, next to Victoria West Park.
B 2249

28a BUILDING SUPPLIES

1x4 Common Shiplap .... $60 per M.

FENCING FOR LESS
1" Net x 3, Suitable for light framing, at .... $60 per M.
1x6 Common Drop Siding
Select Common Stepping

Firm Shims, a thousand $25.00
Birch flooring .... $21 a hundred ft.

SAANICH LUMBER YARDS
3041 Douglas B 3038 — Brentwood Keating 121 M
Evenings: G 3508

WE RENT ANYTHING . . .
HIRE BY THE HOUR, DAY, WEEK
Electric saws, electric floor sander and edger, electric floor polishers.
Complete line of cement finishing tools. Cement mixers and wheelbarrows

Butler Brothers
"Your Building Supply Headquarters"
Keating Crossroad, R.R. 1, Royal Oak
Phone Keating 90

R. A. GREEN LUMBER CO., LTD.
3891 DOUGLAS STREET
1x4 B. & B. E.G. Fir Flooring .... $310 M
1x6 8 & 10 Knotty Yellow Cedar Paneling .... $180 M
Complete Stocks of Wallboards, Gyproc Window Screens Made to Order Promptly
G 3613 — PHONES — G 7614

ISLAND BLDG. SUPPLY CO.
"EVERYTHING IN BUILDING SUPPLIES"
"HEAT FORM" FIREPLACES
"IDEAL" METAL WINDOWS
Lime, cement, sand and gravel, ready-mix mortar, rock and cinders, plaster products, gyproc and stoneboard, plywoods, fireclay products, common brick, vitrified pipe and drain tile, etc.
575 GORGE ROAD EAST B 5178

¼" three-ply, SOIS, per sq. ft. 14c
⅜" five-ply, SOIS, per sq. ft. 27c
⅝" five-ply, factory grade, per sq. ft. 25c
5/16" three-ply, sheathing grade, per sq. ft. 11c
⅜" three ply, sheathing grade, per sq. ft. 13c
⅝" seven-ply, sheathing grade, per sq. ft. 25c
Robert Walker & Sons Ltd.
Builders' Supplies
629 David Street B 3223

NOW—fingertip-operated HOLMES OVERHEAD GARAGE DOORS—three-year guarantee. Installation complete, $75. Terms, $35 down, $5 monthly.

ROLL-AWAY SCREENS to fit all windows. Free estimates.

SUN RAY PRODUCTS LTD.
2811 DOUGLAS ST PHONE B 4821

28d FURNITURE

SPECIALS
$10 Down
For five baby items—crib, mattress, high chair, play pen, baby carriage.
$10 Down
Gives you a five-piece Royal Crest chrome set.
Good used wood and coal stoves, $49.50.
MACDONALDS LTD., 716 YATES ST.

CHESTERFIELD CLEANING
We will come to your home and clean, demoth your three-piece chesterfield for only $12. All work guaranteed. We also clean carpets and automobile upholstery. Call Ambassador Home Service, B 5532.

ATLAS MATTRESS SHOP—ALL TYPES of mattresses, box springs, Hollywood beds, upholstering, boat cushions and nook seats. Alterations and repairs. 2714 Quadra at Hillside. Garden 4925.

SACRIFICE—AS NEW, BEAUTIFUL NINE-piece McLagan dining room suite; two-piece rose chesterfield, Philips radio-phonograph, Loyalist maple settee, two chairs. Other items. G 7064.

GOOD USED FURNITURE
Bought and Sold
SEED'S FURNITURE
1111 Fort Street E 0622, B 5695

A LARGE CONSIGNMENT OF "TRADE-in" used furniture at very low prices. Wally Gray's, 728 Johnson Street. B 1631.

WE BUY HOUSEHOLD ARTICLES SUCH AS KITCHEN UTENSILS, CHINAWARE, ETC. PANDORA USED FURNITURE. E 6319

FURNITURE REPAIRS, REFINISH. G 3723. R. L. Miller Co. 1612 Oak Bay.

HAGEL'S CHESTERFIELD HOUSE
836 Johnson Street Phone G 3042

AUGUST SALE SPECIALS
FROM OUR
TRADE-IN DEPARTMENT
One only, Moffat electric range $44.50
One only, McClary electric range $129.50
One only, 150-lb. ice box $19.50
One only, Easy washing machine $59.50
One only, wood and coal heater $44.50
Two only, coal and wood stoves—white enamel $49.50
One only, gas range, high oven $35.00
Two only, new gas ranges—Regular $316 .... $225.00
HOME FURNITURE CO.
825 FORT STREET (Above Blanshard)
B 5138

Dropleaf kitchen table, 4 chairs .... $11.50 to $24.50
Folding screens $5.50 to $8.50
Green velour converto suite $110.00
Walnut bookcase $29.50
6-piece walnut waterfall dinette suite for $95.00
HOLLAND BROS. & CO.
824 FORT STREET E 0913

28e MUSICAL INSTRUMENTS

CAVE PIANO STORE
See us for guaranteed, reconditioned pianos.
745 View Street G 2512

A GOOD TROMBONE IN EXCELLENT condition, no bumps or dents, a very good slide, only six months old. Will sell reasonably. B 1266.

ENNIS PIANO, GOOD CONDITION, $200, including moving charges within 10-mile circle. Box 135, Victoria Press.

GOING TO U.S.A., MUST SELL IMmediately, Craig piano and bench in excellent condition. Sacrifice for $275. B 4380.

BERG'S MUSIC AND HOBBY STORE. 719 Pandora, opp. B.C.E.R. Phone E 4421

ACCORDION REPAIR, FAST AND CHEAP! E 0480. 498 Beach Drive.

Used Minshall Electric Organ With Speaker
IN SPLENDID CONDITION
$595
Budget Terms Available
Music Centre
T. EATON COMPANY
British Columbia Limited, Victoria

Used Sherlock Manning 13-Stop Electric Organ With Motor and Equipment Complete
$375
Budget Terms Available
Music Centre
T. EATON COMPANY
British Columbia Limited, Victoria

28f RADIOS AND TELEVISION

WE FIX RADIOS IN YOUR HOME, DAY or evening.
HOME RADIO SERVICE
B 1831

T.V.
Installation—Service—Advice
COAST ELECTRONICS LTD.
1407 Store Street E 5544

MOTOROLA 17" T.V. SET, TABLE MODEL. Rplacement cost $465, aerial worth $100, will sell complete for $350. E 2342.

WANTED . . .
. . . JUST ONE MORE CUSTOMER
KENT'S RADIO SERVICE
Basement Floor
742 FORT E 3513

28k BICYCLES AND MOTORCYCLES

BICYCLES, THREE SPEEDS TRIGGER control, just like new $39.50 guaranteed 12 months Victory Cycle Works, 585 Johnson Street.

A VISIT TO US WILL PROVE OUR MACHINES ARE BETTER AND PRICED RIGHT. R. SHANKS & SONS, NORTH OF THE ROUNDABOUT ON DOUGLAS.

EVERYTHING IN BICYCLE REPAIRS AT Bernard Ltd., 1410 Douglas. G 5911.

BICYCLES, ALL SIZES, AND REPAIRING. Aaronson's, 585 Johnson Street

MAN'S C.C.M. BICYCLE, EXCELLENT condition, $30. Phone E 2290.

AUTO CYCLE FOR SALE, $35. G 3646.

IN TUNE WITH THE TIMES

By RON BAIRD

N.B.C.'s much-cited **Dragnett** has received the annual "TV-Radiologic Award" for the best dramatic show on television.

Starring **Jack Webb**, the radio version of the documentary police series won an honorable mention in the radio drama classification. The awards, made by the Universal Radio and TV Features Syndicate, are determined by a survey of the more than 50 newspapers publishing the syndicate's daily radio-TV column. . . .

CKWX news director, Bert Cannings, and engineer David Pomeroy flew to Ottawa recently with the R.C.A.F. to participate in joint air exercises with the Canadian air force and the U.S. air force.

While in the east, the pair made recordings of B.C. fliers taking part in the exercise. . . .

Most Generous "Offer" of the Week . . . After plumpish **Mario Lanza** received a letter from German fans with five feet of signatures attached, he promised to return the favor—Lanza will send them a letter "to be passed around among the 500 signers."

Tonight on CBU . . . from 6.30 to 9.30, three hours of music from old-time to 'bop.

Gunsmoke at 7 and **Gangbusters** at 9 on KIRO . . . the latter tells the story of a trap set by U.S. narcotic agents when a trio of dope smugglers attempt delivery at the International Bridge between El Paso, Texas, and Jaurez, Mexico.

SUNDAY RADIO . . . the **Doris Day** Show at 4.30 on KIRO has vocalist Jack Smith and comedian Jack Kirkwood as guests; **Inner Sanctum** at 6.30 and the **Frank Fontaine Show** at 9, with songstress Rosemary Clooney.

On KOMO, actor Raymond Massey will read and Rabbi Felix Levy of Temple Emanuel, Chicago, will comment on the 51st Psalm on Eternal Light at 9.30 a.m.; Barbara Stanwyck returns to **Hollywood Star Playhouse** at 2 in the mystery, The Third fate; pianist Liberace will include a medley from South Pacific on **Hollywood Bowl Concerts** at 4; **Best Plays** presents Outward Bound, Sutton Vale's subtle drama about death, at 5.30; at 9.30, China Skies, a drama of China prior to the Red conquest, will be heard on **First Nighter**.

Radio times and programs are furnished by stations and networks and are subject to last minute changes. The Times assumes no responsibility for inaccurate listings.

SATURDAY NIGHT PROGRAMS

	CKDA 1,340 kc.	CJVI 900 kc.	CBU 690 Kc.	KIRO 710 kc.	KOMO 1,000 kc.	KJR 950 kc.	KVI 570 kc.	CJOR 600 kc.	CKWX 980 kc.
5.00	News and Roundup	Duncan Hour	A La Volette	News	Note by Note	Green Gold	Western Serenade	Easy Listening	Clyde Beatty
5.15	Musical Roundup	Duncan Hour	A La Volette	Antell Show	News	Police Reports	Western Serenade	Race Hilites	Clyde Beatty
5.30	P.A. Show	Duncan Hour	Sports College	World Today	Folk Tunes	M. Wismer	Sports	Easy Listening	Your Animal Friends
5.45	Town Crier	News and Sports	Reporting Home	Frank Goss	Guest Star	Stu. Craig Show	Pee Wee Reese	Easy Listening	Who Am I
6.00	News; Sports	Duncan Hour	News; Kelowna Reg.	Tarzan	Jamboree	News	Hawaii Calls	Orchestra	News; Sports
6.15	Tippy's Scrapbook	Duncan Hour	Kelowna Regatta	Tarzan	Jamboree	Your Business	Hawaii Calls	Orchestra	Bob White Show
6.30	Tippy's Scrapbook	Duncan Hour	Soiree a Quebec	Rocky Jordan	Varieties	C.I.O.	Satin Rhythms	Dance Party	Bob White Show
6.45	Tippy's Scrapbook	Duncan Hour	Soiree a Quebec	Rocky Jordan	Varieties	Bert Andrews	Satin Rhythms	Dance Party	Bob White Show
7.00	News; Martin	News	Prairie Schooner	Gun Smoke	Tin Pan Alley	Shamrock Hotel	College Choir	Girl Guides	News
7.15	Freddie Martin	Bedtime Story	Prairie Schooner	Gun Smoke	Tin Pan Alley	Shamrock Hotel	College Choir	Girl Guides	Bing Crosby
7.30	Island Barn Dance	20 Questions	Saludos Amigos	Robt. Q. Waxworks	Grand Ole Opry	Band Concert	Lombardoland	20 Questions	Bing Crosby
7.45	Island Barn Dance	20 Questions	Saludos Amigos	Robt. Q. Waxworks	Grand Ole Opry	Band Concert	Lombardoland	20 Questions	Bing Crosby
8.00	News; Way I See It	News; Sports	Dance Orchestra	Robt. Q. Waxworks	Eddy Arnold	Lone Ranger	Chicago Theatre	News	News
8.15	Tel-Opinion	P.T.A.	Dance Orchestra	Robt. Q. Waxworks	Eddy Arnold	Lone Ranger	Chicago Theatre	Race Hilites	Saturday Date
8.30	Island Barn Dance	Variety Bandbox	Juliette Show	Gene Autry	Lower Basin Street	Dance Party	Chicago Theatre	Muzak Show	Saturday Date
8.45	Island Barn Dance	Variety Bandbox	Juliette Show	Gene Autry	Lower Basin Street	Dance Party	Chicago Theatre	Report Parl't. Hill	Saturday Date
9.00	News; Baseball	Sat. at Shamrock	Norris Quintet	Gangbusters	News	Dance Party	News	Town Meeting	Saturday Date
9.15	Baseball	Sat. at Shamrock	Norris Quintet	Gangbusters	Alex Drier	Dance Party	Serenade in Blue	Town Meeting	Saturday Date
9.30	Baseball	Mem. Mus. Hall	Sports Page	Stu. Craig Show	Orchestra	News	Dance Orchestra	Town Meeting	Saturday Date
9.45	Baseball	Mem. Mus. Hall	Sports Page	Treasury Bandstand	Orchestra	Civil Defense	Cecil Brown	Town Meeting	Saturday Date
10.00	News; Baseball	Six For One	News	News	Reporter	Serenade in Blue	Monica Whalen	News	News
10.15	Baseball	Six For One	Song Sketches	Swap 'n' Shop	Melody Room	Dance Time	Dance Orchestra	Race Hilites	Church News
10.30	Spinner Sanctum	Newscast	Dance Party	Swap 'n' Shop	Treasury Program	Dance Time	Dance Orchestra	Race Hilites	Close of Day
10.45	Sanctum and Sports	P. Weston Orch.	Dance Party	Starlite Salute	Interlude	Dance Time	Dance Orchestra	News; Vic Waters	Chapel Chimes
11.00	News; Sanctum	Dance Date	Orchestra	Starlite Serenade	News	Dance Time	News	Who Beat Who?	News; Sports
11.15	Spinner Sanctum	Dance Date	Orchestra	Starlite Serenade	Ciro's Tonight	Dance Time	Session on 570	Vic Waters' Show	Bill Ward's Doghouse
11.30	Spinner Sanctum	Dance Date	Orchestra	Starlite Serenade	Ciro's Tonight	Dance Time	Session on 570	Vic Waters' Show	Bill Ward's Doghouse
11.45	Spinner Sanctum	Dance Date	Orchestra	News Final	News	Dance Time	Session on 570	Vic Waters' Show	Bill Ward's Doghouse

SUNDAY PROGRAMS

	CKDA	CJVI	CBU	KIRO	KOMO	KJR	KVI	CJOR	CKWX
8.00	News; Manning	Family Album	Silent	Salt Lake City	Radio Pulpit	News	Youth Challenge	Silent	News
8.15	Premier Manning	Album; News	Sunday A.M. Music	Tabernacle	Radio Pulpit	Morning Song	Youth Challenge	Wings of Healing	Salvation Army
8.30	Premier Manning	Bible Treasury	Sun. a.m Recital	Invitation to	Comic Man	Light, Life Hour	Back to God	Wings of Healing	Back to God
8.45	Premier Manning	Brother John	Sun. a.m. Recital	Learning	Comic Man	Light, Life Hour	Back to God	Chosen People	Back to God
9.00	News; Sports	News	BBC News	People's Platform	Gospel Hour	Bible Speaks	Radio Bible Class	Good News	Sunday School
9.15	Sammy Kaye	Hebrew Christian	Meditation Music	People's Platform	Religious News	Bible Speaks	Radio Bible Class	Good News	Sunday School
9.30	Housewives Holiday	Way I See It	Concerto	H. K. Smith	Eternal Light	Gospel Hour	Voice of Prophecy	Lutheran Hour	Voice of Prophecy
9.45	Housewives Holiday	Mormon Choir	Concerto	Health Facts	Eternal Light	Gospel Hour	Voice of Prophecy	Lutheran Hour	Voice of Prophecy
10.00	News; Requests	Salvation Army	B.C. Gardener	Bill Costello	Critic at Large	Gospel Hour	Glenn Hardy	Salon Music	Bible Institute
10.15	Sunday Requests	Salvation Army	Karen Discovers	Antell Show	Mike 95	Gospel Hour	Things Called Life	People's Church	Bible Institute
10.30	Sunday Requests	Voice of Prophecy	Music for Juniors	County Corresp.	Chapel Hour	Sunday Vespers	Lutheran Hour	People's Church	Bible Institute
10.45	Sunday Requests	Voice of Prophecy	Heroes of Faith	St. Louis Mat.	Chapel Hour	Sunday Vespers	Lutheran Hour	Frank and Ernest	Bible Institue
11.00	News; Church	Church Broadcast	News	Music Invite	The Catholic Hour	Marines Review	Frank and Ernest	Metropolitan Tab.	News
11.15	Church Service	Church Broadcast	Capital Report	Music Invite	The Catholic Hour	Marines Review	Land of the Free	Metropolitan Tab.	Can. Mem. Chapel
11.30	Church Service	Church Broadcast	Religious Period	Music Invite	Symphonic Adventre	Christian Church	Science Reporter	Metropolitan Tab.	Can. Mem. Chapel
11.45	Church Service	Church Broadcast	Religious Period	Music Invite	Symphonic Adventre	Christian Church	Music	Metropolitan Tab.	Can. Mem. Chapel
12.00	News; Waltz	Church Broadcast	Invite to Music	Music Invite	News	Christian Action	News	Metropolitan Tab.	News
12.15	Bonnie Scotland	Church Broadcast	Invite to Music	Music Invite	Farrel Dobbs	Christian Action	Bill Cunningham	Metropolitan Tab.	Hughes Show
12.30	Bonnie Scotland	News	Invite to Music	Music For You	Bob Considine	Message Israel	Bands for Bonds	News	News; Hughes Show
12.45	Denis Day Sings	Waltz Festival	Invite to Music	Music For You	Hollywood Album	Message Israel	Bands for Bonds	Music	Ken Hughes Show
1.00	News; Portraits	Library Show	Invite to Music	News	Falcon	Revival Hour	Green Hornet	Air Church	Music Remember
1.15	Portraits in Melody	Library Show	Invite to Music	Geo. Fisher	Falcon	Revival Hour	Green Hornet	British Israel Asso.	Music Remember
1.30	Bing Sings	Reading Funnies	Critically Speaking	Main St. Hall	Afternoon Music	Revival Hour	Clyde Beatty	Foursquare Gospel	Music Remember
1.45	Bing Sings	Reading Funnies	Critically Speaking	Main St. Hall	News	Revival Hour	Clyde Beatty	Rev Springett	Music Remember
2.00	News; Parade	Freddie Martin	Songs of Canada	Arthur Godfrey	H'wood Star Theatre	Voice of Prophecy	The Shadow	Call of China	News; United Church
2.15	Hit Parade	Freddie Martin	Songs of Canada	Arthur Godfrey	H'wood Star Theatre	Voice of Prophecy	The Shadow	Call of China	United Church
2.30	Hit Parade	Church of Air	Once Upon Time	World News	Whitehall 1212	This Week World	True Det. Mystery	Waltztime	Family Theatre
2.45	Hit Parade	Church of Air	Once Upon Time	World News	Whitehall 1212	This Week World	True Det. Mystery	Waltztime	Family Theatre
3.00	News; 1340 Club	Sometime Souv'r.	Olympic Games	Treasury Bandstand	Martin Kane	Billy Graham	Sgt. Preston	Sometime Souv'r.	News; Dr. Cliffe
3.15	1340 Club	Sometime Souv'r.	News. Weather	Treasury Bandstand	Martin Kane	Billy Graham	Sgt. Preston	Sometime Souv'r.	Christian Science
3.30	1340 Club	Sammy Kaye	Sutdio Recitals	Syncopation Piece	Top Story	Herald of Truth	Nick Carter	Studio Melodies	Billy Graham Show
3.45	1340 Club	Sammy Kaye	Sutdio Recitals	Syncopation Piece	At This Hour	Herald of Truth	Nick Carter	Studio Melodies	Billy Graham Show
4.00	News; Jo-Jo	News; Dr. Cliffe	Sunday Chorale	December Bride	Prom. Concert	Church in Home	Music	Top Ten	News; Matinee
4.15	Jo-Jo	Perry Como Show	Sunday Chorale	December Bride	Prom. Concert	Church in Home	News	Top Ten	Sunday Matinee
4.30	Kiddie Kapers	Doris Day Show	Howard Cable Band	Doris Day Show	Prom. Concert	Sunday Serenade	Golf Tournament	Doris Day Show	Sunday Matinee
4.45	Kiddie Kapers	Doris Day Show	Howard Cable Band	Doris Day Show	Prom. Concert	Sunday Serenade	Golf Tournament	Doris Day Show	Sunday Matinee
5.00	News; Hit Parade	Mario Lanza	'Peg. Sun. Concert	F. Fontaine Show	Meredith Wilson	Stop the Music	News	Mario Lanza	Jr. Radio Theatre
5.15	Western Hit Parade	Mario Lanza	'Peg. Sun. Concert	F. Fontaine Show	Meredith Wilson	Stop the Music	This Is China	Mario Lanza	Jr. Radio Theatre
5.30	Western Hit Parade	Band Concert	Recital	News Room	Best Plays	Stop the Music	Enchanted Hour	Band Concert	Jr. Radio Theatre
5.45	Town Crier	Band Concert	Recital	News Room	Best Plays	Stop the Music	Enchanted Hour	Band Concert	Jr. Radio Theatre
6.00	News; Prescription	Lombardo Music	Tales of 100,000	Meet Millie	Best Plays	News Comment.	News	Opera Concert	News, S. Ross
6.15	Prescription Pleasure	Lombardo Music	Tales of 100,000	Meet Millie	Best Plays	Melody Highway	Amer's. Speak Up	Opera Concert	Parliament Hill
6.30	Prescription Pleasure	Music of Waltz	To Be Announced	H'wood Music Hall	Red Cross	Melody Highway	Music	Music by Martevani	Enchanted Hour
6.45	Prescription Pleasure	C. Jordan Show	To Be Announced	H'wood Music Hall	Red Cross	Tusher in H'wood	Music	Music by Martevani	Enchanted Hour
7.00	News; Lombardo	M.G.M. Theatre	News; Review	I Was Commie	Meet the Press	Piano Playhouse	Little Symphonies	Orchestra	Down You Go
7.15	Guy Lombardo	M.G.M. Theatre	Review; Speaker	I Was Commie	Meet the Press	Piano Playhouse	Little Symphonies	Orchestra	Down You Go
7.30	Good Old Days	M.G.M. Theatre	Symphonies	Whistler	American Forum	Time Capsule	Down You Go	Christ Church	Church
7.45	Good Old Days	M.G.M. Theatre	Symphonies	Whistler	American Forum	Time Capsule	Down You Go	Christ Church	Church
8.00	News	News; Sports	Gaite Parisienne	Hornblower	Charleen Hawkes	Defense Stars	20 Questions	Christ Church	Church
8.15	Music for Romance	Greene's Notebook	Gaite Parisienne	Hornblower	Charleen Hawkes	News	20 Questions	Christ Church	Church
8.30	Melody Jewels	Hour Decision	Gaite Parisienne	Playhouse on B'way	Std. Symphony Hr.	J. Craig Show	Great Day Show	Christ Church	Operetta Time
8.45	Melody Jewels	Hour Decision	Gaite Parisienne	Playhouse on B'way	Std. Symphony Hr.	News	Great Day Show	Christ Church	Operetta Time
9.00	News; Baseball	Reflection in Music	Summertime	Frank Fontaine	Std. Symphony Hr.	30 Min. Broadway	Glen Hardy	News	News; Carter
9.15	Baseball	Reflection in Music	Summertime	Frank Fontaine	Std. Symphony Hr.	30 Min. Broadway	Dance Orchestra	Holland Calling	Nick Carter
9.30	Baseball	Hymns of World	Summertime	Orchestra	First Nighter	Totem News	Old Fash. Revival	Wayne King	Green Hornet
9.45	Baseball	Hymns of World	Summertime	Orchestra	First Nighter	Bob Harvey Show	Old Fash. Revival	Wayne King	Green Hornet
10.00	News; Baseball	Showtime	News	Five Star Final	News	News	Old Fash. Revival	News	News
10.15	Baseball	Showtime	Uncons'l. Voyages	Music	Serenade	Magic Hour	Old Fash. Revival	Rock of Ages	C. Jordan, Prog.
10.30	Spinner Sanctum	Commentary	Vesper Hour	Stu. Craig Show	Orchestra	Magic Hour	World Tomorrow	Concert Music	Close of Day
10.45	Sanctum; Sports	Newscast and Sports	Vesper Hour	Concert Hall	Orchestra	Magic Hour	World Tomorrow	Concert Music	Chapel Chimes
11.00	News; Sanctum	M.G.M. Theatre	Collectors' Items	Concert Hall	News	Magic Hour	Songs in Night	Lighthouse Miss.	Chicago Theatre
11.15	Spinner Sanctum	M.G.M. Theatre	Collectors' Items	Concert Hall	Sun. Symphony	Concert Hour	Songs in Night	Lighthouse Miss.	Chicago Theatre
11.30	To Be Announced	M.G.M. Theatre	Collectors' Items	Concert Hall	Sun. Symphony	Concert Hour	Proudly We Hail	Silent	Chicago Theatre
11.45	To Be Announced	M.G.M. Theatre	Collectors' Items	News Final	Sun. Symphony	Concert Hour	Proudly We Hail	Silent	Chicago Theatre

MONDAY PROGRAMS

	CKDA	CJVI	CBU	KIRO	KOMO	KJR	KVI	CJOR	CKWX
8.00	News; Sports	Newscast	News	Swap 'n' Shop	News	Breakfast Club	Cecil Brown	News	News and Markets
8.15	Dave Hill Show	Al Smith Show	Bill Good	News	Breakfast Fracas	Breakfast Club	News	Time and Tunes	Bob's Inn
8.30	Dave Hill Show	Al Smith Show	Breakfast Club	Grand Slam	Breakfast Fracas	Breakfast Club	Bible Institute	Billy Browne	News; Bob's Inn
8.45	Roving Reporter	Al Smith Show	Anything Goes	Rosemary	Garden Guide	Breakfast Club	of the Air	Billy Browne	Bob's Inn
9.00	News; Lombardo	Newcast	B.B.C. News	Wendy Warren	News	Homemaker's Ed.	Breakfast Gang	Billy Browne	News; Casino
9.15	Guy Lombardo	Musical Money	Aunt Lucy	Aunt Jenny	Katherine Wise	Ann Sterling	Cap. Comment	Billy Browne	Casino
9.30	Housewife Holiday	Musical Money	Laura Limited	Helen Trent	Margaret Melby	Break Bank	Unity Viewpoint	Old Fash. Songs	Casino
9.45	Housewife Holiday	Musical Money	Mus. Varieties	Our Gal Sunday	Ruth and Dick	Break Bank	Hair Talk	Old Fash. Songs	Martha Reed
10.00	News; Lucky Lady	News; 6-4-1	Morning Visit	Big Sister	Ruth and Dick	Jack Berch	Glenn Hardy	Potts' Show	News
10.15	Lucky Lady	Six For One	Lennicks at Home	Ma Perkins	Bob and Ray	Lone Journey	Tello-o-Test	Singing Sam	Bob White
10.30	Lucky Lady	Six For One	Lennicks at Home	Dr. Malone	Strike It Rich	My True Story	Answer Man	Town Crier	Bob White
10.45	Lucky Lady	Bing Sings	Glover Greets	Guiding Light	Strike It Rich	My True Story	Radio Journal	News	Bob White
11.00	News; Find Place	News	Man and Music	Second Mrs. Burton	Double or Nothing	Whispering	Ladies Fair	Man in House	News; Hints
11.15	Sammy Kaye	Wildwood Church	Man and Music	Perry Mason	Double or Nothing	Girl Marries	Ladies Fair	Man in House	Race Away
11.30	Lucky Listening	Piccadilly Club	Man and Music	Nora Drake	Brighter Day	Top of the World	Queen For Day	Passin' Buck	Perry Mason
11.45	Lucky Listening	Piccadilly Club	Man and Music	Brighter Day	Dr. Malone	News	Queen For Day	Passin' Buck	Guiding Light
12.00	News; Parade	News; Club	Man and Music	News	Life Beautiful	News	News	Race Hilites	News
12.15	Hit Parade	Piccadilly Club	News; Showcase	Cecil Solly	News	Music by Martin	Cedric Foster	Kiddies Karnival	Ken Hughes Show
12.30	Hit Parade	News	Farm Broadcast	House Party	Pepper Young	Bill Mosher	P. Stone Show	Kiddies Karnival	News; Ken Hughes
12.45	Hit Parade	Memory Time	Farm and Weather	Carl Smith	Right of Happiness	Song Is You	Tell Your Neighbor	World Today	Ken Hughes Show
1.00	News	Memory Time	Concert Hour	Hilltop House	Backstage Wife	Bill Ring	Jack Kirkwood	Mat. Melodies	News
1.15	Ed Farey Show	Club Diary	Concert Hour	Carl Simth	Stella Dallas	Ann Sterling	Jack Kirkwood	Mat. Melodies	Ma Perkins
1.30	Ed Farey Show	Six For One	Concert Hour	Housewives League	Widder Brown	Mary McBride	Take a Number	Double or Nothing	Big Sister
1.45	Ed Farey Show	Six For One	Concert Hour	Housewives League	Woman in House	Mary McBride	Take a Number	Double or Nothing	Dr. Malone
2.00	News; Lost-Found	News; Wom. Page	Concert Hour	Housewives Inc.	Plain Bill	Anne Sterling	News	Take It Easy	Red, White, Blue
2.15	Ed Farey Show	Walter's Waxwrks.	Concert Hour	Housewives Inc.	Front Page Farrell	Anne Sterling	United Nations	Take It Easy	Red, White, Blue
2.30	Ed Farey Show	Walter's Waxwrks.	Musical Prog.	Arthur Godfrey	Lorenzo Jones	Lucky U Ranch	Baseball	Take t Easy	Helen Trent
2.45	Ed Farty Show	Walter's Waxwrks.	Business Women	Arthur Godfrey	Doctor's Wife	Lucky U Ranch	Baseball	Take It Easy	Our Gal Sunday
3.00	News; Shop Swap	Walter's Waxwrks.	Brave Voyage	Arthur Godfrey	Welcome Traveler	Tennessee Ernie	Baseball	Take It Easy	Dick Haymes
3.15	Shop and Swap	Walter's Waxwks.	Waltz Time	Arthur Godfrey	Welcome Traveler	Tennessee Ernie	Baseball	Take It Easy	Will Reeder
3.30	Vacation Time	Top Tunes	Today's Guest	Arthur Godfrey	Dr. Paul	Tennessee Ernie	Baseball	Widder Brown	Time Out Music
3.45	Vacation Time	Top Tunes	Noveltime	Arthur Godfrey	Dave Garroway	Tennessee Ernie	Baseball	Second Spring	Time Out Music
4.00	News; Jo-Jo	Casino	Call of Gypsy	Curt Massey	Mary Foster	Easy Listening	Robert Hurley	Mostly Music	News; Casino
4.15	Jo-Jo	Casino	Call of Gypsy	Jack Owens Show	Road of Life	Easy Listening	Frank Hemingway	Mostly Music	Casino
4.30	Kiddie Kapers	Dollar Music Man	Radio Magazine	Clifford and Clark	Favorite Records	Easy Listening	Curt Massey	Club 15	Startime
4.45	Kiddie Kapers	Dollar Music Man	Olympic Games	Clifford and Clark	Favorite Records	Easy Listening	News	Mostly Music	Startime

28k BICYCLES AND MOTORCYCLES

RALEIGH SPORTS BIKE, EXCELLENT condition, generator and light, three-speed gear, $40. B 1022.

FRED DEELY BALLOON-TIRE BICYCLE. Will take reasonable offer. E 8223.

LES BLOW
Motorcycle Sales
Offer
12 NEW 1952 MODEL MOTORCYCLES
1952 B.S.A. 500, Gold Star Twin.
1952 Matchless Clubman Twin.
1952 A.J.S. Twin, Spring Frame.
1952 Matchless Single, Spring Frame
1952 B.S.A. 125 De Luxe, Spring Frame.
1952 Alger 100 Triumph Twin.
A large number of '51 to '46 model reconditioned motorcycles. American and English autocycles, from $55 up.
CARS FOR BIKES — BIKES FOR CARS
G 7843 2645 - 47 Douglas Street

Harleys—Harleys—Harleys
1950 "61" O.H.V. De Luxe $950
1949 "74" O.H.V. De Luxe $850
1948 "74" O.H.V. De Luxe $750
1948 "61" O.H.V. $600
1948 "45" De Luxe $650
Brooklands Motorcycle Sales & Service Ltd.
937 Fort Street E 5926
On Fort Through to Meares

All the Best
BICYCLES
come from
ROBINSON'S
C.C.M. and Raleigh Agents
Modern Repair Shop Service
ROBINSON'S
1307 BROAD E 6213

28k BICYCLES AND MOTORCYCLES

Looking for a New Bike?
SEE US BEFORE YOU BUY!
C.C.M. AND RALEIGH
HARRIS CYCLE
736 FORT G 7824

28l STOVES AND FURNACES

GAS
Service and installation specialists. 24-hour service. Work fully guaranteed. New and used appliances.
CITY GAS SERVICE AND APPLIANCES LTD.
617 Chatham. B 6228, Day; G 9293, Eve.

A NEW MODERN OIL RANGE ENGINeered by Moffat Bros. with Cyclos de luxe burner for only $249 at C. Tayler Home Appliance Co., 1436 Government Street, E 3281.

FOR SUMMER HOMES
Time to renew your range. We have a wide variety of used wood and coal and oil ranges $25 up.
We service all types of oil ranges, install all makes of water tanks.
EAGLE SALES & AGENCIES, 1016 FORT

GAS APPLIANCES, INSTALLATIONS AND Repairs. A gas appliance for every need. All the better makes of water heaters, ranges, heaters, etc.
GORDON PAGE, 2905 DOUGLAS, B 3422.

FAWCETT WOOD AND COAL RANGE, all enamel, enamel oven; in first-class condition. Only $59.50. C. Tayler Home Appliances, 1436 Government St., E 3281.

FURNACE REPAIRING AND INSTALLAtion, air conditioning. Free estimates. Hugh Neuman. Garden 2008.

FURNACE, STOVE REPAIRS, BOILER connection and plumbing repairs. G 0401.

ELECTRIC RANGE, WESTINGHOUSE, high oven, $50. E 0297.

Television Saturday
STATION KING-TV, SEATTLE

4.30	Beat Clock
5.03	Star Revue
6.04	Good Idea
6.16	To Be Announced
6.30	Boss Lady
7.00	Gene Autry
7.32	Big Picture
7.57	News
8.00	Jones' Files
8.33	Burns and Allen
9.03	Courageous Mr. Penn
10.30	Racket Squad
11.00	Suspense
11.30	To Be Announced
12.06	Nite Final

Television Sunday
STATION KING-TV, SEATTLE

12.00	See It Now
12.30	Name the Same
1.00	Lamp Unto My Feet
1.30	One Man Family
2.00	TV Playhouse
2.30	Fulton Sheen
3.30	Beulah
4.00	TV Theatre
5.05	Red Skelton
5.35	Little Margie
6.10	Trouble With Father
6.38	Chas. Ruggles
7.05	Fred Waring
7.36	Mama
8.10	Amateur Hour.
8.52	Spt. Scholar
9.07	World Today
9.13	Telenews
9.33	Comedy Hour
10.33	Show Business
11.04	Break Bank
11.35	Plainclothesman
12.06	Nite Final

28l STOVES AND FURNACES

McCLARY FURNACES, AIR CONDITIONing, repairs. Model Sheet Metal, 2010 Douglas Street. E 3915.

SEE THE LATEST MODEL CYCLOS OIL range at Carter's Stove Store, 820 Fort Street. E 3511.

USED FURNACES AND SAWDUST burners. Model Sheet Metal, 2010 Douglas Street.

28l STOVES AND FURNACES

BARGAINS IN USED WOOD, OIL AND sawdust ranges. Rockgas Co. (Victoria), E 5012.

G-E COTTAGE-TYPE STOVE IN EXCELlent condition. Completely automatic oven, four burners on top. Phone E 6050.

KITCHEN OIL RANGE—INCLUDES COPper coil, 45-gallon drum, partly full, pump, small tank, and stand; $50. E 4389.

18" HOT-AIR FURNACE, INCLUDING pipes and sawdust burner, also grates. Price $75. E 2889.

GURNEY COMBINATION GAS, WOOD and coal range, $60. E 2858.

IT'S CLEAN! IT'S FAST! IT'S GAS!

CYCLOS OIL BURNERS
Sales and Installations
BUTLER BROS.
"Your Building Supply Headquarters"
Keating Crossroad, R.R. 1, Royal Oak
Phone Keating 90

28m MACHINERY

NATIONAL MACHINERY COMPANY Limited
Distributors for
Mining, Sawmill, Logging and Contractor Equipment
Inquiries Invited
Granville Island, Vancouver, B.C.

ONE MURDIE 20 DONKEY, COMPLETE with lines, blocks and rigging. Powered by V-8 with four-speed transmission. All equipment less than year old. $3,000. B 1292 or E 3222.

28n GARDENS AND SUPPLIES

TOP SOIL, PEAT SOIL, MANURE, ROCK, gravel, mushroom compost; manure by the sack. Colquitz 380X.

SOIL—GUARANTEED BEST AVAILABLE, $3.25 yard; special, six yards $18.00. G 1755.

28o FARM IMPLEMENTS

IF IT'S JOHN DEERE IT'S THE BEST.

28o FARM IMPLEMENTS

SCOTT & PEDEN LTD.
AGENTS FOR
MASSEY-HARRIS - ARIENS ROTARY TILLERS - TERRETRAC CRAWLER TRACTORS - BOLENS GARDEN TRACTORS
REDI-RAIN IRRIGATION
EMERY ROTARY TILLERS AND ALL FARM AND GARDEN NEEDS
G 7181 506 CORMORANT STREET

FORD and FORDSON MAJOR TRACTORS, fully hydraulic, three-point attachment. Finger-tip control. Powerful, economical.
Ask for a Demonstration Today
LAWN MOWERS
USED Bob-a-Lawn Power Mower, 18," like new $125
USED 14" Atco Power Mower, roller driven $125
National Motors Ltd.
G 8177 835 VIEW ST.

Haul Hay Without Delay
It is nice to have your hay cut and baled. But it is more important that you get it into the barn.
We have a used truck to do your job. All mechanically sound, good rubber. Prices that you can afford.
Call or Phone
FARWEST MOTORS LTD.
Yates and Vancouver Sts. G 8174

BACK TO WORK
The John Deere Crawler has proven itself for the light logging business. As low as
$2450
Peden, Goodman & McKenzie
"Your Island John Deere Dealer"
507 CORMORANT STREET B 7611
E. Rushton, Parksville 35 or 134K

28o FARM IMPLEMENTS

! ATTENTION !
COMPLETE CUSTOM FARMING BUSINESS OFFERED FOR SALE BY OLD ESTABLISHED FIRM.
This is a golden opportunity to own your own business. Act now, don't delay for this year's bumper crop.
BOX 112, VICTORIA PRESS

RANSOME CRAWLER TRACTOR
The midget with giant performance.
GARDEN HOUSE
EAST SAANICH ROAD, ELK LAKE
Colquitz 216T

28x MISCELLANEOUS FOR SALE

THREE TWO-PIECE CHESTERFIELDS, lovely drapes; one complete bedroom suite, Loyalist maple; one complete walnut bedroom suite, twin beds; complete bedroom suite, double beds, one double bed; one sun room suite, eight pieces; rugs; one coal and wood range with copper pipe; one G-E Hotpoint electric range, one G-E washing machine, Stewart Warner refrigerator; radios; Singer sewing machine; Northern electric vacuum, one hand vacuum; tri-light lamps; two cross-cut saws; long-handled tree pruner; extension ladder. All in first-class condition. On view Saturday, Sunday and Monday only. 1601 Belmont Avenue.

GOING TO U.S.A., SACRIFICE FOR CASH —modern walnut nine-piece dining suite $145; tri-lite lamp $7.50; coffee table $5; chesterfield chair $19; radio-recorder record-player combination $125; boy's bicycle $15; fluorescent kitchen fixture $15; electric train set $12; door chime $3.50; bicycle generator, light and tail light $4.75. B 4380.

SAVE $10 ON A NEW BATTERY OR electric portable radio. Regular $49.50, special while they last, for $39.50. C. Tayler Home Appliance Co., 1436 Government Street., E 3281.

SPECIAL!
AUTOROLA CAR RADIOS, ONLY $67.50
EASY BUDGET TERMS
VICTORIA TIRE LTD.
GOVERNMENT AT HERALD E 9111

BEATTY WASHER, ALL WHITE ENAMEL, completely rebuilt and with new washer guarantee; only $69.50. C. Tayler Home Appliance Co., 1436 Government Street, E 3281.

FOR SALE, TWO ELECTRIC BUCKEYE battery brooders, 750-chick size; two Jamesway oil brooders, 500-chick size. 121 Devereaux Road, Langford, B.C. Phone Belmont 274 X.

THE SHRUBBERY
757 Fort E 5915
Geraniums bedding plants, fresh fruits and vegetables.

FROM FACTORY TO YOU
General purpose paint, interior, exterior, $3.88 gallon, 98c a quart. White and 10 colors. Haida Paint Co., 1302 Wharf Street.

WE HAVE A FINE SELECTION OF AWNing, stripes and solid colors, on hand F. Jeune & Bro. Ltd., 570 Johnson Street. G 4632.

FOR SALE—A PAIR OF MEN'S CHICAGO roller skates with genuine Chicago maple wheels; size 9; less than two months old; A 1 condition. Phone E 2193.

GOLF CLUBS AND BAG, LEFT HANDED, matched set, eight irons, three woods, $65. May be seen at Gorge Vale Golf Club or Keating 42 M.

DOUBLE SINK (IRON) HEAVY PORCElain finish, one deep laundry tub, taps included, $35. No Sunday calls please. B 2279.

A GOOD TROMBONE IN EXCELLENT condition, no bumps or dents, a very good slide, only six months old. Will sell reasonably. B 1266.

MANURE — FOR BEST RESULTS USE pulverized duck guano. Two sacks $2, delivered. Duck Farm, Sidney 180.

DON'T REFURNISH, REFINISH
Free Estimates.
SPECIALTY FINISHERS B 4612

LOGANS, 15c PER LB., PICK YOUR OWN, bring containers. A. C. Wild, Box 2095, San Juan Avenue. Phone Albion 98-X.

FULL SIZE STRING BASS VIOLIN; ONE set of lady's right-hand golf clubs, perfect condition. Best offer. 350 Kerr Avenue.

ALMOST NEW SINGLE BED SPRING-filled mattress; two men's suits, size 38. 1736 Haultain.

RIPE BOYSENBERRIES
Delivered, 16 lbs. $4. For locker or preserves. 4043 Braefoot Road. Albion 152 B.

FOR SALE—A PAIR OF MEN'S DAOUST ice skates, size 9. A-1 condition, only $8. E 2193.

FROST KING WHITE ENAMEL ICE BOX, excellent condition, holds 50 lbs. ice. $20. 1609 Ampion Street. G 6530.

AXMINSTER RUG 6' 9"x9' ROSE, AS NEW. Two overnight cases, one new, cheap. E 3894.

GARBAGE BURNER, AS NEW, $60. COLQUITZ 267 K.

BUY MY GROCERIES AND MEATS AT O.K. Market. 1126 Hillside.

AT VARIETY WOOD PRODUCTS IT'S kitchen cabinets. Garden 1833.

HAY WANTED, WILL CUT BY THE hour. G 5564. H. Vye, 1846 Kings Road.

SOIL—GUARANTEED BEST AVAILABLE, $3.25 yard; special, six yards $18. G 1755.

PARIS LOGGER'S BOOTS, SIZE EIGHT, nearly new. Reasonable. Phone E 1470.

YOUNG CARROTS, 5c A LB. BRING containers. B 3077. 943 Large Avenue.

FRANCIS BARNETT AUTOCYCLE, GOOD running condition. E 8767.

MEDIUM-PLATE SHOWCASE; LARGE lot plastic pieces. E 9791 evenings.

ELECTRIC SINGER SEWING MACHINE; ice box. G 7631. 1100 View Street.

ICEBOX AND GENT'S THREE-SPEED Humber bicycle. Cheap. G 5683.

SILVERWARE
Need any knives, forks or spoons to fill in—well come on down to Capital Supply and we can fix you up. Attractive pattern.
Knives .... 34c Each
Forks .... 19c Each
Desserts .... 19c Each
Teas .... 14c Each
Butter Knives 14c Each
Sugar Spoons 14c Each
These are Stainless Steel
CAPITAL SUPPLY CO.
"Your Surplus Centre"
1501 Government G 2713

WANTED IMMEDIATELY
USED PIANOS
If you are not making use of your piano, why not trade it in?
Exchange Your Old Piano for a New 1952 Refrigerator
Your choice of any refrigerator on display
A Small Cash Difference
or
"An Even Exchange"
According to the value of your piano
ENQUIRE TODAY
WOODWARD STORES (Victoria) LTD.
DOUGLAS AT COURTNEY
PHONE B 7231

CATCH 'EM NOW ON
LOW DOWN PAYMENTS
$15 down and $10 a month will put a reconditioned Power Mower on your lawn.
Power Mower Sales & Service
712 HUMBOLDT B 4513

SAVE $100
ON
AUTOMAGIC WASHER
Be Sure and See This One At
816 FORT STREET

28x MISCELLANEOUS FOR SALE

FOR PICTURE FRAMING . . . DIGGON'S

FOR RUBBER STAMPS . . . DIGGON'S

TWIN BEDS AND MATTRESSES. B 4495.

ONE-EIGHTH-INCH STEEL PLATE
Ideal for truck decks . . . Electric Fans. 3-h.p. Electric Feed Grinder
ASCROFT ELECTRICAL MACHINERY CO. LTD.

29 WANTED MISCELLANEOUS

HUB FURNITURE CO.
713 Johnson Street Phone G 6425
Buys—Good used furniture, stoves, heaters, carpets and trunks. Furnish your home for less — We can save you up to 50%.

ISLAND JUNK—WE WANT YOUR RAGS, beer bottles, tools, iron, useful things. E 0343, night or day. Town, country.

WANTED, WASHING MACHINE IN GOOD condition with pump. With or without ironer. E 8823.

OLD BICYCLES AND PARTS ARE WORTH money at 585 Johnson Street.

HIGHEST PRICES PAID FOR USED FURniture, trunks, suitcases, tools. E 6714.

WANTED—USED FURNITURE. HOLLAND Bros. & Company Empire 6913.

CASH FOR BOOKS. THE HAUNTED BOOKSHOP, 845 FORT. B 1427.

ANYTHING IN TOOLS, TRUNKS, SUITcases. Highest prices paid. G 6634.

HIGHEST PRICES PAID FOR YOUR OLD gold. Rose's, 1317 Douglas.

WANTED—LADY'S ROLLER SKATES AND boots, size 5. Phone E 0722, after 5.30.

WANTED—TENT (TOURIST UMBRELLA), B 6240.

30 SWAPS

FOR SALE OR TRADE—1935 OLDSMObile sedan delivery. 640 Hillside Avenue, evenings only.

31a POULTRY, HATCHING EGGS, ETC.

HAMPSHIRE LEGHORNS, CROSSED LAYing hens, one-year-old; Hampshire and Rock roosters, 10 weeks old, also rabbits, three months old and Pekin ducks. Phone after 5 p.m., Belmont 122H.

HAMPSHIRE LEGHORNS, CROSSED laying hens, one year old Hampshire and Rock roosters, 10 weeks old. Also rabbits three months old and Pecan ducks. Phone after 5 p.m., Belmont 112H.

FOR "THE CHICKS WHICH GIVE REsults." Rump & Sendall Ltd., Langley Prairie, B.C., J. L. Lang, 3976 Braefoot Road. Albion 311G.

TWELVE NEW HAMPSHIRE LAYING hens. Half of them pullets. Price $2.65 each. Call E 9236.

31f DOGS

WELSH BORDER COLLIE PUPPIES FROM trained stock dog for sale. C. E. Whitney-Griffiths. Belmont 27 L.

31h RABBITS

BABY RABBITS, 75c; CUTE PETS, GOOD breeds. 1250 Johnson.

NEW ZEALAND WHITES, ALL AGES, breeding stock. 751 Market Street.

31l CAGE BIRDS AND AVIARIES

BABY BUDGIES FOR SALE—B 2728 OR 1888 Townley.

BABY BUDGIES, SEVEN WEEKS OLD, E 9806.

34 HOTELS

NEW LOW RATES NOW
Centrally located, modern, 100% fireproof hotel. Abundance of hot water, steam heat, elevator, phone and maid service. Newly decorated. From $7 a week (single) and up. Just a few available. Investigate at once.
ST. JAMES HOTEL
Corner Douglas and Johnson
Phone G 1187

JAMES BAY HOTEL
A fine place to stay. Enjoy supreme comfort, friendly service and good food, conveniently located, near park and sea. Parking facilities available. Television entertainment. 270 Government Street. G 7151.

ABERDEEN HOTEL
Attractive, Quiet Surroundings
Hot and Cold Water in Every Room
Close In—Dining Room
941 McCLURE ST. GARDEN 3742

THE GLENSHIEL, 606 DOUGLAS — A residential hotel providing every comfort for elderly people. E 4164.

HOTEL SHERWOOD G 0148
Residential — Transient. 723 Yates.

RITZ HOTEL, 710 FORT ST.
FURNISHED APARTMENTS AND ROOMS.
Elevator Service—Permanent or Transient.
E 1021

34a SUMMER RESORTS

SPEND A VACATION AT VESUVIUS BAY, Salt Spring Island. Furnished apartments, also five-room cottage. Good bathing beach. Write Green Gables. Phone 67 B Ganges.

MAPLE INN, MAPLE BAY, DUNCAN, V.I. Open all winter, reduced rates.

35 ROOM AND BOARD

CRAIGMYLE — 1037 CRAIGDARROCH Catering to business and professional clientele. All rooms have hot and cold water. Some private bath. Single and twin beds. For appointment phone Mrs. Gannon. G 8457.

TWO VACANCIES IN DELIGHTFUL country house with large garden, overlooking sea. Excellent meals. Naval families welcome. Five minutes from town. St. Gregory's, 701 Sea Terrace. E 2631.

BRIGHT ROOM, EXCELLENT BOARD in nice, modern home with small family. No charge, return services. Suit quiet business girl. Box 115, Victoria Press.

COME AND STAY AT LITTLE HARBOR, 441 Barnard Avenue. Phone E 8022. Five minutes from the centre of town.

YOUNG COUPLE WILL GIVE ROOM AND board to working man ($15 week.) Phone E 6667.

BOARD AND ROOM IN NICE HOME FOR girl. (Not over 12.) For two weeks. Starting Aug. 3, not later than 5th. B-3079.

NEAR PARLIAMENT BUILDINGS. ONE or two men willing to share. E 1020.

GOOD BOARD, CLOSE TO TOWN. B 4758.

36 ROOM AND BOARD WANTED

GENTLEMAN TEACHER, 30, SEEKS board in Colwood area in quiet home. Phone B 4737.

37 ROOMS TO RENT FURNISHED

TOURIST ACCOMMODATION ON WATERfront. Lovely rooms close to park and city. Reasonable. G 2419.

$10 A MONTH, SMALL FURNISHED sleeping room, semi-basement, working man, non-drinker, permanent. Apply 2220 Cook Street or 1055 Queens.

BED-SITTING ROOM, SEA VIEW. Single bedroom. Suitable for two business people. Housekeeping facilities if desired. E 4025.

TOURISTS—LOVELY SLEEPING ROOM (with tray), moderate rates. Four blocks from city centre. 1147 Fort Street. E 8744.

SMALL SLEEPING ROOM, FURNISHED. Close to bus. $25 per month. Working girl preferred. 2649 Asquith St., G9940.

TOURISTS—LOVELY SLEEPING ROOMS, moderate rates; four blocks from city centre. 1147 Fort, E 8744.

SLEEPING ROOM FOR LADY ONLY. G 7689.

TWO-ROOM SUITE, NEAR PARK, SEA, bus. Garage available. 624 Battery Street.

37a ROOMS TO RENT UNFURNISHED

GET YOUR RENTAL AT RESIDENTIAL REALTY LTD., 2204 DOUGLAS STREET.

38 HOUSEKEEPING ROOMS TO RENT, FURNISHED

WORKING MEN, SAVE BUS FARE. Quiet, furnished, clean housekeeping rooms at the St. Francis Hotel, 554 Yates Street, opposite new Post Office. $4 and $5 weekly.

TWO LARGE SUNNY ROOMS, LIVING room and bedroom, fully furnished. Modern gas range. Fairfield. Adults. B 1679, before 8 p.m.

CLEAN HOUSEKEEPING ROOM, KITCHenette, automatic hot water and heating; $22. Near Hillside and Quadra. E 5910 or B 6749.

BRIGHT, CLEAN HOUSEKEEPING ROOM available August 2. City. Suit working man. 1020 Johnson.

TOURISTS—LOVELY ROOMS IN APARTment building. $14 up weekly. Reasonable daily. 1215 Hillside, E 8165.

BRIGHT, CLEAN HOUSEKEEPING ROOM near Beacon Hill Park. $23.50; gas, light and water included. B 3646.

LIGHT HOUSEKEEPING ROOM, WALKing distance. E 0259.

HOUSEKEEPING ROOM, TWO MINUTES from town; gentleman. 958 Mason Street.

38 HOUSEKEEPING ROOMS TO RENT, FURNISHED

COMBINATION BEDROOM - KITCHEN, gas; all found; clean; reasonable. 1250 Johnson.

LARGE HOUSEKEEPING ROOM, SUITable for business girl. 802 Cook Street, B 5571.

TWO-ROOM SUITE, SEPARATE ENtrance, hot and cold water; also single rooms. No children. 1736 Haultain.

ONE-ROOM BATCH WITH RANGETTE. Suit young working couple. Handy to bus and stores. 1018 Tolmie.

ROOM AND BOARD OR LIGHT HOUSEkeeping rooms for three persons. B 3368.

ATTRACTIVE ROOM, SINGLE PERSON, everything supplied. 233 Menzies.

HOUSEKEEPING ROOM, $30 PER MONTH Apply Suite 1, 222 Vancouver Street.

LIGHT HOUSEKEEPING ROOM, $5 PER week. 305 Quebec Street.

LARGE, BRIGHT, WARM ROOM, EVERYthing supplied. 143 Government Street.

BRIGHT BASEMENT ROOM AND KITCHenette, with shower, close in. E 5028.

LARGE FURNISHED HOUSEKEEPING room with kitchenette. G 9633.

HOUSEKEEPING ROOM. G 0361.

39a HOUSEKEEPING ROOMS WANTED, UNFURNISHED

BY SINGLE LADY ON SEPTEMBER 1, warm bed-sitting room and kitchenette, Gordon Head, or out-of-town preferred. Box 2013, Victoria Press.

40 FLATS AND APARTMENTS TO RENT, FURNISHED

TWO GIRLS SHARING FURNISHED room with kitchen privileges, in widow's apartment, near Stanley Park (U.B.C. students). Suite 208, 1840 Robson Street, Vancouver, B.C.

VACANT — FURNISHED TWO-ROOM suite. York Hotel, 711 Johnson.

AVAILABLE AUGUST 15TH

A luxuriously furnished apartment in Oak Bay. Four large rooms plus beautiful kitchen and bathroom. Adults only. Rent, $150.00 per month.

A nicely furnished lower DUPLEX, close to Beacon Hill Park. Large living room, dining room, two bedrooms, kitchen and bathroom. Rent, $100.00 per month.

Hagar & Swayne Ltd.
G 0531 - 2 - 3

40a FLATS AND APARTMENTS TO RENT, UNFURNISHED

NEWLY CONVERTED SUITES AT 1160 Rockland Avenue comprising large living room and bed room, modern cabinet kitchen and bathroom. Open fireplace, private entrance. Phone G 2832, evenings Colquitz 296M.

AVAILABLE NOW—QUADRA
Lovely three-room apartment with spacious living room and bedroom, cabinet kitchen with automatic range, three-piece bath, automatic heat and hot water supplied. B 4312, nights E 3640.

THREE-ROOM, SELF-CONTAINED UPstairs suite on quiet street in Oak Bay, own private entrance, garage and garden. Quiet permanent tenants desired. Rent $60. Dickie & Co. Realty, 833 Fort Street. B 4312.

ON BEST PART OF THE WATERFRONT, de luxe suite, just ready. Large living room and bedroom with dinette kitchen, sunroom and private bathroom, hot water heated, electric stove, frig. Adults only. $75 per month. E 2992.

ACCOMMODATION OF ALL TYPES. LET US SAVE YOU TIME AND ENERGY. RENTALS UNLIMITED, 1216 BROAD

TWO BEDROOMS, LARGE LIVING ROOM, large dining room, modern kitchen, electric stove, three-piece bathroom, laundry room in basement, hot and cold water, heated; $70. 2630 Douglas, E 2038.

STRICTLY MODERN THREE-ROOM apartment, electric range, Frigidaire, hot water heated, three blocks from city centre, available now. No children. $65. Apply 1012 Johnson Street or G 1061.

SELF-CONTAINED UPPER FLAT (three rooms) in private home. Quiet non-drinking business couple preferred. No children. September 1 or before. E 2370.

MODERN FOUR-ROOM APARTMENT, electric range, Frigidaire, four blocks from city centre. No children. Apply 1162 Fort Street, Suite 102. E 2824.

MODERN TWO-ROOM SUITE, ENTIRELY self-contained, new gas-coal range, electric wall heating. Quiet couple. Elderly preferred. G 7761.

ATTRACTIVE, THREE-ROOM, GROUND floor suite, automatic hot water, heat, light, garage, supplied; beautiful location opposite park. 308 Douglas. Adults.

AVAILABLE AUGUST 15—A VERY NICE bachelor suite in excellent location. Apply to the owner, Suite No. 1, 600 Douglas Street.

BRIGHT THREE-ROOM SUITE, UPstairs; fuel and hot water supplied; $47 monthly. E 0542.

MODERN, SELF-CONTAINED BACHelor's suite at Beacon Hill Park. August 16 to October 16. 6-211 Cook.

FOUR-ROOM SELF-CONTAINED SUITE, heated. 206 Gorge Road. E 6027.

PLAIN THREE-ROOM SUITE, OIL RANGE, garage. Langford. Belmont 33 T.

THREE-ROOM DUPLEX AVAILABLE NOW. 839 Pandora.

TWO-ROOM UNFURNISHED SUITE — Light, fuel, water; $30.30 a month. G 3750.

SELF-CONTAINED, THREE-ROOM SUITE, private bath. 603 Wilson. Adults.

THREE-ROOM UNFURNISHED SUITE, stove. 1222 Yukon Street.

TWO ROOM, FIREPLACE, CABINET, kitchen, gas range. 1014 Park Boulevard.

FOUR ROOMS, ALL FOUND, BABY welcome, $60 monthly. 1039 Pandora.

BRIGHT TWO-ROOM SUITE. B 2747.

PATRICIA COURT
Rockland Avenue
Occupancy September 1

Unfurnished bachelor suites, $68.50 per month; three-room suites, $77.00 to $80.00 per month. Electrically equipped, Venetian blinds, heated.

KER & STEPHENSON LTD.
Member Real Estate Board
909 GOVERNMENT STREET
G 4127 DAY OR NIGHT G 4127

41a FLATS AND APARTMENTS WANTED, UNFURNISHED

REQUIRED IMMEDIATELY. A NICE self-contained apartment consisting of bedroom, living room and kitchen. Rent $56 to $60 per month. HAGAR & SWAYNE LTD. G 0531-2-3.

ROYAL OAK SCHOOL TEACHER, TWO children; two-bedroom house or flat. E 9859.

42b HOUSES TO RENT, FURNISHED OR UNFURNISHED

JEEVES BROS.—MOVING AND STORAGE, packing, crating, local and long-distance moving to Island, British Columbia, Mainland and Prairie points. Lift-Van service to Vancouver. E 9832.

Ker & Stephenson Ltd.

$35.00 per month—Unfurnished two-roomed apartment, Esquimalt Road and Head Street. Available immediately.

$55.00 per month—Furnished bungalow, two bedrooms, oil stove, wood and coal furnace. Available immediately.

$37.50 per month—Unfurnished cottage, Prospect Lake, one bedroom. District West Saanich Road. Oil circulating heater. Wood and coal stove. Available immediately.

$75.00 per month—Five-room bungalow with carport. Gordon Head. Unfurnished. Adults only. Available immediately.

$50 per month—Furnished cottage Beecher Bay. Electrically equipped. 18 miles city centre. Available immediately.

$100 per month—Unfurnished two-bedroom house. Wired for electric stove. Oil heated. Ten Mile Point district. Available immediately.

$125.00 per month—Furnished three-bedroom house, two bathrooms. South Fairfield. Oil heating. Available for one year.

KER & STEPHENSON LIMITED
909 GOVERNMENT STREET
G 4127 DAY OR NIGHT G 4127

42b HOUSES TO RENT, FURNISHED OR UNFURNISHED

ALERT SERVICE TRANSFER CO., LTD. When moving, call us for fast, reliable service. Lowest rate to Vancouver. E 4101.

42 HOUSES TO RENT, FURNISHED

FIVE-ROOM FULLY MODERN BUNGAlow, completely furnished, August 8 to 28 inclusive. B 3387.

TO RENT—IDEAL HOUSE FOR PENsioner. Phone 21G Gulf Saturna Island.

BUNGALOW, EAST SAANICH ROAD, mile north of airport. Sidney 155.

43 HOUSES WANTED TO RENT, FURNISHED

FURNISHED HOUSES OR APARTMENTS wanted two months or longer. Gillespie, Hart & Co., Ltd. G 1181.

FURNISHED HOUSE — CHEMAINUS TO Mill Bay area. August 15 to November 15. Trail, c-o Post Office, Koksilah.

43a HOUSES WANTED TO RENT, UNFURNISHED

YOUNG COUPLE WITH BABY WISH small unfurnished house with two bedrooms around $50 or $55, within three-mile circle. Phone E 4362.

WANTED TO RENT BY A JUNIOR EXecutive, five-room unfurnished home with all modern conveniences. Phone Mr. Watson. G 9394.

BUSINESS COUPLE REQUIRE TWO-bedroom house or apartment in vicinity of High Quadra. G 8881.

RENT HOUSE, OR SMALL FARM AND house, with option to buy. 580 John Street. E 7522, or Box 119, Victoria Press.

WANTED TO RENT, THREE OR FOUR-room house. Adults. Reasonable rent. B 4684.

WANTED BY ELDERLY COUPLE, UNFURnished house. Reasonable rent. B 4684.

43b HOUSES WANTED TO RENT, FURNISHED OR UNFURNISHED

ROYAL OAK SCHOOL TEACHER, TWO children, two-bedroom house or flat. E 9859.

44 HALLS, STORES AND OFFICES TO RENT

STORE, NEARLY NEW, APPROXIMATELY 38x15 space, also suitable for barber or confectionery, with light housekeeping at rear. Haultain Street. Owner, B 7761.

46 WANTED TO RENT MISCELLANEOUS

FOR RENT, COMFORTABLE SLEEPING accommodation. Close to bus. E 7063.

47 CARS FOR SALE

1949 PONTIAC SIX, STANDARD TRANSMISSION
This car is privately owned. It has always been kept in tip-top condition. Equipped with radio, heater, seat covers, indicator. Four excellent tires. Gas mileage two miles better than average, engine is clean and completely trouble-free. Appearance is tops inside and out. Must sell by Monday. Highest bid accepted. Phone B 3531.

AUSTIN A 40
Must be sold. Only 25,000 miles, excellent condition throughout, and at $895 is $100 below the current listed price. Phone E 4131 during business hours, at other times, Colquitz 92 W. If required, transportation will be arranged for prospective purchasers.

1949 STUDEBAKER DE LUXE FOUR-door sedan. Climatizer, overdrive, sun visor, Block heater, etc. Low mileage. Beautiful condition. $1,750 for quick sale. 5050 Lockehaven Drive. Telephone G 9003.

1950 PREFECT SEDAN — LIKE NEW. Heater, defroster, low mileage. Stan-Pat Garage maintained. One owner. Transfer four months insurance. Arrange finance. $985. E 5623.

TAKE OVER MY PAYMENTS, GIVE ME $200 cash and you will get a good 1939 Chevrolet sedan with radio and heater. Phone Mr. Fredrickson, B 6111, local 676, from 9 a.m.-5 p.m. E 9300, evenings.

1942 BUICK (TWO-TONE SPECIAL) FOR only $895. Recently overhauled, excellent condition. Due to financial difficulties owner has to sell immediately for cash. Call G 7442, anytime.

1815 DOUGLAS STREET, AUTO INSURance well written at low rates. Hawkes Foster Ltd. (Harry Foster, manager). Day or night. B 2101.

LEAVING CITY—1950 METEOR CUSTOM Fordor, white walls and heater, metallic paint, low mileage. Box 2006, Victoria Press.

1949 CHRYSLER WINDSOR SEDAN—Fluid drive, new car condition; low mileage, for sale cheap. Apply 415 Chester, evenings only.

1950 VANGUARD SILVER GREY STATION wagon, mileage 15,000, one owner. Very good condition. $200 worth of extras including radio. $1,550. Colq. 81G, eves.

1941 PONTIAC SEDAN DELIVERY—Body, motor and tires in very good condition. $875 or nearest offer. Apply 3440 Quadra. Phone G 1484.

1951 CHEVROLET TUDOR SEDAN—16,000 miles, carefully driven, like new car, air conditioner, directional signals, seat covers. Phone E 2587.

1952 HILLMAN, RADIO AND HEATER. Five weeks old, 1,200 miles. Owner going back to school must sell. 1617 Rockland Avenue, evenings.

1947 CHEVROLET SEDAN DELIVERY, radio and heater, new tires. Will take older car in part exchange. Albion 34 Y. 2413 Shelbourne.

1949 MERCURY TUDOR, EXCELLENT condition throughout, 34,000 miles. Asking $1,650. Owner moving to U.S. Keating 42 M.

1948 SMALL ENGLISH CAR, GOOD CONdition, economical on gas, $500 or near offer. Phone G 3418.

1950 CHEVROLET DE LUXE SEDAN, radio, underseal, porcelainize, extras, air conditioned, 14,000 miles. Sidney 115Y.

1951 CHEVROLET FIVE-PASSENGER coupe, good shape, with low mileage. Can be seen at 3973 Cedar Hill Crossroad.

1938 DODGE SEDAN, TWO OWNERS, 44,000 miles. Special, $695. Crabb's Auto Sales, 665 Gorge Road.

1942 PLYMOUTH SEDAN. A REAL FAMily car in good repair. Today only $895. Crabb's Auto Sales. 665 Gorge Road.

LOW-PRICED CARS WANTED IN GOOD condition for cash. Crabb's Auto Sales, 665 Gorge Road.

1941 CHEVROLET COUPE IN GOOD CONdition; recent paint job. Radio, heater and accessories. Phone Sidney 306 X.

1928 CHEVROLET SEDAN—GOOD RUNning order, good tires and battery. $100. Phone E 7329.

1948 OLDSMOBILE, LIKE NEW. CUSTOM radio, heater. Mileage 19,015. Accept trade Price $1,795. B 1790.

1938 HILLMAN SEDAN, BLUE, GOOD ENgine. Reconditioned. $295. Phone E 4700 after 5, or all day Saturday.

1949 CHEVROLET CUSTOM SEDAN, 23,000 miles, beautiful condition. Will show car in Victoria. Sidney 363 G.

SPEEDWAY AUTO SALES
G 7421 Terms — Trades 848 Yates

K-M AUTO SALES, B 5822, BUYS, SELLS, good used cars. 1101 Yates.

FORD CONVERTIBLE, 1950, 12,000 MILES, must sacrifice. Moving east. B 4373.

1950 A-40 AUSTIN SEDAN, EXCELLENT condition, $1,295. Owner. Colquitz 267K.

1931 CHEVROLET COUPE. GOOD CONDItion, $125. 589 Johnson.

1950 CHRYSLER SEDAN—PERFECT CONdition, $2,400. Phone Duncan 56R1.

SACRIFICE — 1950 VAUXHALL SEDAN, With heater. Excellent condition. B 4590.

1937 PLYMOUTH COACH. HEATER, SEAT covers, accessories. Top condition. E 9180.

1950 AUSTIN A40 SEDAN, AS NEW. $1,250. 8,000 miles. Belmont 52 X.

1932 ROADSTER, CHOPPED AND CHANnelled merc. motor. G 5106.

1931 MODEL A ROADSTER, 7.15 tires. Price $150. B 5432.

1929 WHIPPET COUPE, GOOD CONDItion, newly painted, $100. E 8386.

1949 MONARCH, $1,500 CASH. WILL ACcept smaller car as trade-in. Phone E 5012.

1938 HILLMAN SEDAN, RECENTLY OVERhauled motor. Leaving town. $295. G 1997.

CONVERTIBLE, 1939 BUICK, NEW TOP, $850. Phone J. Murray, G 9394.

$100—MODEL A FORD ROADSTER, GOOD condition. 271 Cadillac Avenue. B 6009.

1939 NASH SEDAN, EXCELLENT CONdition, 2960 Cedar Hill Road. G 1550.

1940 BUICK 8 SEDAN, GOOD CAR. BARgain. 724 Johnson. E 1411.

1938 WILLYS COUPE, here's real economy $345
1937 FORD COACH, real good transportation $395
1938 HUDSON "6" SEDAN, the small 112 model $485

MASTERS MOTOR CO. LTD.
815 VIEW STREET PHONE E 3541

A GOLDEN OPPORTUNITY

Save $1,000 on a new car. See this 1951 Studebaker V-8 Commander 6-passenger coupe with overdrive. As good as new. Low mileage. Obliged to sacrifice. $2,500. Will consider trade-in. Phone Belmont 176 or 183H.

47 CARS FOR SALE

WILSON MOTORS LTD.
E 1108 E 1108
Yates at Quadra

Victoria's Largest Selection USED CARS

Premium Used Cars Reconditioned and Guaranteed

1951 DE SOTO SPORTSMAN COUPE, Radio, heater.
1951 BUICK SEDAN, Dynaflow.
1950 OLDS SEDAN 88, fully equipped.
1950 MONARCH COUPE

RED SPOT SPECIAL

1950 MORRIS MINOR. An O.K. used car, reconditioned and guaranteed. Advertised yesterday for $1,145. On the spot for $995

OK USED CARS

1949 AUSTIN SEDAN $1095
1951 HILLMAN SEDAN $1395
1947 CHRYSLER SEDAN $1695
1950 NASH SEDAN $1995

We Have Many More Outstanding Buys. Come in and Look Them Over.

USED CAR BARGAINS

1938 BUICK SEDAN $295
1936 CHEVROLET SEDAN $295
1939 MERCURY SEDAN $395
1939 PLYMOUTH 2-DOOR $495
1941 PLYMOUTH SEDAN $595

USED TRUCKS

1941 DODGE 1½ tons $395
1937 G.M.C. 1½-Ton Flat Deck $495
1948 MERCURY ½-Ton Pickup $995
1950 INTERNATIONAL ½-Ton Pickup $1495

MANY MORE TO CHOOSE FROM

Remember—a Good Deal Depends on a Good Dealer
OPEN EVENINGS TILL 9

WILSON MOTORS LTD.
E 1108 E 1108
Victoria's Largest Dealer

DOUGLAS ST. BARGAIN EXCHANGE,

Better Used Cars and Trucks

TRADE UP OR DOWN
OPEN UNTIL 9 P.M.

1950 STUDEBAKER CLUB COUPE, driven just 11,000 miles, like new throughout.
1948 MERCURY SEDAN, in A1 condition, not a mark or a rattle anywhere.
1946 OLDSMOBILE SEDAN. This is a beauty, fully equipped with custom radio, heater, etc. Seldom do you find one as good as this.
1949 AUSTIN COACH, reconditioned and guaranteed. Economy plus safety for the kiddies. Priced to sell quickly.
1939 DODGE SEDAN. The best buy in town. Mechanically good. Has new paint and seat covers. Drive it away for only $495

ATTENTION TRUCKERS

See us first for a good deal. We have a large stock of reconditioned trucks of all sizes, makes and models.

SEE THIS!

1944 FORD THREE-TON DUMP, like new, driven just 20,000. Has two-speed axle, 2-3 yard steel box, cab protector, hoist and 825x20 tires. This unit will stand the closest inspection. Away below market value at only $1350

Trades Welcome Easy Terms Available
PHONE G 5813

1900 DOUGLAS ST.

A WOOD USED CAR IS A GOOD USED CAR

J. M. WOOD MOTORS

THE HOME OF GUARANTEED "GOLD SEAL" USED CARS

1949 PLYMOUTH COUPE, heater.
1949 FORD CUSTOM COUPE, heater.
1948 PONTIAC CLUB COUPE, radio and heater, spotlights, etc.
1950 STUDEBAKER STARLIGHT CLUB COUPE, heater.
1949 OLDSMOBILE 88 TUDOR, radio and heater.
1950 DE SOTO CLUB COUPE, radio and heater.
1951 OLDSMOBILE 88 SEDAN, radio and heater.
1949 CHEVROLET SEDAN, heater.

USED TRUCKS

1947 MERCURY ½-ton pick-up, heater $895
1948 FORD ½-ton Panel $1295
1946 DODGE 3-ton Truck. Hoist and 2-cord body $1395

WE HAVE MANY MORE CARS AND TRUCKS TO CHOOSE FROM AT OUR TWO LOCATIONS

PHONE G 7196
1033 YATES ST. 1061 YATES ST

47 CARS FOR SALE

19 CARS SOLD IN ONE WEEK

WHY?
There Is Only One Answer
You Can't Beat
AN OLSON DEAL

1946 FORD COUPE. Equipped with radio and heater. Finished in gleaming black. Stock 1586 B. regular price is $1,247.00
ADD FOUR NEW TIRES 100.40
Good value for $1,347.40
FOR THREE DAYS ONLY OUR PRICE $1197

1947 MERCURY CLUB COUPE. Smart Boliva green exterior. This is a outstanding car. Stock 1751 C. Regular price is $1,247.00
ADD FOUR NEW TIRES 100.40
Below market at $1,347.40
FOR THREE DAYS ONLY OUR PRICE $1197

1947 MERCURY TWO-DOOR. This heater-equipped model is painted the new Surf color, in Stock 1649B you find quality $1,247.00
ADD FOUR NEW TIRES 100.40
Should sell for $1,347.40
FOR THREE DAYS ONLY OUR PRICE $1197

1947 MERCURY COACH. This is extra nice in a maroon finish with custom heater. Be sure and see Stock 1682A priced now $1,247.00
ADD FOUR NEW TIRES 100.40
A good deal at $1,347.40
FOR THREE DAYS ONLY OUR PRICE $1197

1949 FORD BUS. COUPE. Ideal car if you require extra trunk space. six feet of trunk at your disposal. Stock 1695A priced at $1,597.00
ADD FOUR NEW TIRES 113.40
Normal price $1,710.40
FOR THREE DAYS ONLY OUR PRICE $1497

1949 METEOR SEDAN. Smart midnight blue paint job. Air conditioner. Stock 1613A is an extra good buy at $1,747.00
ADD FOUR NEW TIRES 113.40
This is value at $1,860.40
FOR THREE DAYS ONLY OUR PRICE $1697

1950 METEOR SEDAN. Sparkling metallic green sets off this car. Air conditioner. At any time Stock 1773A would be a good investment at the price of $1,847.00
ADD FOUR NEW TIRES 113.40
Outstanding buy $1,960.40
FOR THREE DAYS ONLY OUR PRICE $1797

For the Best Deal in Town

OLSON'S
G 1144 1036 YATES

GLADWELL MOTORS
Victoria's Volume Dealer

1951 Mercury Sedan, overdrive $2,695
1951 Morris Convertible $1,395
1950 Meteor Tudor $1,895
1946 Dodge Sedan $1,395
1949 Mercury Sedan $1,895
1951 Prefect Sedan $1,150
1949 Austin Sedan $995
1940 Champion Tudor $750

SPECIALS

1950 Ford Custom Sedan $1,495
1949 Prefect Sedan $695
1949 Anglia Tudor $595
1946 Ford Station Wagon $1,495

LOW COST CARS

1939 Ford Tudor $495
1939 Nash Sedan $495
1939 Standard Sedan $395
[illegible] $265
1938 Buick Sedan $395
1935 Chevrolet Sedan $350

TRUCKS

1950 Thames ½-Ton Panel $695
1949 Mercury ½-Ton Pickup $1,350
1946 Mercury ½-Ton Pickup $1,150
1947 Chevrolet Sedan Delivery $1,195
1941 Chevrolet 2½-Ton. Good hoist and box $695
1941 Ford ½-Ton Pickup $595
1938 Ford ½-Ton Pickup $295
1938 Ford Panel $195

800 PANDORA AVENUE
OPEN NIGHTS TILL 9 P.M.
B 2111 (Days) B 2112 (Evenings)

MONTH-END CLEARANCE
Genuine Reductions From Our Used Commercial Lists

1950 AUSTIN A-40 COUNTRYMAN. Reconditioned and guaranteed $1295
1948 FARGO ½-TON PANEL. Very good buy $995
1949 AUSTIN ½-TON PICK-up. Compare this value $895
1950 THAMES ¼-TON PANEL. Reliable and economical $645

We invite your comparison. Come in and look over our stock of good used cars.

These and many more to choose from

Our Policy Is Customer Satisfaction
Evenings Call J. Harris, B 5966

THOMAS PLIMLEY LTD.
Est. 1893
1010 YATES STREET Phone G 7161

AUGUST 1 SPECIALS

1946 Chevrolet Sedan $1,195
1937 Plymouth Sedan $490
1940 Ford Sedan, to close an estate, open to offers.

FRANK IVINGS' GARAGE
E 0722
BLANSHARD AT JOHNSON

47 CARS FOR SALE

NATIONAL MOTORS
Your Ford Dealer Since 1909

A1 SPECIAL

1949 METEOR COUPE. Has air conditioner, low mileage, one owner, WAS $1,595. NOW $1,450
SAVE $145

Salesmen	Call Evenings
Roy McGillivray	B 6560
Kai Ulrich	B 7770
Alex Anderson	B 2455
Ralph Baxter	B 7355
George Clark	G 8256
Steve Chamut	Sidney 87Q
Wally Connerton	G 3476
Boo Curran	G 3192
Ken Haddow	G 7628
John Tisdale	G 8177

A-1 USED CARS
Backed by 43 Years of Fair Dealing

1951 FORD SEDAN. Heater and overdrive.
1951 PONTIAC TUDOR SEDAN with heater.
1951 FORD TUDOR CUSTOM. Heater, leather upholstery.
1951 FORD 5-PASSENGER COUPE. Heater.
1951 FORD CUSTOM CONVERTIBLE. Heater, one owner; new car condition.
1950 FORD COUPE. Radio and heater.
1950 FORD TUDOR SEDAN. Heater, visor, fog and back-up lights.
1950 PREFECT SEDAN. Heater.
1950 MONARCH SEDAN. Two-tone paint; like new.
1949 MERCURY 6-PASSENGER COUPE. New motor, radio and heater.
1949 MORRIS CONVERTIBLE.
1949 PLYMOUTH SEDAN. Heater.
1949 CHEVROLET 5-PASSENGER COUPE. Heater.
1946 OLDSMOBILE SEDAN. Hydramatic, new tires, Lifeguards, radio and heater.
1949 FORD SEDAN. Heater.
1946 MONARCH SEDAN. Heater, new motor.

MANY MORE TO CHOOSE

1939 FORD COUPE $475
1942 PLYMOUTH 5-PASSENGER COUPE. Heater $950
1936 FORD TUDOR $195

TRUCKS
ALL MAKES - ALL SIZES - ALL PRICES
Come in . . . Look Around

"HEART OF AUTO ROW"
819 YATES STREET 831 VIEW STREET
G 8177

DAVIS MOTORS LTD.

TWO LOCATIONS
900 Fort St. G 8154 920 Yates St. G 8342

1951 PONTIAC CHIEFTAIN SPORT COUPE. Custom radio, heater, etc., driven only 7,000 miles $2550
1950 AUSTIN A90 CONVERTIBLE CLUB COUPE. New top, paint etc. $1850
1950 AUSTIN A40 SEDAN. Heater, etc. $1195
1941 BUICK ROADMASTER SEDAN $1195

STEP UP TO A BUICK

If other cars looked like a BUICK,
If other cars performed like a BUICK,
If other cars lasted like a BUICK,
WHY BUILD A BUICK?

Here is a BUICK you can buy for the price of a new Lizzie. It is a 1951 custom, four-door sedan, fully equipped with custom extras. The mileage traveled, just enough to break it in.

Terms and trade accepted too

1937 CHRYSLER ROYAL SEDAN. Radio and heater $695
1934 CHEVROLET SEDAN $295

MECHANIC'S SPECIAL

1937 CHEVROLET FOUR-DOOR SEDAN $95

50 OTHERS TO CHOOSE FROM

TRUCKS

Large stock of makes, models, sizes and types. Come and make us a proposition.

For After Hours Information Please Phone Any of the Following Salesmen:
Harold Brunell, E 6129
Glen O. Smith, E 9909
Sam Taylor, B 4500
Guy Morley, G 5218
Jack Clements, Albion 284X
Binkie Tisdall, E 1644
Gordon Tomlin, G 8154, 9 to 6 p.m.
Les Johnson, E 7001

DAVIS MOTORS LTD.
BUICK—PONTIAC—VAUXHALL
G.M.C. TRUCKS

LOUIS NELSON LTD.
827 PANDORA AVENUE E 6113
KAISER — VANGUARD — TRIUMPH

GUARANTEED CARS

	Full Price	Cash for Your Holiday
1948 Meteor coach	$1,595	$75
1950 Austin sedan	$1,250	$100
1951 Ford Prefect	$1,195	$100
1948 Standard coach	$695	$75
1941 International ½-ton panel	$395	$75
1951 Vanguard sedan	$1,695	$100
1949 Chevrolet sedan	$1,725	$100

THIS IS YOUR CHANCE
HOLIDAY BONUS MONEY WITH EVERY DEAL
DURING THE MONTH OF AUGUST!
TRADES ACCEPTED

They'll Do It Every Time

47 CARS FOR SALE

COMPARE THESE VALUES AT 837 YATES STREET

1947 BUICK SPECIAL SEDAN. With a first class guarantee, radio, heater. Reduced to less than half price of new cost.
1948 MERCURY 5-PASSENGER CLUB COUPE. Gold Seal guarantee, heater, at a very low price.
1937 DODGE COUPE. New motor, new brakes, new steering, just installed. This car is in excellent condition $795
1948 MONARCH SEDAN. Gold Seal guarantee. Come and see our low price.
1940 FORD COACH. Very good, reduced to $695
1949 MERCURY ½-TON EXPRESS. Fully guaranteed $1295

Liberal Allowance for your present car. Easy terms on the balance at

Lot 2 — G 7198 — 837 Yates
OPPOSITE ATLAS THEATRE

Super Buys at Super Service

VERY GOOD CARS

1949 FORD $1695
1949 WOLSLEY $955
1950 MORRIS TOURER $1055
1948 DODGE PICK-UP $1095
1950 MORRIS OXFORD $1595

Night Calls
John Scruton — Morris Crossman
Colquitz 45 T E 0302

VICTORIA SUPER SERVICE LTD.

FOR BEST VALUES IN USED CARS—SEE US
Corner Johnson and Blanshard
E 1155 or G 4934

COMPARE OUR VALUES

1952 AUSTIN A-70 SEDAN—Run only 1,300 miles. Like new Price $2195
1951 STUDEBAKER CHAMPION SEDAN—Climatiser. Exceptionally clean $2295
1949 PLYMOUTH CLUB COUPE—Heater. Run only 16 000 miles $1795
1949 HILLMAN SEDAN — Small mileage. Heater. Price $1095
1951 HILLMAN DE LUXE SEDAN $1495
NEW HILLMAN DE LUXE SEDAN—Fully equipped, Victoria. Price $1905

JAMESON MOTORS LTD.
740 BROUGHTON ST., VICTORIA, B.C.

CENTRAL AUTO SALES
855 PANDORA TO JOHNSON B 6810

1950 DODGE. EVERY INCH A BEAUTY
1951 HILLMAN. WHAT A CAR.
1949 VAUXHALL. IMMACULATE.
1946 CHEVROLET. ONE IN A MILLION.
1947 MERCURY. A REAL BUY.
1950 MORRIS CONVERTIBLE. OVERHAULED.
1939 STUDEBAKER CHAMPION. NICE SHAPE.
JUST A FRACTION OF OUR STOCK
BETTER CARS 2 MORE PEOPLE 4 LESS

PITZER & NEX
YOUR HILLMAN DEALER

1949 Monarch Sedan 1,695
1949 Pontiac Chieftain; fully equipped, for 1,875
1947 Hudson Sedan; fully equipped.
1947 Hillman Sedan; one owner $775
1939 Dodge Sedan; good condition $695
1935 Chevrolet Sedan; new paint, good tires $325
1952 Humber Hawk; fully equipped.
2650 Douglas Street "At the Roundabout"

STANDOUT VALUE
1951
Henry J., gone only 13,000 miles, economy plus performance.
$1695

SPEEDWAY AUTO SALES
Next to Atlas Theatre
848 YATES STREET G 7421

47a TRUCKS AND TRAILERS FOR SALE

FOR SALE—LOGGING TRUCK AND trailer. E 6454, or apply Crabb's Auto Sales.

12-FOOT HOUSE TRAILER, PROVED ideal for traveling, sleeps five. $300 or offer. 1015 Tolmie.

1939 G.M.C. PICK-UP. A REAL SNAP. $375. Crabb's Auto Sales, 665 Gorge Road.

1948 CHEV TRUCK, ¾ TON, PERFECT shape, 16,000 miles. One owner. B 1980.

HALF-TON PICK-UP TRUCK

See, ride and drive the New International ½-ton pickup complete in every detail.

650x16 6-Ply Tires with Spare.
Comfo Vision Cab.
Chrome Front Bumper.
De Luxe Oil Filter.
Heater and Defroster.
8' Pickup Body.

F.O.B. Victoria $2275
Phone for a Demonstration

FARWEST MOTORS LTD.
YATES at VANCOUVER G 8174

47b PARTS, TIRES AND ACCESSORIES

SPRINGS, GLASS AND BRAKE LININGS. Sandy's Auto Parts, 731 Cormorant. E 7521.

TIRES
TIRES
TIRES

A GOODYEAR for every need can be purchased on our
BUDGET PLAN
$1.00 Down and $1.00 a Week Puts One On Your Car
"THE ISLAND'S LARGEST TIRE SHOP"

VICTORIA TIRE LTD.
GOVERNMENT AT HERALD E 9111

BATTERIES
FIRESTONE GUARANTEED
As low as $13.99.

DICKINSON & DUNN
ARENA WAY BACK OF THE BAY

12-VOLT ACME FIBERGLAS BATTERIES, $23.00 Ex.
18 Months' Guarantee
FRANCIS BATTERIES & TIRES LTD.
1412 Quadra Street Phone E 7032

47c AUTO REPAIRS AND SERVICE

SPEEDOMETER AND WINDSHIED WIPER repairs Chet Dowman 724 Johnson E 1411.

MOONEY'S AUTO BODY SHOP—E 4177. Complete collision repairs, painting, etc.

PERRY'S AUTO BODY. FREE ESTImates. 3001 Douglas. B 4324.

47d AUTO FINANCING AND INSURANCE

AUTOMOBILE FINANCING
Purchases of automobiles, household appliances and industrial equipment financed on monthly payment plan. Loans on late model cars.
Reasonable Rates Prompt Service
ISLAND FINANCES LIMITED
1112 Broad Street Phone Garden 6831

PURCHASE YOUR CAR AT 50% REDUCTION IN CARRYING CHARGES
4½% INTEREST
ON UNPAID BALANCE
GILLESPIE, HART & CO., LTD.
611 FORT STREET GARDEN 1181

CAR INSURANCE COSTS ONLY $17 TO cover in B.C. to get a pink card. J. W. BUCKLER INSURANCE AGENCIES 124 Pemberton Building Phone E 2144

UP-TO-THE-MINUTE AUTO INSURANCE. J. W. O'Reilly, 865 Courtney. E 0632, E 7756.

48 CARS AND TRUCKS WANTED

CASH FOR YOUR CAR—SEE MASTERS Motor Co., Ltd.

WANTED—SMOOTH 600x16 TIRES FOR recapping. K-M Auto Sales. B 5822.

PRIVATE CASH DEAL. 1947-50 PICKUP truck. Reasonable. Box 116, Victoria Press.

49 BOATS AND MARINE FOR SALE AND WANTED

OZARKA BOAT KITS
For Outboards or Rowing
FEATURES UNMATCHED
No weak gussets or rivets.
Cold pressed laminated oak ribs.
Unscarfed marine plywood.
Naval architect designed.
Sleek semi-V bottom.
1,000 spar varnish finish.
COMPARE THESE KIT PRICES
12-ft. 125-lb. cartop $135
14-ft. 200-lb $216
Assembled boats available for purchase or demonstration.
THE PATTERN SERVICE
1606 EDGEWARE ROAD
B 6358 E 5435

DESIGNED FOR THE SEA

Special 14 ft. clinker built outboard. Beam 5'6". Inside depth 26". Deck and seat backs. Performance with safety. Speeds to 30 M.P.M.

VOGLER'S SEACRAFT
E 0412 3041 Douglas Street

NORCRAFT DE LUXE CRUISER, 27 FEET with 9.3 feet beam. Double planked bottom. Twin 100-h.p. Mercury engines. Sleeps four. Flying Bridge, dual steering. Rockgas stove. Dinette. Trolling speed to 16 knots. Replacement cost $10,500. Asking $7,500. Box 210, Victoria Press.

BOAT LUMBER FOR SALE
Yellow Cedar—E. G. Red Cedar—Hardwoods—Extra long plywood panels—Boat Plans, etc.
BUILDERS SASH & DOOR LTD.
350 Garbally Road B 3171-3172

FOR SALE—25-FOOT SCHOONER, GOOD engine, 7½ knots. New sails, new rigging, marine toilet. Sound condition, ready to go. $950. Will consider trade for car. Comox Marine Ways, Comox, B.C., phone Courtenay 330X1.

AUXILIARY 23-FOOT SLOOP, 7½-H.P. Wisconsin. Sleeps two. Toilet, sink, etc. Excellent condition, $1,500. Seen Victoria. Phone B 2483.

FOR SALE—NEW 15-FT. UTILITY 8-H.P. Briggs; padded seats, hardwood decking. Must sell. $700. Will demonstrate any time. 3866 Cadboro Bay Rd. B 2926.

24-FOOT CABIN CRUISER, NEW ENGINE. Contact W. J. McArthur, 2290 Woodlawn Crescent, E 2892.

12-FOOT CLINKER-BUILT INBOARD, 2¼-horsepower Briggs-Stratton A-1 condition, $275. Phone B 2996.

FOR SALE—SNIPE SAILBOAT. E 2472. 1050 Sutlej Street.

FOR SALE—NINE-FOOT ROWBOAT, suitable for car top. 2537 Vancouver St.

MARINE POWER SUMMER SALE

1950 Johnson 2½-H.P. $120
1949 Evinrude 10-H.P. $130
1941 Evinrude 1-H.P. $60
1949 Johnson 2½-H.P. $110
1952 Johnson 5-H.P. $210
One only, brand new Lawson 6-H.P. 1952 outboard motor $255

INBOARDS

Wisconsin 5-H.P. with one-way clutch, each $140
4-H.P. Wisconsin marine engine, as new $120
5-H.P. Wisconsin $85
One—Gray marine, 16-H.P., Lite-four model, new special price, at cost, including instrument panel and tachometer cable, only $655
One—New Scripps marine engine with 2-1 reduction year. At cost $950

SPECIAL—BOATS

Peterborough outboard boat. New, at a special price $150
Peterborough outboard boats, 12', 18', for 2- h.p. to 25-h.p. outboards.
12' car top boats, 75 pounds $210
13' car top boats, 95 pounds $255
One only, 9' dinghy in excellent condition $95

MISCELLANEOUS

Johnson "Iron Horse" D.C. generators. 300 watt, 12 volts. For summer cottages, etc. Each $125

Boat cushions, gas cans, outboard safety chains, outboard oil and gear grease, remote gear shift and throttle controls for 10-h.p. and 25-h.p. outboards. Outboard boat windshield brackets and chrome fittings.

We stock water skis, complete with adjustable foot harness and 90' tow ropes; also surf boards, complete with tow ropes and hand holds.

JOHNSON OUTBOARD MOTORS
BRIGGS-STRATTON AND WISCONSIN AIR-COOLED MOTORS
PARTS - SERVICE
SHAFTING - PROPELLERS AND EQUIPMENT

ANGUS MARINE
564 YATES STREET G 7431

SAVE 1/3 TO 1/2
WITH
CHRIS-CRAFT KIT BOATS

10 models, 8 ft. pram to 31 ft. cruiser. Assemble yourself—It's easy
Top Quality Materials
Proven Design
Money Saving Hobby

See the 18-ft outboard cruiser on display at National Motors Ltd.

Gray—Evinrude—G.M. Engines

ORR & JAMES LTD.
1210 WHARF STREET G 3121

ROWBOATS!

A new eight-foot dinghy of sturdy construction and exceptionally light, for car top carrying, safe for children, ideal for fishing. Paint one yourself and save.

ONLY $47.50
(Limited quantity).

SHIP CHANDLERS
(McQUADE'S LTD.)
If It's On the Water We Have It!
1214 WHARF STREET E 1141

Peterborough Boats in variety of models.
9' cartop to 18' runabouts, suitable for 2½-h.p. to 25-h.p. outboard motors.
Good stock of used outboard and air-cooled motors, from 1½ h.p. up.
Must make room for new stock—Big Price Cut for Quick Sale — Buy Now and Save.
Peterborough Surf Boards - Water Skis

ANGUS MARINE
564 YATES STREET G 7431

U-DRIVE
MOTORBOATS
GORGE BOATHOUSE
355 Gorge Road West Phone B 7521

FOSTER'S SHIPYARD
Build and repair vessels of all types. Machine work, welding, etc., marine ways.
419 Bay Street Phone E 0408

51 PERSONAL LOANS

UP TO $1000
FOR
MARRIED COUPLE

Get the money you need without fuss or red-tape at Niagara. Each loan life-insured at no extra cost for your family's protection. Many ways to repay. Phone first for faster service. You'll enjoy dealing at Niagara, where friendly loans are made.

NIAGARA
FINANCE COMPANY LIMITED
640 FORT STREET
24 WINCH BUILDING — PHONE G 9365

51a MORTGAGE LOANS

FUNDS ON HAND AND IMMEDIATELY AVAILABLE FOR MORTGAGE LOANS
Large and small amounts—low interest—quick decisions. Repayments to suit. Reasonable charges. Mortgages and agreements purchased.
Consult Our Mortgage Department
P. R. BROWN & SONS LTD.
Serving Victoria for Over 50 Years
1112 Broad Street Phone Garden 7171

APPLICATIONS FOR LARGE OR SMALL mortgages appreciated. N.H.A. loans available. We specialize in refinancing, also purchasing mortgages and agreements. Mr. Spencer or Mr. Kirkpatrick, Financial Survey Limited, 1324 Government Street, G 9305.

$30,000 CASH
For private mortgage, agreement. Quick action. The Hope Realty, Suite B, Campbell Building. B 6246, B 7643.

MONEY TO LOAN ON FIRST MORTgage, quick decisions, no delay. Let us help finance your new or old home.

Brown Bros. Agencies Ltd.
1125 BLANSHARD STREET

A. BERNARD & CO. LTD.
LARGE AND SMALL AMOUNTS FOR residential and business properties at low rates. Progressive N.H.A. building loans at prevailing rates.
629 FORT STREET Phone Garden 9338

52 WANTED TO BORROW

WANTED—CLIENTS WITH LARGE OR small sums of money to invest in first mortgages at 6 per cent interest, good monthly payments. Inquiries appreciated. Mr. Smith or Mr. Spencer, G 9305. Financial Survey Limited, 1324 Government Street.

Private funds required for sound first-class mortgages at prevailing interest rates.

A. BERNARD & CO. LIMITED
629 Fort Street Phone G 9338

53a TIMBER WANTED

WANTED AT ONCE—LARGE OR SMALL stands of timber, standing or felled and bucked, yarded or cold-decked. Also long or short logs. Better scale and lots of room to dump. Delivery of logs accepted from 8 a.m. to 2 a.m. Atom Lumber Co., 210 Johnson Street West, B 2249, evenings G 0912.

54 BUSINESS OPPORTUNITIES

DON'T READ THIS
Unless you want something extra nice with a dandy revenue. It's a 4-suite modern stucco block with electric kitchens, wall-to-wall, etc. Low priced at only $29,000
Not new, it's true, but view—If you would like a better buy in a 5-suite conversion in a lovely Gorge Road setting. Nice revenue, nice home, priced right $17,500
Near Beacon Hill Park — Coffee shop, grocery store, nice living quarters. Widow says SELL. Here's your chance. Business and property. Easy terms to the right person $14,000
Suburban general store with gas pump; lovely living quarters. Ideal for Prairie people. In the heart of the Saanich Peninsula. You'll love it. Price for everything $21,000
TERMS TRADES OFFERS
MARRIOTT REALTY
No. 3, 715 Fort E 0423—Res., E 5230
VICTORIA'S REVENUE HEADQUARTERS

REAL OPPORTUNITY FOR EXPERIENCED people; grocery-confectionery, grossing $145,000 per year, strictly cash business. $7,000 cash plus stock at invoice will handle. Box 110, Victoria Press.

COMPLETE CUSTOM FARMING BUSIness for sale. A wonderful opportunity to establish yourself in a going concern. Contact us immediately. Box 2072, Victoria Press.

FAIRFIELD — FOUR SUITES, ALL SELF contained, earning over 20%. Priced less than $15,000. (If it's revenue, see Wes Dickie, nights E 3640). Dickie & Co. Realty, 833 Fort Street. B 4312.

STORE, NEARLY NEW, APPROXIMATEly 38x15 space. Also suitable for barber or confectionery, with light housekeeping at rear. Haultain Street. Owner, B 7761.

GEORGE RANDALL LTD.

INVESTMENT
PROFITABLE—CAREFREE

Five-plex stucco, each unit has attractive living room, modern cabinet kitchen, wired for range, two bright bedrooms, Pembroke bath, utility room, full basements, pipe furnaces. Garages. Actual cost today of each unit approximately $7,500. All units rented and in ideal location. Selling on terms. Price $28,750
Call Mr. Davis, eves. G 8614

APARTMENT BLOCK
FOUR SUITES

Close in, stucco block, oil heat, soft hall carpets. Oak floors, each suite has living room, modern kitchen, Pembroke bath. One large bedroom. One utility or extra bedroom, garage. Excellent in every respect. Cook Street location. Very fair terms. Price $21,000
Ask for Mr. Davis, eves. G 8614

3½ ACRES—CLOSE IN
MODERN BUNGALOW

Almost a country home in the city and this property is valuable. 3½ acres all under cultivation with the nicest modern bungalow, equipped and designed for living. Lovely living room, oak floors, cabinet kitchen, tile floors, Pembroke bath. Two comfortable bedrooms. All rooms finished in delightful color scheme. Full basement, drive-in garage. Nice barn, chicken house. All this for half cash. Taxes approximately $130. Price is $10,700
Ask for Mr. Fiddick, Albion 122-Y, eves.

CITY GROCERY
LIVING QUARTERS

Serves its own community, corner grocery. Two can handle. Three-room suite. Turnover $25,000 cash. Good fixtures. Clean stock. Selling business, fixtures, stock and property and this is a gold mine for business. Owner retiring. Price $10,500
Call Mr. Fiddick, eves., Albion 122-Y

COFFEE SHOP
SMALL INVESTMENT

$3,000 with some terms, get this business for your own. Smart, neat, clean, centrally located and a money maker. Seats 30, always busy. Coffee and short orders. No better anywhere. Owner has to go to Old Country. Price $3000
Call Mr. Davis, eves., G 8614

GEORGE RANDALL LIMITED
C. Jaffray, Managing Director
1309 Douglas St. G 8109

TOWN & COUNTRY HOMES LIMITED
1923 QUADRA STREET
PHONE B 7276 — 24-HOUR SERVICE

SPLENDID REVENUE AND LOCATION

Panoramic views from this modern stucco auto court on fringe of Victoria. Year-round rentals here because of convenience to city centre. 15 minutes by car or bus. Fifteen cottages on units artistically placed on landscaped grounds. Not barrack style, all have lovely views. Taxes $1,270. Price $105,000
Viewed by conducted appointments only. Contact us for revenue properties or other business opportunities.
Phone Drew Brand, B 7276

55 EXCHANGE REAL ESTATE

BUNGALOW, HAS LIVING ROOM WITH fireplace, three bedrooms, bathroom, kitchen, electric range, garbage burner, automatic hot water, full basement with piped furnace. Garage. Near Gonzales and beach. For four rooms and basement, good locality, near bus, or sell, $7,950. Box 2012, Victoria Press.

56 LISTINGS CANCELED

GROSVENOR APARTMENTS SOLD BY John A. Marriott, Marriott Realty, 715 Fort Street. E 0423, E 5230. Victoria's revenue headquarters. To sell or buy, give us a try.

ALL AGENTS NOTE — 1609 AMPHION Street is off the market.

56 LISTINGS CANCELED

2188 CRANLEIGH IS LISTED EXCLUSIVELY with Boorman Investment Co. Ltd., 616 View Street, E 7124.

56a LISTINGS WANTED

LISTINGS WANTED—LIST YOUR PROPERTY with F. N. Cabeldu Ltd. for immediate attention. Phone E 7174.

LISTINGS URGENTLY NEEDED. BOORMAN Investment Co. Ltd. E 7124.

WANTED—URGENTLY OAK BAY

Have genuine cash buyer for two and three-bedroom homes. Your listings appreciated. Call Mr. Lowman or Mr. Gould, evenings. G 7575, B 5537; days, G 8124.

PEMBERTON, HOLMES LIMITED
1002 Government Street

57 HOUSES FOR SALE

OWNER TRANSFERRED, OFFERS FOR quick sale compact semi-bungalow with three bedrooms, basement, furnace, drive-in garage. Moderate taxes. Situated near Jubilee Hospital. May be bought with $1,900 down. $6,300.

Brentwood—Ill-health compels owner to sell modern four-room bungalow with large living room, two bedrooms, etc.; situated on one and one-quarter acres good land. An additional cottage on property, always rented. Additional acreage available. An ideal spot for an auto camp within sight of Saanich Inlet. A. S. Miller, 1309 Blanshard Street. E 0822.

FAIRFIELD
Close to Beacon Hill Park and shopping district, six-room siding bungalow consisting of through hall, living room, dining room, kitchen, three bright bedrooms. Full basement, drive-in garage, hot-air heat, large unfurnished attic. Price $6,500. Terms. E 5605.

THREE-BEDROOM CEDAR SHAKE BUNGALOW, full cement basement, cabinet kitchen, tile sink, living room with French doors leading to dinette, hardwood, fir and Marboleum tile floors. $3,000 down, balance at $46 a month, including taxes and insurance. B 7678.

THREE-BEDROOM STUCCO BUNGALOW, Oaklands. $1,500 cash and $50 per month will give you possession of this lovely four-year-old bungalow. Jack Brown, Western Homes Ltd., 611 Yates Street. B 2157, evenings G 4976.

MUST SELL THIS WEEK. MODERN FIVE-room insulated bungalow; three bedrooms. Heat piped to all rooms; playroom in basement. Electric hot-water heater. Close to schools. Low down payment. Assume mortgage. No agents, please. Phone B 2261.

FOUR ROOMS, STUCCO, GARAGE, fenced; lawn, garden; all conveniences. Lot 50 x 276. $4,750 cash, or can assume $900 mortgage. 117 Devereux Road, Langford; near school

MODERN ATTRACTIVE STUCCO BUNGALOW, three years old. Four rooms, three-piece bath, with utility room. Picture windows, Venetian blinds. Insulated. Owner leaving city. $3,500 down payment. G 2770.

LOVELY THREE-BEDROOM FAMILY bungalow in Fairfield, close to bus, school, park and Gonzales beach. Reasonable taxes. Closest offer to $7,950 takes it this week only. Positively no agents. B 1552.

MODERN FIVE-ROOM BUNGALOW, FINE location. Oak floors, wired for range, Venetian blinds, full basement, electric hot water and piped hot-air furnace. 4½% N.H.A. mortgage. G 3474.

$1,950 DOWN, $47 MONTHLY, MODERN four-room bungalow, full cement basement, two bedrooms, large living room. No agents. E 2572.

SPOTLESS, UP-AND-DOWN SIX-ROOM home, reconditioned, new plumbing, large lot. Conveniently located, close in. Easy terms arranged. Call B 1700 after 5 p.m.

DUPLEX $8,000. REVENUE $120 PER month, lower suite vacant September 1. Low down payment and easy terms. Box 203, Victoria Press.

NEW N.H.A. FIVE-ROOM BUNGALOW, 348 Stannard Avenue, Gonzales district. Apply owner, 359 Richmond Avenue.

PANORAMA VIEW WATERFRONT
Pretty home, eight rooms, two bathrooms. Quiet. Cul-De-Sac. Phone B 4905.

SEVEN ROOMS, HOT-AIR FURNACE; full cement basement. E 2087.

FIVE-ROOM HOUSE, CADBORO BAY DISTRICT. Oil-O-Matic, wired for range. B 2081.

BOORMAN'S

MARIGOLD DISTRICT

A four-year-old stucco bungalow consisting of living room, 19 x 12, with fireplace, two bedrooms 10 x 10 and 10 x 8, three-piece bathroom, cabinet kitchen with large utility off. Separate garage. Lot 66 x 251 with chicken house. Taxes $54. Price $5500
J. S. Boorman, Eves., B 5036

EXCLUSIVE LISTING
English-Style Bungalow Surrounded by Picture-Book Garden

We are pleased to offer for the first time this beautiful 5-room bungalow, close to Portage Inlet, near Admirals Road. It is situated in a lovely high residential area. Large living room with attractive fireplace and beautiful full mantel mirror, guest size dining room, two good size bedrooms with full-length closet mirrors, 4-piece Pembroke bathroom, bright cabinet kitchen with tile sink, hardwood floors in main rooms, wall-to-wall carpets in hallway. Full cement basement with hot air piped furnace, drive-in garage. Fully insulated. This house is in immaculate condition throughout. Lots of beautiful ornamental shrubbery and flowers. A real buy $10,500
R. Harris, Eves E 1202

EXCLUSIVE LISTING
DUFFERIN AVE. OAK BAY

A spotless FIVE-ROOM BUNGALOW located on this ever-popular avenue, close to beach, school, shopping centre, golf course and transportation. The over 1,200 sq. ft. floor area is well proportioned into through hall,
LIVING ROOM 16 x 17 with archway to DINING ROOM 13 x 13
TWO TWIN-SIZE BEDROOMS
PEMBROKE BATHROOM
CABINET KITCHEN
FULL BASEMENT
AUTOMATIC OIL HEATING
GARAGE
Attractive and easily kept garden with paved lane at rear. Asking $12,750
Stan Cornish, Evenings, G 7643

OAK BAY

Seven-room stucco bungalow in immaculate condition, and situated amidst a most delightful and well kept garden. Living room with fireplace, sunroom, three bedrooms, cabinet kitchen and three-piece bathroom. Cement basement with oil hot-air furnace. Ample cupboards and storage space throughout. This home is ready for immediate occupancy and no decoration is needed inside or outside. Price (offers considered) $14,500
C. J. Harrington, Eves., E 5846

EXCLUSIVE LISTING
Offers Invited to Close an Estate
LAMPSON STREET

The non-resident owner has instructed us to sell his very desirable piece of property of well over one acre and older-type home situated in a beautiful residential area in Esquimalt. A large piece of the property could be sold for very choice building sites. Full particulars upon request.
R. F. S. Harris, Eves., E 1202

Boorman Investment Co. Limited
616 VIEW STREET E 7124
Member Real Estate Board of Victoria

MOUNT TOLMIE AREA

Five-room stucco bungalow under construction by conscientious contractor. Full basement with drive-in garage. Well-built and good floor plan. See it in the making. $3,000 down will handle. Priced low for early sale. Price $8950

UPPER COOK STREET

Four-room shingle bungalow, plus good room in basement, HOT-WATER HEATING. Two lots. Vegetable garden and fruit trees. Clean throughout. Terms as low as $1,500 down and $50 a month. A GOOD buy at $5750

ALTON & FLEMING
1606 BLANSHARD ST. PHONE G 5113
Mr. Fleming, E 6762, evenings

57 HOUSES FOR SALE

W-E-S-T-E-R-N HOMES LTD.
611 YATES ST B 2157

GORGE-BURNSIDE
$1750 Down

White stucco bungalow, comprises living room with fireplace, dining room, two bedrooms, three-piece bathroom, kitchen with General Electric automatic hot water tank and wired for range. Full basement with furnace, attached garage. A real buy at $5750
With $1,750 down. Possession September 15. Exclusive Listing.
Howard Craig, B 2157, Eves., E 3997.

ESQUIMALT

Five-room bungalow, nine years old, in immaculate condition. Consists of living room 12x16, two bedrooms, three-piece bath, cabinet kitchen, family-size dining room. Nice lot with garden and lawn. Ideal for investment or family home. Act now, open to offers. Price $4950
Ed Olson, B 2157, Eves., G 4608.

INVESTMENT

$1,200 down and $45 per month takes this clean six-room family home, close in. Ideal for renting, close to school and bus. See this today! Price $4350
Ed Olson, B 2157, Eves., G 4608.

3-BEDROOM SEMI-BUNGALOW, FERNWOOD
$5950

Just five years old. Living room 15x13, three-piece bathroom, one bedroom on ground floor, large kitchen with lots of cupboards and utility room, oil kitchen range and heater included, two bedrooms and clothes closets upstairs. Mortgage of $3,500 at $39.01, including principal, interest and taxes. Full price $5950
Phone Cliff Green or Bob Allen, B 2157 Eves., G 4209, Albion 284H

EXCLUSIVE LISTING
BEAUTIFUL SEA VIEW

Situated on Bewdley Street, Esquimalt, four-room stucco bungalow. Reception hall to nice large living room with open fireplace, family size dining room, modern kitchen, lots of cupboards, three-piece Pembroke bathroom, tile floors in dining room, kitchen and bath, one twin size bedroom and clothes closet, part basement, new hot-air furnace, gas hot-water heater. Extra room partly finished at rear of premises, separate garage, large lot, nicely landscaped. Full price $6300
Phone Cliff Green, B 2157, eves., G 4209
Bob Allen, B 2157, eves., Albion 284H

$1550 Down $1550 Down
BRAND NEW—VACANT

Four rooms and utility white siding bungalow consisting of large living room ¾-cut oak floors, two bedrooms, one has oak floor, three-piece Pembroke bath, modern cabinet kitchen wired for range, utility room with tubs. Separate matching garage. Large oil space heater included in the full price of $6950
Phone Cliff Green, B 2157, eves., G 4209, or Bob Allen, B 2157, eves., Albion 284H.

REVENUE HOME
FAIRFIELD—OIL-O-MATIC
$2000 Down $2000 Down

Seven-room semi-bungalow, close to schools, park and sea, partly furnished.

Furnished two-room suite	$40
One room unfurnished	25
One single room furnished	25
	$90

Leaving for owner suite, large living room with fireplace, one bedroom and large kitchen and pantry, gas stove and garbage burner, one finished room in basement which is also furnished, extra plumbing in basement, gas hot-water heater, Oil-O-Matic hot-air furnace. Price ($2,000 down) $8950
Phone Cliff Green, B 2157, eves., G 4209, or Bob Allen, B 2157, eves., Albion 284H.

REVENUE
TRIPLEX
TRIPLE PLUMBING

Here's a real money maker. Suites have own plumbing; two suites have five rooms and one four rooms. Force draft furnace stoker, automatic domestic hot water; full basement, drive-in garage. Full price with terms, only $11,500
Call Jack Brown, B 2157; Eves., G 4976

RITHET—B4251
OUR 81ST YEAR

LANGFORD LAKE
$3500 DOWN

50 FEET LAKESIDE - THREE BEDROOMS THIS IS A GRAND OPPORTUNITY TO PURCHASE AN ALL-YEAR HOME. Situated right on the shores of Langford Lake. 50 FEET OF FINE BEACH. This home consists of a fine LIVING ROOM WITH OPEN FIREPLACE, THREE NICE BEDROOMS, THREE-PIECE BATHROOM. A very nice CABINET KITCHEN WITH DINING SPACE. EVERYTHING IS IN NICE CONDITION. Basement, hot-air heat. $3,500 CASH, BALANCE $50 MONTHLY. Immediate possession. Asking price $6500
Eves., Mr. Heppell, B 1878

RICHMOND ROAD
LIBERAL TERMS
AUTOMATIC OIL HEAT

A delightful stucco home with Duroid roof and only today listed for sale. Through hall plan, cosy LIVING ROOM WITH FIREPLACE two twin-size bedrooms and large ELECTRIC CABINET KITCHEN with tile sink. Drive-in garage and UTILITY ROOM. Automatic oil heating FULLY INSULATED. Good Garden. Bus passes door and close to schools. VERY LIBERAL TERMS. A grand bungalow and priced at only $8500
AN EXCLUSIVE LISTING
Mr. Kitto Eves. E 1880

OAK BAY
View and Seclusion

Situated in a beautifully landscaped garden with numerous valuable shrubs and flowering plants, this well-built and attractive home offers every comfort and feature for gracious living. Spacious entrance, through hall to lovely sitting room (24x16); guest-size dining room, den, master bedroom and bathroom, electric cabinet kitchen, powder room and numerous cupboards on ground floor. Two spacious bedrooms and bathroom upstairs. Basement with hot-water Oil-O-Matic heating. Attached two-car garage. Both house and garden are in immaculate condition inside and out. Owner must sell due to ill-health and will consider any reasonable offer. Asking price $20,500
Please ask for Mr. Speed, E 8595

Rithet Consolidated, Ltd
(Member Real Estate Board of Victoria)
706 FORT SCTREET PHONE B 4251

CITY—NEARLY NEW

Nearly new four-room and nook with full basement, furnace and garage. A dream kitchen. Spacious rooms. Hardwood, etc. $7900

$1200 DOWN
BUYS
JUBILEE DISTRICT HOME

Six rooms, three bedrooms, full basement, furnace and garage. Bright, spacious rooms. Exclusive listing $6000

FAIRFIELD

Six-room bungalow. Three bedrooms, fireplace; full basement, furnace and garage. Fruit trees. Walking distance. Consideration for cash $6500
Please ask for Mr. Ramsay re above listings.

MEHAREY & CO. LTD.
622 VIEW ST.
INSURANCE — STOCKS AND BONDS
E 1187—Eves., G 0872

57 HOUSES FOR SALE

TOWN & COUNTRY HOMES LIMITED
1923 QUADRA STREET
PHONE B 7276 — 24-HOUR SERVICE

NAVY PERSONNEL
$1500 Down and $50 a Month
2 BLOCKS FROM NADEN

Five-room bungalow in spotless condition inside and out, only a five-year-old house with lovely grounds and garden, lot all fenced. Taxes only $65.00. Why pay rent when you can own your own home for less money. Call to see this today. FULL PRICE only $4950
Contact M. Morey, B 7276 Days or B 4339 Evenings

STOP LOOKING
HERE IT IS
7 1/2 ACRES—2 HOMES

Fully modern, heated by hot water from same unit. Truly a fine place to have your family with you, but in their own home. The grounds are lovely with good garden, fruit trees of all kinds. If the acreage is too much for you, ready buyers are waiting for it. Within the five-mile circle. The asking price is $22,000 definitely a bargain for this property and should be seen to be appreciated. By appointment only.
Contact W. Amos, G 6606, eves., or B 7276 anytime

$1500 DOWN AND
YOUR OWN LOT
OIL-O-MATIC—
FIVE-ROOM RANCH TYPE

Here is one of the best designed two-bedroom homes being built by our own contractor. One of these is nearly finished. He can start on yours immediately and it will be finished in two to three months. Large living room, 18½'x13'; Roman tile fireplace, picture window, dining room, cabinet kitchen, utility room, tool room, Pembroke bathroom, Oil-O-Matic heat, hardwood floors throughout. The blueprint of the house is in our window display. The full price is only $7000
Please contact N. Ware, G 1412 or B. Price, B 7276

GOOD BUYS
OWN YOUR OWN

$1,500 DOWN—Seven rooms, Oak Bay.
$3,000 DOWN—Six rooms, Oak Bay, new.
$3,000 DOWN—Seven rooms, city.
$3,000 DOWN—Six rooms, Esquimalt, new.
For full information please phone W. Amos, G 6606, eves., or B 7276, anytime

THREE BEDROOMS
$7200

We have just listed this nice three-bedroom semi-bungalow and it is a real good buy There is a living room, dining room, cabinet kitchen, bedroom and three-piece bathroom on main floor plus two bedrooms up. Full basement with drive-in garage. The full price is only $7200
(With only $2,450 Down)
Contact W. H. McMahon at Albion 275R or B 7276

NEW—THREE BEDROOMS
ON ONE FLOOR
1,300 SQUARE FEET

It must be sold immediately, so some very fortunate person is going to get a beautiful new six-room bungalow for a little over $7.00 a square foot. This has a large living room and dining room, kitchen with dinette three good-sized bedrooms all on one floor, through hall, full basement, hot-air piped heat, drive-in garage. This home is $2,500 underpriced. Please see this immediately. Buy it with good terms for only $9950
Please contact N. Ware, G 1412, or B. Price, B 7276

REVENUE — REVENUE
$7750 — $7750

Ten-room home all in beautiful condition and the surroundings are grand, two rooms in basement and two four-room suites renting at $50 and $55. This home is all wired for heavy ranges and includes three beautiful stoves. This is situated in a wonderful renting district, full basement and separate garage. Full price $7750
Contact Harold Ware: B 7276, or evenings B 1461

THE B.C. LAND
& INVESTMENT AGENCY LTD.
(Our 69th Year in Real Estate)

NEAR BEACH WITH
SEA VIEWS

A very lovely ultra-modern stucco bungalow. Through hall, lovely living room overlooking sea. Full dining room. Beautiful kitchen with breakfast nook. Three bedrooms. Space in full basement for suite or rumpus room, automatic oil hot-water heating. Separate matching garage. Many novel features. Best of materials and hardware. Price $15,800

SOUTH OF AVENUE

A shake siding home on a very lovely tree shaded street. A good living room, full dining room, cabinet kitchen, one bedroom down and three more up. Separate garage. $5,000 would handle, balance $43 monthly. Price $8900

A HOME YOU WILL LIKE

A ten-year-old stucco bungalow, in Oak Bay, south of the Avenue. A good living room 12 x 18; full dining room 10 x 15; a good kitchen wired for electric range; two bedrooms and hall; modern bathroom. Full basement, hot air piped furnace. Separate garage. $4,500 would handle, balance $50 per month. Price $10,500
Please ask for Mr. Heine

CRAIGDARROCK

Attractive looking story and half residence. One bedroom and bathroom down; three bedrooms and another bath up. Extra large living room, full dining room, large den. All rooms are spacious and designed for gracious living. Oil heat. Price $12,000

LANSDOWNE HEIGHTS

High up; grand views of Olympics. Nearly new ranch-style bungalow. Six lovely rooms. A beautiful living room. Full dining room. The latest in kitchens. Three large bedrooms. Rumpus room and extra bedroom space in basement. Air-conditioned oil heat. Fully insulated. Wall-to-wall carpets.

CENTRAL PARK

Good seven-room house with one bedroom and large dressing room down. Bathroom. Very good size living room. Dining room. Kitchen. Three bedrooms up. Duroid roof. Nearly new furnace. All in very fair condition. Walk to town from here. On terms. Price $5250
Please ask for Mr. C. R. V. Bagshawe

THE B.C. LAND
& INVESTMENT AGENCY LTD.
922 GOVERNMENT STREET — G 4115
Member Real Estate Board of Victoria

SECLUDED—OAK BAY

This older-type bungalow on a cement foundation would be ideal for a retired couple. Consists of living room with fireplace, large kitchen, three-piece bathroom, two bedrooms and sewing room. There is a beautiful garden with a variety of fruit trees. Very low taxes. Price only $4000
Evenings, B 2487

QUEENSWOOD DISTRICT

We have just had listed with us a beautiful waterfront property in this district, which has a modern house in good condition, and also small cottage, and developed grounds. For further information as to price and particulars apply at office, and arrangements can also be made for inspection if genuinely interested.

LEACH & SPARKS
1119 Blanshard Street E 4111

57 HOUSES FOR SALE

KER & STEPHENSON

OPEN FOR INSPECTION
Saturday, August 2,
2-5 p.m., 7-9 p.m.
2319 CENTRAL AVENUE

This is the location you have been looking for, close to bus, schools, shopping, and the beach. A real family home comprising five large rooms down, concealed stairway to two bedrooms up. Full concrete basement. Good value at $11,950

SAXE POINT

Esquimalt. $2,000 cash will handle. Three-year-old, four-room stucco bungalow. Full cement basement. Hot-water radiant heat. Coal stoker. Corner lot. Price $8400

WILLOWS

Oak Bay. Close to bus, shopping, schools. Charming 10-year-old stucco bungalow. Five comfortable rooms. Full concrete basement. Well-kept garden, large lot. Full price only $11,500

OLIVER STREET

Oak Bay, near beach. Semi-bungalow, five large rooms down, one bedroom up. Hardwood floors. Full cement basement. Mortgage of $8,000 maybe assumed. A wonderful buy $13,000

MOUNT TOLMIE

One of Victorias most exclusive residential areas. Charming six-room bungalow situated on large well-landscaped lot; pools, lawns, terraces and etcetra. Three bedrooms, one can be used as den, modern cabinet kitchen, family dining room, comfortable living room. Full concrete basement has fireplace and space for rumpus room. Oil heated. View by appointment only. Price $15,750

COUNTRY PROPERTIES

DEEP COVE

Ten acres of fine soil and modern bungalow of three rooms and bathroom; additional three rooms and garage. An ideal spot for fruit, bulbs or small stock farm. Note the price $8500

CLOSE TO
WATERFRONT

Walking distance to beach and public boat landing. Six-room bungalow, surrounded by approximately an acre of fine garden and fruit orchard, giving seclusion with a view over water. Guaranteed water supply for domestic and garden use. All the city facilities at your door, plus that fine country environment. Price $10,600

SAANICH
WATERFRONT

Ranch-type home, living room with patio overlooking water, three bedrooms, two bathrooms, double garage. Large lawn to water, south-west exposure, good swimming beach and anchorage. Information as to price and terms on request.

KER & STEPHENSON
LIMITED
Member Real Estate Board
909 GOVERNMENT STREET
G 4127 DAY OR NIGHT G 4127

P. R. BROWN & SONS
LIMITED
Real Estate and Insurance Agents
Member Real Estate Board of Victoria
1112 BROAD STREET G 7171
(EST. 1900)

OAK BAY—EXCLUSIVE
5 ROOMS—4 YEARS OLD
TAXES $83—$5,400 CASH

Handles this attractive and well constructed heavy stucco bungalow, better than new. Garden landscaped, back fully fenced. INSULATED and Duroid roof, full high ceiling, daylight basement with furnace piped, electric water tank, laundry trays, copper pipe, roughed in for extra toilet, drive-in garage. A through hall plan, 18' living room has attractive fireplace and oak floors, cabinet kitchen wired for range and fitted for utility burner, inlaid lino, etc., enclosed stairway to basement. Dining area separated from kitchen with bar, two nice bedrooms 12x12 and Pembroke bath. Present family have outgrown their home, situated in a nice residential area, handy to bus park and schools. Balance at $50 per month. You will appreciate the value here Priced to sell quickly at $9950
Further information regarding the above call Mr. Rogers or Mr. Belcher at G 7171 Eves., G 5858 or G 3594

LAKE HILL

$4,000 handles this new attractive, well-built bungalow. Smart stucco exterior, entrance and through hall, spacious living room, guest-size dining room, bright cabinet kitchen, wired for range, two twin-sized bedrooms and four-piece bathroom. EXTRA FINISHED ROOM IN BASEMENT. THICK OAK FLOORS. Hot-air furnace piped to all rooms. Duroid roof. Drive-in garage. An IDEAL FAMILY HOME IN A POPULAR DISTRICT Full price $11,000
Please contact A. T. Hunkin or Watson Clark, days, G 7171; Eves., Albion 18Y or E 2401

SMALL SECLUDED GARDEN

This neat and compact six-room home (three bedrooms), close to the sea, has full cement basement with extra room, hot-air furnace, separate garage, plenty of fruit. Illness forces sale. Full price $7500
Please call for Miss Courtnall, G 9317

GORGE ROAD—EXCLUSIVE

Close to transportation and shopping, first-class stucco bungalow, five well-proportioned rooms, plus utility room, hardwood floors throughout and in first-class condition inside and out. Full high basement with extra room, hot-air furnace and drive-in garage. This is an excellent home. Price $8950
For full particulars please contact A. M. Millar, Eves., G 9214 or E. F. Burton, Jr., Eves., E 1291.

EXCLUSIVE!
842 ADMIRALS ROAD
Drive By and See It From the Outside
SEE IT

From the inside, if you wish. Then, if you agree with us that this is a most attractive little bungalow, and considering that it is only nine years old, has full basement, and is modern in every respect, that is quite a good buy— on terms—at $5950
Please ask for Mr. Bacon, Eves., G 4751

VICTORIA WEST
FAMILY HOME

Brick construction, six rooms, dining room, sitting room and three bedrooms, cabinet kitchen, close to school and stores. Good garden and fruit trees. Taxes $67. Price $5950
Please contact Mr. Quincey, Eves., G 6304

DREAM BUNGALOW

Four most delightful rooms, with dining space, oak floors, the kitchen is beyond words. High, daylight basement, drive-in garage, hot-air piped furnace. Very nice grounds. Extraordinary value $7900
Please ask for Mr. Hall, Eves., Belmont 185 K

H. A. HUMBER LTD.
1220 BROAD STREET. E 8113, E 3253

57 HOUSES FOR SALE

GEORGE RANDALL
LIMITED

$1800 DOWN
ESQUIMALT

Ideal family home, five rooms, two bedrooms with extra bedroom in basement. Large living and dining room. Pantry, kitchen, full basement. Hot-air piped furnace. Two lots, full price with $1,800 down $6300
Call Mr. Twamley, Office G 8109

$1500 Down
FAIRFIELD

Home and revenue. This is an older-type home in good condition, having four bedrooms and bath up. Living room, bedroom and cabinet kitchen, down. Revenue now from upper three rooms, $40.00 per month. Full basement, hot-air piped furnace. Garage. Nice landscaped lot. An outstanding buy with only $1,500 down. Balance as rent. Full price $7950
Call Mr. Twamley to view, Office G 8109

MOUNT TOLMIE SLOPE

Exclusive location, hot-water heat, separate garage. Large lot. Lovely home. There are two bedrooms, nice kitchen, good-sized living room with oak floors and fireplace. Taxes low. Price with low cash payment $8500
Mr. Grieve, Eves. E 2886

OAK BAY
CHARMING HOME

Brand new five-room bungalow. Very attractive throughout. Lovely living room, open fireplace, large cabinet kitchen, wired for electric range. Two bedrooms, one twin-sized; four-piece bathroom. High daylight basement with hot-air oil furnace. Drive-in garage. Laundry tubs. This is a splendid property and good value. Price $12,600
Mr. Grieve, Eves. E 2886

GEORGE RANDALL LTD.
C. Jaffray, Managing Director
1309 Douglas Street, Victoria, B.C., G 8109

DICKIE & CO. REALTY
833 FORT ST. PHONE B 4312

THESE STILL AVAILABLE
As advertised in yesterday's Colonist and Times:

DUPLEX—WITH OIL

Close to Jubilee. Self-contained four and three-room suites. Full price only $7400
See Wess Dickie, Nights E 3640

NEAR CATHEDRAL

Fairfield—Nine rooms, furnished, three and bathroom for owner, $135 per month for six light housekeeping rooms and three-piece bathroom. Only $7350
Mr. Bogle, Nights B 4544

SIDE BY SIDE

Six-room suite and three-room suite in lavish home with hot-water heat. Two bathrooms, two kitchens, garage. Only $9850
Beautiful new furniture, very low in price.
Mr. Mann, E 9400

NEAR OAK BAY

4½-room stucco bungalow in lovely grounds. High basement; rumpus, fireplace $6900

FOR THE WEARY WALKER

Close in 4½-room bungalow with basement, furnace, drive-in garage. Only $5250
Mrs. Z. Foster, Albion 200 X

JUBILEE DISTRICT
$1900 CASH

Six-room family home. All good size rooms; full basement with drive-in garage. Owner leaving town; quick possession. Monthly payments of $60, including taxes. Price $6300
Mr. Mann, E 9400, B 4312

Bonded Agents and Members of Victoria Real Estate Board

HICKS REALTY
LIMITED
1710 DOUGLAS ST. B 5104
Opposite Hudson's Bay Store

ONCE IN A LIFETIME
WITH UNLIMITED VIEW

(966C) New and very picturesque, six-room bungalow, vacant, on high location with grounds all nicely landscaped, entirely different and very charming. There is an "L" shaped living room, 26x18, with dining room 12x14 combined, with double view plate glass windows—one way over seven miles of mountain scenery, the other way a lovely view of the Olympics and the sea. There is also wonderful TV reception. There is a cosy den and two twin bedrooms, ultra-modern kitchen, wired, including de luxe range and automatic washer, and full, high basement with Oil-O-Matic air-conditioned heating, and attached garage with overhead, easily-operated door. Do not hesitate to call us on this for an appointment. Price reduced, liberal mortgage. For quick sale $16,500
Mrs. Burbidge, B 5104, day or night

DUPLEX
JUBILEE HOSPITAL AREA

(581D) This superior up-and-down, separate entrance and completely self-contained. One suite is furnished. Oil-O-Matic heating unit with full basement. A bachelor suite partially finished. Owner selling on account of ill health. $4,000 cash will handle this bargain, balance at $55 or $60 per month. Full price $9500
Art Brockman, B 5104, eves., E 6130

EXCLUSIVE LISTING
$1000 Down, Balance as Rent

(501D) Smart, modern four rooms plus cream siding bungalow just seven years old. Good size living room, two fair size bedrooms, bathroom, cabinet kitchen and dining area. Part basement. Bus, sea, park and schools close. Veteran given first choice. $1,000 down, small monthly payments. Price only $5000
Mr. Drew, B 5104, day or night

Colonial style residence consisting of seven rooms, large living room, sunroom, dining room, ultra-modern electric kitchen, three bedrooms. Oil-O-Matic heating. Surrounded by nice shade trees overlooking the water. Price $17,650

OAK BAY

If you are looking for seclusion, a marvelous view, situated amongst good homes, this residence has a beautiful landscaped garden, mostly shrubs and trees. There are seven rooms, double plumbing; Oil-O-Matic hot-water heating. Price $20,500
Evenings, Call Mr. Clarke, E 8097

H. G. DALBY & CO. LTD.
634 VIEW STREET E 6241

BRAND NEW

THREE BEDROOMS, AUTOMATIC HEAT. SIX ROOMS PLUS STORAGE AND UTILITY ROOM. ELECTRIC HOT WATER. WIRED FOR RANGE. 1,300 SQUARE FEET OF SPACIOUS LIVING WITH PATIO, CAR PORT AND PLANTING BOXES. $2,500 DOWN. FULL PRICE $11,200
Geo. C. Mahoney
3200 Richmond Ave. Phone G 6250

57 HOUSES FOR SALE

J. H. WHITTOME & CO.
LTD.
1218 BROAD STREET B 4255

$2500 DOWN
THREE BEDROOMS

If you are looking for a family home, then you need not look any further. All rooms are of large dimensions and in clean condition throughout. Consists of entrance hall, den with fireplace, living room, dining room, kitchen with large pantry and utility room with laundry tubs. Three bedrooms up with bathroom, separate toilet. Full cement basement, hot-water heating. Separate garage. Easy terms on balance. FULL PRICE $7500
Ask for Mr. Trill, B 4255

LOW-PRICE SPECIALS

1.—OAK BAY, $4,950. Four-room bungalow with full basement and new hot-air piped furnace. Small lot. TERMS.
2.—CITY, $5,250. Seven-room bungalow, newly decorated inside and out. New Duroid roof. Range and heater included. GOOD TERMS.
3.—CITY, $4,300. OFFERS ACCEPTED. Seven-room home, two story newly renovated in and out. Close to transportation and schools. $1,000 CASH WILL HANDLE. Very low terms on balance.
Ask for Mr. Agar or Mr. Wood B 4255; Eves., Albion 209X or Keating 58Q

$2000 DOWN

Three bedrooms on the ground floor and a concealed stairway to two extra rooms up. Excellent condition inside and out. Full basement with new hot-air piped furnace. Vegetable garden and fruit trees. FULL PRICE $6300
Ask for Mr. Hope, B 4255; Eves, E 6924

PEMBERTON, HOLMES
LIMITED
SINCE 1887

EXCLUSIVE LISTING
FIVE-ROOM BUNGALOW
VERY NICE AREA
OIL HEAT

This five-roomed home is set in a lovely garden of lawns, pools and flowers. Large living room with fireplace, full dining room (or third bedroom) electric kitchen and domestic hot water. Full basement with drive-in garage. AUTOMATIC OIL FURNACE and laundry trays. Basement is lined, house insulated. All in spotless condition, not a penny to spend on repairs of any kind. FULL PRICE $8950
For appointment to view call Mr. R. V. Caselton, eves., E 8464; days, G 8124

OAK BAY

We have a very fine selection of four, five and six-room bungalows; semi-bungalows and older two-story family homes, situated north and south of the Avenue; new Willows subdivision, Lansdowne Slope, Uplands and Ten-Mile Point. Some may be financed in our own mortgage department. All financing done in strictest confidence. It is impossible for us to advertise each individual home, but if you are looking for a home in Oak Bay please drop us a line or phone and our salesman, Mr. Lowman, who specializes in Oak Bay property, will be glad to assist you.
Call Mr. Lowman, evenings, B 5537
Days, G 8124

G 8124

STEWART CLARK & CO.
CALL G 1011 - G 0317

HIGH QUADRA
HOT WATER HEATING

Attractive 5-room, cedar-shake bungalow, has 21-ft living room with fireplace, full dining room, electric cabinet kitchen with tiled sink, two good-sized bedrooms with cedar-lined closets, 4-piece Pembroke bathroom, oak floors almost throughout. Full basement with extra finished room. Dorcel furnace with radiators in all rooms (cost $38 for fuel last year). Attached garage with sliding doors. Heavy Duroid roof. El. D.H.W. Neat garden (fenced). Must be sold quickly and priced accordingly at $9500

DOWN-PAYMENT TROUBLE

If you are now earning $3,400 a year and wish to own the home of your dreams, yes, a beautiful three-bedroom home of 1,300 square feet, fully automatic and in a lovely location, we have six for sale; three complete and three which will be completed within days of the strike ending. All N.H.A., and low down payments will handle. From
$11,200 to $13,700

REAL ESTATE — MORTGAGES— INSURANCE
314 PEMBERTON BUILDING
Evenings, Roy Green, G 9755; Mr. Custance, E 7930

THE ROYAL TRUST CO.

FAIRFIELD

6-ROOM STUCCO BUNGALOW, close to sea and park. Oil-O-Matic hot-air heat. Rumpus room with fireplace. Through hall, large living room, dining room, modern kitchen with breakfast bar, 2 bedrooms, 4-piece bath, 1 bedroom up. Full basement. Drive-in garage. Five or 6 years old. Price only $12,000

GORGE

Good location, two lots; one small with boathouse on the water. Across the road, a revenue bearing property consisting of a modern home with hall, living room, bedroom, kitchen with nook and a 4-piece bathroom; a two-room suite downstairs, $35.00 a month. Taxes $154. Early possession of main floor. Price $9000
Mrs. Knowles

THE ROYAL TRUST
COMPANY
1205 GOVERNMENT STREET E 4126

I'VE GOTTA GO!!
I'VE GOTTA GO!!

So has my husband! So we will sacrifice our beautiful Gorge bungalow for $7,350. 3½ rooms up, two lovely rooms in basement. We are very modern here, so please come around with more than $2,000 bucks.

I'VE GOTTA GO TOO!!

My husband's gone. Show me $1,900 cash on my four-room home, and the balance is at $70 per month. Seclusion in Saanich, so phone Vance Hope, evenings Albion 247X or Chas Clarke, Colquitz 355 R.

HOPE REALTY LTD.
Suite B, Campbell Bldg. B 6246, B 7643

CLOSE IN—SNAP

Six-roomed bungalow. Through hall, living room, dining room, three bedrooms, kitchen, oil connections, pantry, bathroom, plenty of closets, light fir floors, lovely condition. Drive-in garage, hot-air piped furnace. Full basement. Good garden and only $6500
$2,100 down, balance $50 per month.

SWINERTON & CO. LTD.
620 Broughton Street E 7181
Established 1889

JAMES BAY

Revenue or family home. Three rooms and bath down, four bedrooms up. Furnace heating. Near Buildings. Price $4950
See Jim Taylor, G 8813; Eves., G 9902

E. H. KNOTT & CO.
1304 GOVERNMENT ST

57 HOUSES FOR SALE

A. BERNARD & CO. LTD.
G 9335

EXCLUSIVE LISTING
BEACON HILL
WALKING DISTANCE

We are privileged to be exclusive selling agents for these TWO choice properties on the edge of Beacon Hill Park, close to town and hospital. These properties comprise over 200 feet of frontage. One parcel would make into ideal apartment house site while the second parcel could be converted very easily into guest house or private hospital. These properties must be seen to be appreciated. Full price on both parcels only $20,000
R. Green, E 8080

A. BERNARD & CO. LTD
629 FORT ST. Phone G 9335

58 WANTED TO BUY HOUSES

WANTED
I have genuine clients who are looking for four-bedroom semi-bungalows with dining room, up to $9,000. Must have possession by end of August. Please phone Cliff Green at Western Homes Ltd., B 2157, eves., G 4209.

FOUR-ROOM MODERN BUNGALOW, NOT too old. Basement preferred. Client waiting with $3,500 down payment (balance monthly). Please call R. V. Caselton, evenings E 8464, days G 8124. Pemberton, Holmes Ltd.

CLIENT REQUIRES THREE OR FOUR-room home on direct Oak Bay bus route. $2,500 down and good monthly payments. Alton & Fleming, G 5112.

YOUR HOME WILL BE SOLD SOONER when you list it with Town and Country Homes Limited. Victoria's most active real estate firm. Phone B 7276, anytime.

WE HAVE THREE CLIENTS WHO WANT to buy homes in James Bay. Can we have your listings please. Contact W. H. McMahon or R. O. Ney at B 7276.

WANTED—DUPLEX OR HOUSE WHICH could be converted. Fairfield or Oak Bay preferred. State price for cash. No agents. Box 120, Victoria Press.

GORDON HEAD OR COLWOOD—THREE-four rooms, small acreage, $1,000 cash; good monthly payments or lease for a year. Box 1990, Victoria Press.

LET ME HANDLE THE SALE OF YOUR home. No fuss or bother. Alex Fleming, G 5112, residence B 4762.

SIX OR SEVEN-ROOM HOUSE, FROM owner. Walking distance. Good district. About $1,000 down payment. B 2765.

WANTED — THREE OR FOUR-ROOM home for cash. Box 2006, Victoria Press.

59 PROPERTY FOR SALE

METCHOSIN DISTRICT — 20 MINUTES from Victoria. Privately for sale—Fully equipped and profitably operated mixed farm on main road on protected seafront. 36 acres, or more acreage if required. Also other property consisting of 29 acres rich land, no buildings, most of which is under cultivation and with wonderful outlook over straits to city and American coast-line, or 15 acres inside land which would make good farm home. Prices attractive with terms. Phone 27 L Belmont, or see Mr. and Mrs. C. E. Whitney-Griffiths, Metchosin.

CHOICE BUILDING LOTS, MOUNT VIEW Subdivision, $400 - $600. Apply 3892 Carey Road or phone G 2553 (day), or G 3550 (night).

SEA VIEW HOMESITES
CORDOVA BAY

near churches, school and stores in the heart of this rapidly growing seaside locality, being just seven miles from Victoria post office. City light, water and good bus service. All lots are 100 feet or more wide, at prices ranging from $500 to $2,000, on easy terms if desired.

Furthermore we will arrange plans, financing on easy terms, and construction if required. Ask for Mr. Brewin, B 4255; evenings, B 6091.

J. H. WHITTOME & CO.
LTD.
1218 BROAD STREET PHONE B 4255

GORDON HEAD

Building site, about 1 1/3 acres, fifteen fruit trees, inside four mile circle, nice location.

$1350 Cash

D. D. McTAVISH
918 Government E 9814

64 FARMS FOR SALE

INVEST IN YOUR FUTURE
LARGE FARM
354 ACRES
OVER HALF CLEARED

Price reduced and terms offered on the asking price of $35,000. This is the price of the cleared land alone. The buildings and uncleared land are a gift. A splendid 10-room home with full basement, hot-water heating and affording a fine view of landscape and sea. Three large barns, concrete stabling, etc., excellent water supply and modern cottage for farm help. On a good road just 35 miles from Victoria. One of the finest locations on Vancouver Island. An enterprising farmer can make much of this outstanding buy. Please contact K. R. Liss, Evenings, B 5865

Pemberton, Holmes Ltd.
1002 GOVERNMENT ST.
Days, G 8124

TENDERS FOR REPAIRS TO DWELLING HOUSE, 116 Gorge Road East. Specifications may be obtained from the owner, Tika, Phone G 1555. Painting and repairs interior, stucco and repairs exterior. Sealed tenders to be sent to Box 131, Victoria Press, on or before Saturday, Aug. 9, 1952.

STOP SMOKING WITH THE HELP OF
TOBACCO ELIMINATOR
FREE BOOKLET and Testimonials. Write C. W. KING PHARMACAL CORP. LTD. Box 673, London, Ont.

GALVANIZED WIRE NETTING
16 and 16-Gauge
1", 1"x2", 2"x2", 2"x4" Mesh Welded
18 and 20 Gauge 1", 1½", 2" Mesh
for Stucco and Poultry
Reinforcing Wire
Any Length Cut to Requirements
Priced to Sell
WIRE
For Berries and Fences
3-Strand Galvanized, 400-foot coil, $1.25
7-Strand Galvanized, 600-foot coil, $2.25
FOR YOUR SHORTAGE—SEE OUR SURPLUS
CAPITAL IRON AND METALS LTD.
1824-1832 Store Street
G 2434 - G 8441

Vermont Manhunt Takes Desperadoes

SPRINGFIELD, Vt., Aug. 2 (AP) — Two desperadoes who escaped from state prison Wednesday and, police said, fatally bludgeoned a housewife after midnight, were captured today after a brief but intense manhunt.

Part of a posse of more than 200 state police, hunters and other volunteers flushed the escapees out of the woods near Bishop's farm, about three miles from the home of Donald G. Weatherup, 56, which was broken into during the night.

Mrs. Elizabeth Weatherup, 54, died in hospital a few hours after she was brutally slugged by the two intruders.

Youth Murdered After Happy Beach Outing

NEW YORK, Aug. 2 (AP)— Amid the screams of their terror-stricken wives, a young clerk was shot to death and his father-in-law wounded by holdup men early today just as the two couples returned from a gay beach outing.

William Hopkins, 22, with a bullet in his chest, staggered across a Bronx street crying "Help me, help me" and fell dead.

His father-in-law, Alfred McCullough, 50, was grazed by another bullet. But the wound, in the head, was not believed serious.

Police held an unidentified youth.

McCullough told police that he and Hopkins, with their wives, were accosted by two men as they were about to enter their car. The woman screamed and one youth fired.

While plastic materials have appeared in quantity only since about 1930, natural plastic materials were known for centuries.

NOTICE TO CREDITORS

JANET LEITCH MORRIS, otherwise known as JANET LEITCH MORRISON, formerly of Beverley Hotel, Victoria, B.C., deceased.

NOTICE IS HEREBY GIVEN that creditors and others having claims against the estate of the above deceased are hereby required to send them to the undersigned executor, care of R. W. Chard, 625 Fort Street, Victoria, British Columbia, before the 6th day of September, 1952, after which date the executor will distribute the said estate among the parties entitled thereto having regard only to the claims of which he then has notice.

DAVID McMILLAN,
Executor.
By R. W. CHARD,
his Solicitor.

ESSO OIL BURNERS
NOW ON EASY TERMS
WITH ESSO FURNACE OIL CONTRACT ASSURED
IMPERIAL OIL LIMITED

Esso Oil Heating & Service Co.
648 Fisgard (across from HBC)
G 0423

Esso Cook & Talbot Ltd.
963 Yates St. G 4091

Esso Geo. H. Birnie
2624 Quadra St. E 5311

MONDAY IS OPPORTUNITY DAY AT EATON'S

Check this page thoroughly for exciting news of store-wide Specials . . . and there are plenty more not advertised here! Take advantage of the Opportunity Day prices on Monday, August 4, at EATON'S!

Heavy Waxed Paper --- 300 ft. Rolls

This heavy waxed paper is very suitable for kitchen use as well as many other labour-saving devices. Grand for wrapping lunches, too! Comes in money-saving 300-ft. rolls. **EATON'S Opportunity Day Special,** roll **79c**

Ball-Point Pens

Pens that are less expensive than a refill! Handy for general use. Made with plastic barrel in assorted colours and finished with sturdy metal clip. **EATON'S Opportunity Day Special,** each **25c**

Fountain Pens

Smart looking, useful fountain pens that are very well made. Buy for yourself or buy for gifts! Grey, black and brown.

EATON'S Opportunity Day Special, each **49c**

Mechanical Pencils

Sturdily made pencils with propel and repel action. Handy for home or office use.

EATON'S Opportunity Day Special, each **29c**

EATON'S—Books and Stationery, Main Floor

Floral Plastic Closet Accessories

Protects Your Clothes and Keeps Them Neat!

Practical as only plastic can be and combined with beauty of design and a low, low price! Garment bags in "Jumbo" and "Regular" sizes and convenient shoe bags. Gay floral patterns in wine and green on white plastic background.

57-inch jumbo garment bag with 36-inch zipper to hold approximately 12 garments. **EATON'S Opportunity Day Special,** each **2.79**

57-inch regular garment bag with 36-inch zipper to hold approximately 6 to 8 garments. **EATON'S Opportunity Day Special,** each **2.59**

Shoe Bag, to hold 6 pairs of shoes. **EATON'S Opportunity Day Special,** each **1.69**

EATON'S—Notions, Main Floor

Women's Rayon Briefs

A special purchase of rayon knit panties in popular brief style with neat cuffed legs. Choose them from fancy or tailored types in pink, blue or white. Small, medium or large sizes. **EATON'S Opportunity Day Special** **2 pair 88c**

EATON'S—Lingerie, Second Floor

Men's Nylon Ankle Socks

Specially purchased for this Opportunity Day selling . . . 6/3 rib all-nylon ankle socks in a large variety of popular colours . . . some with fancy clock designs. Buy several pair at this low saving price! Sizes 10 to 12. **EATON'S Opportunity Day Special,** pair **97c**

EATON'S—Men's Hose, Main Floor

Special Purchase! English Handbags

Save dollars on these beautifully-made bags of English plastic that comes in alligator and morocco grains. Smartly tailored, new fall designs with attractive frames. All are suedine lined and fitted with inside compartments. Black, brown, navy, wine, green, tan and red. **EATON'S Opportunity Day Special,** each **5.98**

EATON'S—Handbags, Main Floor

Clearance! Women's Summer Shoes

Broken lines of some of our smartest summer shoes being cleared now at great savings to you! Included in this group are white pumps and dress sandals, spectators, and nylon lace pumps in pastel shades. Most of them have high heels. Sizes 4½ to 9 collectively. **EATON'S Opportunity Day Special,** pair **7.49**

EATON'S—Family Shoe Centre, Second Floor

Many of Our Best Values Never Receive Newspaper Attention . . . Look for the

NOT-ADVERTISED SPECIALS

Throughout the store you'll find smaller lots of merchandise marked generously low to clear quickly! The Not-Advertised Ticket will indicate them . . . your guide to extra savings!

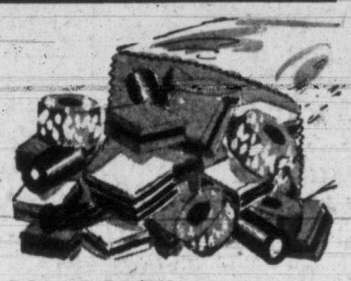

Licorice Allsorts

A special treat that will please the whole family! . . . delicious and fresh licorice allsorts made by Dunhill of England. You'll be treating your budget as well as yourself when you take advantage of this low price! **EATON'S Opportunity Day Special,** lb. **29c**

EATON'S—Candies, Main and Lower Main Floor

A.S.A. Tablets

EATON'S own reliable tablets for the relief of pains, headaches, the distress of the common cold. Bottles of 250 tablets. **EATON'S Opportunity Day Special,** bottle **55c**

EATON'S—Toiletries, Main Floor

Rubber Gloves

Lightweight gloves of sturdy latex rubber. Handy for washing dishes, scrubbing floors and other household uses. Sizes 7 to 9 inclusive. **EATON'S Opportunity Day Special,** 2 pairs **59c**

EATON'S—Toiletries, Main Floor

To Call EATON'S Dial

9.30 a.m. SPECIALS

Please, No Phone or Mail Orders

Stair Treads

- Made of good quality rubber.
- Has curved nosing.
- Black, green or brown.
- Size about 9x18 inches.

9.30 Special, each **39c**

EATON'S—Floor Coverings, Main Floor, House Furnishings Building

Cotton Gingham

- Colourful because it's woven, not printed.
- Use for curtains, dresses, aprons.
- ¼-inch checks of black, brown, pink or green on white ground.
- 36 inches wide.

9.30 Special, yard **59c**

EATON'S—Fabrics, Third Floor

Men's T-Shirts (Seconds)

- Made from medium-weight cotton.
- Plain blue or yellow colours.
- Short sleeves, crew neckline.
- Small, medium and large sizes.

9.30 Special, each **59c**

EATON'S—Bargain Basement

Laundry Bags

- Made from sturdy unbleached cotton.
- Approximate size 21x33 inches.
- Popular drawstring style.
- Washes and wears well.

9.30 Special, each **79c**

EATON'S—Notions, Main Floor

Toilet Soap

- A selection of hard-milled soaps.
- Variety of fragrances and shapes.
- Includes: Violet, Lanolin, Lavender, Olive Oil, Glycerine, Cucumber.

9.30 Special, **10** for **39c**

EATON'S—Toiletries, Main Floor

Wabasso Sheets

- Made of good quality white cotton.
- Finished with plain hems.
- Classed as substandards.
- Standard double-bed size, 80x100 inches.

9.30 Special, pair **7.39**

EATON'S—Staples, Linen and Bedding, Third Floor

Women's Casuals

- Clearance of summer sandals.
- Red, beige or black.
- Smooth leathers and suedes.
- Broken size ranges.

9.30 Special, pair **2.99**

EATON'S—Family Shoe Centre, Second Floor

Step Stools

- Double-duty kitchen stools.
- Made of all metal.
- Has two handy steps.
- Stands 26 inches high.

9.30 Special, each **2.99**

EATON'S—Hardware, Lower Main Floor

Grapefruit Juice

- Delicious, unsweetened juice.
- Practical 20-oz. tins.
- Limit of 6 tins to a customer.
- A saving you won't want to miss!

9.30 Special, tin **10c**

EATON'S—Foodateria, Lower Main Floor

Rayon Tablecloths

- Made from strong rayon yarns.
- Attractive check designs.
- Choice of bright colours.
- Size approximately 50x50 inches.

9.30 Special, each **79c**

EATON'S—Bargain Basement

2.30 p.m. SPECIALS

Please, No Phone or Mail Orders

Paint Thinner

- Paint thinner and solvent.
- Cleans brushes, thins paints.
- Large 40-oz. bottles.
- Buy several bottles and save!

2.30 Special, bottle **29c**

EATON'S—Paints, Second Floor, House Furnishings Building

Men's Oxfords

- Styled with perforated vamps.
- Smart lace or strap styles.
- Leather soles and rubber heels.
- Sizes 6 to 11 in the group.

2.30 Special, pair **4.98**

EATON'S—Bargain Basement

Nylon Hosiery

- Factory rejects (mended).
- Women's circular knit hosiery.
- Mock seams, or bare-leg style.
- Choice of shades, sizes 8½ to 11.

2.30 Special, pair **49c**

EATON'S—Bargain Basement

Dotted Marquisette

- Strongly woven cotton marquisette curtaining.
- Generously dotted in ivory shade.
- Makes up into attractive curtains.
- 48 inches wide.

2.30 Special, yard **39c**

EATON'S—Draperies, Second Floor, House Furnishings Building

Children's Books

- Favourite stories . . . suitable for gifts.
- Such well-known titles as:
- Tom Sawyer, Robin Hood, Little Women, Pinocchio, Black Beauty, Oliver Twist.

2.30 Special, each **59c**

EATON'S—Books, Main Floor

Men's Socks

- Popular ankle-length style.
- Wool, and wool and cotton mixtures.
- Broken colour and size ranges.
- Discontinued patterns . . . sizes 10½ to 12.

2.30 Special, pair **69c**

EATON'S—Men's Hose, Main Floor

Girls' Raincoats

- Navy blue cotton gabardine.
- Finished with smart plaid lining.
- All-round belt, detachable hood.
- Double breasted . . . sizes 8 to 14x.

2.30 Special, each **9.99**

EATON'S—Children's Wear, Third Floor

Flashlights

- Two-cell prefocused flashlights.
- Black and chromium finished metal case.
- Long range lights to 300 feet.
- Complete with Eveready batteries.

2.30 Special, each **99c**

EATON'S—Electrical, Main Floor, House Furnishings Building

Hassocks

- Well-made, sturdy hassocks.
- Hard-wearing leatherette cover.
- Several attractive colours to choose from.
- Limit: One to a customer.

2.30 Special, each **2.98**

EATON'S—Furniture, Second Floor, House Furnishings Building

Women's Novelty Rings

- Many attractive designs to choose from.
- Set with sparkling imitation stones.
- Lovely sterling silver mounts.
- Limited quantity . . . shop early!

2.30 Special, each **89c**

EATON'S—Jewellery, Main Floor

De Luxe Table-Top

Electric Range

This beautiful, large table-top range is an outstanding value at this special price! Has large heavily insulated oven, large warming oven with two utensil drawers at bottom. One-piece top has four fast-heating tubular elements and extra working space. Oven has accurate temperature control. Finished in gleaming white porcelain enamel with chromium-plated trim. Fully automatic clock and lamp . . . 36.50 extra.

EATON'S Opportunity Day Special, each

249.00

Down Payment 25.50
Monthly Payments as low as 11.00

EATON'S—Major Appliances, Main Floor, House Furnishings Building

Rayon, Tone-on-Tone

Axminster Rugs

The new popular Axminster rug made from strong, hard-wearing rayon fibres that are very hard to distinguish from wool. Ends are fringed or bound . . . come in lovely decorator shades of green or grey tone-on-tone. Buy now at this outstandingly low Opportunity Day price!

EATON'S Opportunity Day Special, each

49.50

EATON'S—Floor Coverings, Main Floor, House Furnishings Building

Modern, Living Room

Sectional Suites

Beautiful suites for the modern home or apartment and at a price you can't afford to pass up! The suites consist of three sectional pieces plus an armchair. Made with full web construction for comfort and durability. Modern decorator colours.

EATON'S Opportunity Day Special, suite in floral tapestry, 4 pieces

198.00

Down Payment 20.50
Monthly Payments as low as 8.75

EATON'S—Furniture, Second Floor, House Furnishings Building

Firmly Woven, Rayon

Marquisette Curtaining

Yards and yards of sheer beauty for your windows. Ivory tones, firmly woven rayon yarns in generous 46-inch width of marquisette curtaining. Wise homemakers will curtain their windows at this saving!

EATON'S Opportunity Day Special, yard

59c

EATON'S—Draperies, Second Floor, House Furnishings Building

Store Hours: 9.30 a.m. to 5.30 p.m. Wednesdays, 9.30 to 1.00 p.m. To Call EATON'S Dial E 4141

The EATON GUARANTEE "Goods Satisfactory or Money Refunded" THE T. EATON Co BRITISH COLUMBIA LIMITED

COMICS MAGAZINE | WEEK-END EDITION | FEATURES PICTURES

Weather: Continuing Sunny, Warm

The Sunday Times

The Home Paper
Telephone B 3131
NIGHT
Circulation (to 8 p.m.) - B 3131
Classified (to 8 p.m.) - B 3131
Night Editor (to 11 p.m.) B 3135

VOL. 119, NO. 183 | VICTORIA, B.C., SATURDAY, AUGUST 2, 1952—44 PAGES | PRICE: 7 CENTS SATURDAY, 10 CENTS

BURRARD RECOUNT ORDERED AS GOVT. TAKES OFFICE

FINAL ★★★★ BULLETINS

Canada Wins Davis Cup Tie

MONTREAL, Aug. 2 (CP)—Canada today won its Davis Cup tennis tie with Mexico by defeating the southern team in the doubles of their first-round North American zone play. Canada captured the singles Friday.

The doubles went to Canada 6-3, 6-2, 6-4.

Hungary Wins Water Polo, Soccer

HELSINKI, Aug. 2—As the Olympic Games drew to a close, Hungary marked up a pair of triumphs today. Hungary won the soccer championship by defeating Yugoslavia 2-0 before 65,000 spectators, and took the water polo title by downing the United States 4-0 in the final.

Prisoners Start Fresh Fires

MONTREAL, Aug. 2 (CP)—Rioting prisoners in Montreal's Bordeaux jail touched off fresh fires today and additional police were rushed to the scene.

However, police appeared to be in control within the big prison, where 700 prisoners set 17 fires Friday night in food riots that left a dozen or more convicts injured. Word coming out of the institution indicated the fires were not serious. (See earlier story, Page 2.)

Six-Cent Raise Offered to Carpenters

VANCOUVER, Aug. 2 (CP)—A spokesman for employers announced today that a six-cent hourly wage increase was offered to 3,000 striking carpenters at Friday night's meeting of both parties with the Labor Relations Board.

Reds Defeated in Red Cross Vote

TORONTO, Aug. 2 (CP)—The Soviet bloc suffered another defeat today when the International Conference of the Red Cross voted to support the work of the international committee of the organization.

The bloc's negative vote marked another attack on the committee by the Communists. At the end of a one-hour morning session the general commission of the conference voted 62 to 16 to ratify earlier votes which supported the I.C.R.C.

OVERNIGHT ENTRIES

VANCOUVER

FIRST RACE—Six furlongs:
8861 Van Vic (Wells) 117
Prince Lorrane (no boy) 116
8685 Runornofun (Tarter) 122
Hasty Monday (Trent) 106
8789 Reciprocate (Williams) *104
8833 Make Gold (Coppernoll) 117
8789 Fat Chance (Lavoie) 109
8861 Curley E (Dye) 117
8449 Reyeda Mc (Burgin) 117
8796 Quick Tommy (Day) *117
Also eligible:
8844 Island Warrior (Giacomelli) 122
8821 Susie C (Mathews) 177
8832 Junella (La Voie) 117
8862 Lamingo (Coppernoll) 109

SECOND RACE—Six furlongs:
8735 Gold Velvet (Anderson) 113
8805 Hindu Preview (Williams) *108
May B Later (Yeutter) 115
8818 Doc Crane (Blair) *113
8864 Gold Skies (Dye) 113
8709 Ardwick Lad (Brockdg) 113
8818 Mystic Morning (Copnl) 105
8789 Buck Private (Hernandes) 113
8837 Guarantee (Jellison) 115
8709 Mabe Mink (Giacomelli) 109
Also eligible:
8822 Robbie's Boy (Athey) 113
8807 Indian Glory (Williams) *115
8850 Ray's Boy (Ventrella) 120
8837 With Care (La Voie) *115

THIRD RACE—Five and a half furlongs:
Beau Simon (Hernandes) 113
8756 Home Plate (Tarter) 115
8830 Fleet Grier (Burgin) 115
8830 Dime's Sporti (Coppnl) 110
Tommy's Pal (Mathews) 113
Moscina (Athey) 110
Katie Pollack (Pilipck) 117
8862 Kathy Pin (Trent) 112
8782 Euphoria (Dye) 110
8814 Mon Repos (Anderson) 110
Also eligible:
8734 Beau Cheval (Zufelt) 115
8830 Radiant Ral (Filipck) 111
8863 Joe H (Wells) 113
8863 Marbeth (Hernandes) 110

FOURTH RACE—One mile and 70 yards:
8813 Treasure Boy (Wells) 120
8819 Mister Amster (Baca) *108
8857 Eliris (Matthews) 115
(8879) Cause Celebre (Dye) 120
(8764) Blue Lamb (Anderson) 115
8857 Black Deer (Coppernol) 120
(8858) War Peggy (Trent) 115
8813 Addie Mc (Rizzo) 110

FIFTH RACE—Mile and 70 yards:
8583 Mulligan (Filipchuk) 118
8769 Gallaoah (Hernandes) 111
(8868) Sir Andy (LaVoie) 112
8851 Rippling Sea (Rizzo) 104
8873 Nupper Tandy (Williams) *111
8883 Lord Onslaught (Cppnl) 116
8847 Gold Hill (Trent) 118
8869 Jazz Society (Matthews) 116

SIXTH RACE—Six furlongs:
8867 Little Destrer (Fosier) *108
8867 Man of Spirit (Zufelt) 118
8815 Golden Gallant (Blair) *113
8845 Trace Band (Matthews) 108
8842 Josephine Kidd (Dye) 113
8867 Markendell (Filipchk 108
8809 War Crest (Anderson) 120
8824 Vanity Code (Hernandes) 113
8836 Omicron (Craig) *115
8824 Color Wash (Giacomelli) 122
Also eligible:
8845 Franklin K (Trent) 113

SEVENTH RACE—Six furlongs:
8852 Sad Henry (LaVoie) 118
8811 Simple Fare (Williams) *111
8849 Dutch Treat (Hernandes) 110
8852 Capilano (Filipchuk) 111
8868 War Bunny (Matthews) 115
8852 Mybesttoyou (Giacomelli) 113
8849 Peace Jeep (Coppernol) 106
(8807) Morning News (Jellison) 111
8798 Patmenow (Dye) 111
8852 Haida Knight (Anderson) 120

EIGHTH RACE—One mile:
8860 Gordins (Coppnl) 114
8879 Brighton Easy 121
8861 Speedy Lass (Blair) *107
8865 La Moude (Mathews) 106
8851 Clentart (Filipchk) 119
8826 Sandrock Maid (Baca) *104
8865 Joy D. (Dye) 108
8864 Sabie's Belle (Williams) 103
8860 Tiny Destrer (Fosier) *114
8880 Kajak (Guiney) *107
Also eligible:
8794 Pappy's Flo (La Voie) 109
(8854) Snap Dragon (Hernandes) 121
8872 Hindu Elcipso (Williams) *108
8829 In Demand (Dye) 114
SUB RACE—Mile and 70 yards:
8832 Authenticity (Trent) 113
8856 Oro Ecritoro (Yeutter) 112
8791 Nobo Chief (Coppnl) 121
8862 Admit (Mathews) 111
8881 Airbelle (Williams) *111
8875 Worth Silver (Anderson) 121
8821 I Mean It (Wells) 116
8879 Muzzi's Mickey 113
8800 Dunkirk (Dye) 121
8781 Amalmidi (Hernandes) 116
Also eligible:
8870 Foreteen (Guiney) *109
8875 White Fleet (Craig) *116
8858 Count K. (Zufelt) 121
8870 Niccolo (Burgin) 105
First post 4.15.

DEL MAR

FIRST RACE—Six furlongs:
I'll Be Sure 118 — Stain Blossom 113
Blue View 118 — Notorious 118
Running Number 118 — Glad I'm Gold 113
Top Bull 118 — Boy Way 118
Jerry Kellee 108 — By a Head 118
Silver Junon 118 — Bell Fast 118
Lee Tide 118 — Speed Edition 118

SECOND RACE—Five one-half furlongs:
Sol Sotag 116 — Regardira 120
Remind Me 113 — High Justice 116
With Glin 116 — Shatter 116
Royal Anzac 116 — Black Veil 123
Haganah 120 — Right Bright 120
Sir Gareth 116 — Rich War 116
Mad Irish 116 — Satin Dude 116

THIRD RACE—Mile and sixteenth:
Tripper 110 — Next Case 112
Gay Bat 107 — Sir English 118
Sir Pylon 115 — Billebut 112
Sign Off 107 — Fort Mason 107

FOURTH RACE—Five one-half furlongs:
Salute Me 110 — Red's Last 116
Edith Lill 110 — Funny Marks 113
Lassafox 110 — Day-Bac 113
Cinco Pesos 119 — Leverette 116
Annuit Coeptis 113 — High Gold 113
Bric Admiral 122 — Sea Quid 119
Mi Amante 116 — Rich Mix 113

FIFTH RACE—Mile and sixteenth:
Twirling Girl 103 — Empilchada 108
Style Trend 112 — Battle Count 113
Big Ten 113 — Peace and Food 117
Casta Look 106 — Strebor 113
Well Bred 112

SIXTH RACE—Six furlongs:
The Cosham 111 — Oral 114
Shine Boy 120 — Top Royal 120
Tassel 106 — Mytal 117
Cliff House 120 — A-Wentaway 114
May Reward 117 — A-Abbey Chimes 109
Bullrexor 120 — A-Entry

SEVENTH RACE—Six furlongs:
Fair Regards 117 — Haughty Miss 111
Fleet Rings 111 — Family Pride 111
Dugout 105 — Blue Lea 117
A-Miss Terri 111 — A-No Buts 117
Great Dream 114 — A-Entry

EIGHTH RACE—Mile and sixteenth:
Garandarra 117 — Blue Abbe 117
Lloroso 117 — Royal Vista 117
Jiffy Girl 112 — On to Victory 117
Foredark 112 — Purse Seiner 117
Repent 106 — Red Bachelor 117

SELECTIONS

By the Associated Press

DEL MAR

1. Top Bull, Running Number, Blue View.
2. Sol Sotag, Haganah, Remind Me.
3. Sir Pylon, Sir English, Next Case.
4. Leverette, Sea Quid, Bric Admiral.
5. Empilchada, Strebor, Peace and Food.
6. Wentaway, May Reward, Cliff House.
7. Miss Terri, Fair Regards, Dugout.
8. Jiffy Girl, Garandara, Repent.

Best bet—Sir Pylon.

New B.C. Cabinet at Swearing-In Ceremony

British Columbia's new cabinet ministers gathered around their leader, Premier W. A. C. Bennett, at Government House Friday night as he signed the oath book after swearing-in ceremonies. Left to right, they are: Attorney-General Robert Bonner, Labor Minister Lyle Wicks, Agriculture Minister Kenneth Kiernan, Public Works Minister Phillip Gaglardi, Finance Minister Einar Gunderson, Health and Welfare Minister Eric Martin, Trade and Industry Minister Ralph Chetwynd, Education Minister Tilly Rolston, Lands and Forests Minister R. E. Sommers and Provincial Secretary and Municipal Affairs Minister Wesley D. Black.

U.S. Athletes In Comeback

Overhaul Russia to Capture Point Title; Closing Ceremony Tomorrow

HELSINKI, Aug. 2 (AP)—The United States won the 1952 Olympic Games today after trailing Russia for 12 of the games' 14 days.

Mrs. Pat McCormick, a blonde California housewife, led an American sweep of women's diving to clinch the unofficial team title.

This came on top of Ford Konno's exciting victory over Japan's great Shiro Hasizume in the 1,500-metre free-style swim, plus America's defeat of Russia in the championship basketball game, 36-25.

See Page 6 for Earlier Olympic Stories.

Even if the Soviets score their maximum in the few remaining events before the games close tomorrow they cannot overtake the United States, which has now won every modern games since 1896 except those in 1936 in Berlin.

The score stood 557 for the United States to 529½ for Russia in the early evening and the chances were that the U.S.A. would lengthen its lead before the great white Olympic flag, with its five interlocking circles, was hauled down and the call issued for the youth of the world to reassemble at Melbourne, Australia, in 1956.

Montreal Shaken By Explosion

MONTREAL, Aug. 2 (CP)—A mysterious explosion shook a wide area of Montreal today.

Buildings shook in places as far apart as the waterfront and the suburban town of Mount Royal, at least five miles away.

The jolt was felt in the Canadian Press Bureau on downtown Hospital Street, near the waterfront.

Police and newspaper offices were deluged with telephone calls from various parts of the city.

Police said they were investigating the reports, but could find no trace of a blast.

A jet aircraft was reported to have flown over the city shortly before the disturbance, which occurred about 2 p.m.

Guess th' swearin'-in will put a stop to a lot o' th' swearin'.

★ ★ ★

Far's th' Cabinet goes, th' Island's representative'll be Th' Little Man Who Wasn't There.

★ ★ ★

Minister who ain't a member o' th' House is like a company director who don't own any stock.

CABINET MEMBERS NAMED

These are the ministers who will guide British Columbia's destinies from the cabinet chamber:

Premier—Hon. W. A. C. Bennett, South Okanagan.

Provincial Secretary and Minister of Municipal Affairs—Hon. Wesley D. Black, Nelson-Creston.

Attorney-General—Hon. Robert Bonner, not elected.

Lands and Forests, Mines Minister—Hon. R. E. Sommers, Rossland-Trail.

Finance Minister—Hon. Einar Maynard Gunderson, not elected.

Agriculture Minister—Hon. Kenneth Kiernan, Chilliwack.

Public Works Minister—Rev. the Hon. P. A. Gaglardi, Kamloops.

Railways, Trade and Industry, Fisheries Minister—Hon. Ralph Chetwynd, Cariboo.

Labor Minister—Hon. Lyle Wicks, Dewdney.

Health and Welfare Minister—Hon. Eric Martin, Burrard.

Education Minister—Hon. Mrs. Tilly Rolston, Vancouver-Point Grey.

(Full story of new cabinet members is on Page 11.)

LIEUTENANT-GOVERNOR'S DECISION ENDED MUDDLE

Swearing in of B.C.'s new Social Credit cabinet at 9 p.m. Friday ended a day of political uncertainty brought about by an apparent clash of opinions between ex-Premier Byron Johnson and Lieutenant-Governor Clarence Wallace.

The difference of views was on just when Mr. Johnson should resign and the new government be given the mandate. The Lieutenant-Governor, according to informed sources, was inclined to wait until the legal argument about recounts was finished.

Ever since July 7, when it was clear that Social Credit would have approximately the largest group in the new Legislature and probably some support from Liberals and Conservatives, Mr. Johnson had been keen to turn over the administration to them.

But the switching of votes and the recount applications had left the standing in doubt.

At 2 p.m. Friday Mr. Johnson took the bull by the horns, went to Government House and tendered the resignations of himself and his cabinet, and recommended that Mr. Bennett be called upon to form a government.

The two conferred for an hour and 10 minutes but the Lieutenant-Governor declined to accept the resignation immediately.

Mr. Johnson returned to the Legislative Buildings, and at a press conference, announced what he had done, and the governor's reply.

He told reporters he expected to be in office—against his will—for several days more.

The C.C.F. party, in Vancouver, had started new legal proceedings on the Burrard recount and this apparently would delay acceptance of his resignation, he pointed out.

But within a short time Lieutenant-Governor Wallace was acting. He invited Mr. Bennett to come to Government House shortly after 4 p.m. and asked him if he could form a government. Mr. Bennett accepted and arranged with the governor for the swearing in ceremony at 9 p.m.

Newsmen, who had been told nothing would happen Friday, were phoned and told the changeover was being made after all.

C.C.F. Granted Appeal; Could Switch Standing

VANCOUVER, Aug. 2 (CP)—Mr. Justice J. V. Clyne ordered today that the C.C.F. application for a recount in Vancouver-Burrard must be heard next Wednesday.

He made the order after hearing arguments by C.C.F. counsel that Judge J. A. McGeer had failed to carry out his duty when he dismissed the application.

The Burrard riding, where Social Crediter Bert Price has a lead of 246 votes over C.C.F. candidate Grant McNeill, is the key in deciding whether Social Credit or the C.C.F. has the largest minority group in the new Legislature.

Friday Chief Justice Gordon Sloan ruled that he had no authority to do a recount because Judge McGeer had not held one in the first place.

After this decision C.C.F. lawyers took the case to the Supreme Court to get the order which they received today.

If the recount switched the riding it would mean that the C.C.F. would have 19 members and Social Credit 18, instead of the present Social Credit 19 and C.C.F. 18.

By GORDON FORBES and DAVE STOCK

Premier W. A. C. Bennett, leading his 10 cabinet ministers, today marched from his Empress Hotel headquarters to the Legislative Buildings and took over British Columbia's government.

This province's first Social Credit government, the second in the world, was sworn into office by Lieut.-Gov. Clarence Wallace at Government House just after 9 p.m. Friday after a day of political uncertainty.

The new premier made quite a ceremony of the changeover by walking two abreast with his cabinet ministers up the driveway of the Legislative Buildings. They arrived at exactly 10.17 a.m.

Ron Worley, executive assistant, was first through the door marked "Premier Secretary." The new premier followed.

Both were greeted with a smile and a cheerful "good morning" from attractive Mrs. Irene Moore, who is receptionist and secretary. It was the same happy greeting she gives to everyone.

The premier responded with a cheery "hello" of his own and stepped forward to shake hands.

Mail Backlog Awaits Premier

Percy Richards, who was executive assistant to Premier Byron Johnson, then came in for greeting.

The new premier has known Mr. Richards for 11 years so the greeting was a natural "hello, Percy."

Mr. Richards had an armful of mail and telegrams for the new premier. The two went by themselves into the big cedar-paneled room that is the premier's office, while the cabinet members assembled in the executive assistant's office.

Mr. Richards called in other members of the premier's office staff and introduced them in turn. Then the cabinet ministers and reporters were called into the room.

Times' photographer Bill Halkett was there to get a picture of the new premier behind the big glass-topped desk. Mr. Bennett said he would be glad to have his picture taken.

He pulled a new note pad in front of him, took a pencil from a stand, and posed as if he were writing.

No one said anything while the picture was being taken. The premier seemed to dislike the silence.

In an apparent effort to make conversation he said: "Well, the pencils are sharp, anyway." Then perhaps fearing such a remark might be wrongly interpreted, he hastened to request, "don't quote that."

Then he smiled, looked around the room at his 10 new ministers and nodded silently as if to say, "Well, this is it. Here we are."

He leaned back then in his new leather-backed swivel chair and addressed the press. He said surely there were no more questions for him to answer. He said he'd been asked so many in the last few days he couldn't possibly see that there was anything else to ask.

He wanted it made clear, he said, that he had enjoyed seeing the reporters. He said he thought highly of the press and was looking to a long and friendly association with the legislative newsmen.

He smiled and nodded then, indicating he wished to be alone with his colleagues.

Installation 50 Days After Poll

The Social Credit government installation came 50 days after British Columbians went to the polls to vote for the first time under the alternative voting system. Behind at the completion of the first count, the new voting system finally resulted in election of the Socreds.

Premier Bennett's government has 19 seats in the 48-member Legislature. In the opposition are 18 C.C.F.ers, seven Liberals, three Progressive Conservatives and one Labor member.

Election of the Social Credit government marked the end of 36 years of Liberal-led administration in B.C., except for a five-year Conservative rule between 1928 and 1933.

Premier Bennett had a written statement for the people of the province:

"On the formation of the first Social Credit government in out a speaker is elected by the legislature.

Meanwhile, C.C.F. leader Harold Winch has questioned the propriety of the Lieutenant-Governor calling on a new ministry before all the election writs are in.

"I do not know where he gets the power to appoint a government when the final writs are not yet in," he said.

(Appeals on recounts are pending in Vancouver-Burrard and Vancouver-Point Grey.)

Seating of the Social Credit government marked the climax of the most amazing rise to power in B.C.'s turbulent political history.

The party had never before elected a member to this province's legislature.

Today's Baseball

AMERICAN LEAGUE
Washington 001 000 000—1 5 1
Chicago 310 020 80x—6 10 0
Moreno, Haynes (3), Johnson (8) and Grasso; Stobbs and Lollar.
Philadelphia 001 000 014—6 9 3
Cleveland 000 002 011—4 9 0
Byrd, Kucab (9) and Murray, Astroth (9); Wynn, Lemon (8) and Regan, Tipton (9).

NATIONAL LEAGUE
Pittsburgh 300 000— 3 8 0
New York 002 002— 4 7 0
(Game called in sixth, rain.)
Dickson and McCullough; Jansen, Wilhelm (1) and Westrum.
Cincinnati 101 300 200—8 12 2
Boston 120 000 000—3 8 0
Perkowski and Seminick, Rossi (1); Wilson, Burdette (4), Jones (7), Johnson (9) and Burris.